CONCEPT
&
GENERAL INFORMATION

SUENO HOTELS DELUXE BELEK
SUMMER - 2026





Sueno HOTELS Deluxe Belek

CONTENTS

Welcome	3
Services and Facilities	4 - 6
Child Services	7
Accommodation	8 - 19
Room Comparisons	20
Chamber Service	21
Gastronomy	22 - 27
Entertainment Activities and Recreation	28
Children and Youth Activities	29
Spa & Wellness	30
Fitness Center	31
Pools	32
Aquapark	33
Beach & Pier	34
Pavilions	35
Sueno Sports Center	36
Sueno Golf Club	37
Meetings, Organizations and Weddings	38 - 39
Attractions	40
Quality Management Systems	41
About Sueno Hotels Deluxe Belek	42

Sueno Hotels reserves the right to change, correct, and/or improve the information, programs, and services contained in this document at any time without prior notice. Due to supply conditions (pandemic, customs procedures, status of official distributors, etc.), the provision/availability of products and services may be delayed or replaced with equivalent alternatives. The service of imported products depends on the supply status of official distributors.



WELCOME

Location: 30 km to Antalya International Airport, 45 minutes to Antalya City Center, 3 minutes to Sueno Golf Club, 5 km to Belek Bazaar and 3 km to the nearest hospital.

Transportation to Airport: VIP Transfer, Bus, Taxi.

Check-in rules: Check-in time is 14:00. If you arrive at the hotel early, we will be pleased to welcome you in our CIP Rooms for an additional fee until your room is ready.

Check-out rules: Check-out is at 12:00 . For late check-out requests, please contact the Front Desk before 10:00 on your departure day, and we will do our best to accommodate your request based on availability. Please note that additional charges may apply depending on the extended time and hotel occupancy. Check-out after 20:00 will incur a fee equivalent to one night's stay.

Early Check-in - Late check-out rules: Subject to availability, early check-ins before 08:00 or late check-outs after 20:00 are subject to 100% of the daily room rate.

Languages spoken: Turkish English, German, Russian

Valid Credit Cards: Visa, Eurocard, Mastercard

Currency: Turkish Lira (TRY/ ₺) Euro (EUR/€), US Dollar (USD/$), Pound Sterling (GBP/£), Swiss Franc (CHF) are accepted currencies for cash payments.

Climate: The Belek region of Antalya has a typical Mediterranean climate, characterized by mild, rainy winters and hot, dry, and humid summers.

Voltage: The electrical voltage used in the hotel is 220-240 volts / 50 hertz.

Wireless Internet Access: Complimentary wireless internet service is available to all guests in their rooms and in public areas of the hotel.

Visitor Rules: Hotel guests may welcome visitors in the lobby only for 30 minutes between 10:00-18:00. Visitors must present their passport or ID card upon check-in. Visitors are not allowed to enter the guest rooms. Guests are responsible for their visitors at all times, and visits exceeding 30 minutes will incur extra charges. Visitors will not be admitted on concert days.

Pet Policy: Pets are not allowed in the rooms or public areas of the hotel.

Smoking Rules: Smoking and vaping are prohibited in all rooms and indoor areas of the hotel. Smoking is only allowed outside the building, on the balcony or terrace.

Alcohol Consumption Rules: Alcohol will only be served to guests over the age of 18. If a guest appears to be under the age of 18, a photo ID will be requested.

Age Limit for Accommodation: Guests must be over 18 years of age and present a valid ID for individual hotel reservation and check-in.

Off-site Services: With the exception of Sueno Hotels' business partners, products or services purchased or rented from external vendors are not permitted to be used or served on the property.

Passport & Visa: As passport and visa requirements vary by nationality, visitors should check with their local consulate or travel agency before traveling.

Other Rules: Bicycles, Rollerblade, Skateboards, Rollerblades, Roller Skates, Hoverboards or other vehicles are prohibited in all indoor areas. The use of unmanned aerial vehicles or drones with cameras is prohibited in hotel areas. The use of loudspeakers and similar audio devices is prohibited in all indoor and outdoor areas.



SERVICES & FACILITIES

WELCOME & FAREWELL SERVICES

- Sparkling wine
- Chocolate and Turkish delight
- Lemonade, sorbet and detox water
- Making check-in procedures by the welcome assistant
- Valet and luggage service
- Free bottled water, wet towel and hangable car air freshener for the guest car during check-out

GUEST SERVICES

- Multilingual staff
- 24-Hour reception
- 24-Hour food and beverage service
- Shuttle service to Sueno Golf Club
- Cold towel and sunglasses cleaning service on the beach
- Wireless internet access
- Computer service at Business Center
- Indoor and outdoor parking lot
- CIP Lounge
- ATM
- Elevators
- Electric Vehicle Charging Station









SERVICES & FACILITIES

EXTRA CHARGES SERVICE

- Spa & Wellness services
- Massage and Turkish Bath applications
- Face and body treatments, therapies and products
- Exclusive SPA sections and services
- Laundry and dry cleaning services
- A'la Carte Restaurants
- Room Service
- Private butler service
- Car wash service
- CIP Rooms
- Babysitting service (from 1 year)
- Gameland
- Wine list and some premium spirits
- Water sports
- Private fitness classes
- Private golf lessons
- Illuminated Tennis Court
- Professional Football Field
- Golf courses
- Illuminated Football Field
- On Site Specialty Shops, Hairdresser, Market, Photography and Florist services
- Car rental
- Transfer service
- Medical examination and private health services
- Pharmacy services
- Visitors of hotel guests
- Late check-out
- Photocopying services

SELECTED SERVICES

CIP Rooms:
CIP Rooms are your own room that you can use during early check-in and late check-out periods.*

- Sitting and resting area in a private space
- LCD television
- Bathroom
- Electronic safe
- Full mini bar

** Extra charge.*

VIP Transfer:
Transportation is provided by private vehicles to the place you request.*

- Pickup from the airport or any preferred point
- Safe transportation with professional staff
- Exclusively Designed VIP Transfer Services

** Extra charge.*

Child Care Services
Childcare services are available to ensure families have a comfortable and peaceful stay.*

- For children 1 year and older, in-room or in preferred areas of the hotel
- Advance reservation required

** Extra charge.*



SERVICES & FACILITIES

HONEYMOON SERVICES

- Welcome with flowers upon arrival
- Late check-out priority*
- Honeymoon room decoration and congratulations card
- Fruit Platter, dessert, chocolate, cookies and sparkling wine in the room
- Complimentary breakfast service to the room on a preferred day (Breakfast service time will be coordinated with the Guest Relations Officer upon check-in)
- Romantic table decoration and complimentary dinner, heart-shaped cake and sparkling wine at the preferred A'la Carte restaurant (The date for the dinner will be coordinated with the Guest Relations officer upon check-in.)
- 25% discount on Spa Center treatments and hospitality in a private suite

** Subject to availability*

ANNIVERSARY SERVICES

- Fruit Platter and sparkling wine in the room, with a celebration card
- Room decoration
- Table decoration in the main restaurant**

** Upon request*

BIRTHDAY SERVICES

- Fruit Platter and sparkling wine in the room*, with celebration card
- Room decoration
- Table decoration in the main restaurant**
- Celebration cake for 2 people once during the holiday

** For guests aged 18 and older*

*** Upon request*

SERVICES FOR INDIVIDUALS WITH DISABILITIES AND ACCESSIBILITY SERVICE

- Assisting with food service in the buffet restaurant
- Reservation priority in the main restaurant
- Wheelchair allocation
- Elevator seats for individuals with disabilities in all pools.
- Reserved sun loungers on the beach
- Sun loungers with wheels for access to the sea
- Ramped access to main pool
- Step-free entrances
- Wheelchair-accessible restrooms (located on the ground and lobby levels, as well as in the pool and beach areas)
- Access to restaurants without stairs*
- Elevator to all floors
- Accessible guest rooms with 104 cm wide entrance

** Except the BBQ and Fish A'la Carte Restaurants*



CHILD SERVICES

Facilities for Childrem

- Lollipop Kids Club
- Baby care room
- Sleep Room
- Library
- Cinema
- Lego Room
- Climbing Wall
- Ball Pool
- Botanical Garden
- Playground
- Ballet Hall
- Children Playground
- 1-3 Age Room
- 4-6 Age Room
- Trampoline
- Vitamin Bar
- Mini Club stage
- Gameland
- Children's Aquapark
- Children Pool
- Baby sandbox
- Splash Park
- Children's restaurant and buffet in the main restaurant
- Food preparation area for parents in the children's restaurant
- Waiting room for parents in the Kids Club

Free Child Services

- Special Check-in Service for children at Lollipop Kids Club and Lollipop Kids Club registration according to family requests

Paid Child Services

- Concept birthday parties
- Babysitting service*

** Reservation is required 1 day in advance, extra charge and for children aged 1 and over.*

Room Amenities

- Baby shampoo*
- Children's bathrobe and slippers*
- Cartoon TV channels in rooms

** Upon request*

Baby Items

- Baby phone
- Baby crib - cot
- Baby barrier
- Cold steam machine
- Baby night light

** In return of a security deposit*

Baby Supplies

- Baby stroller*
- High chairs and bibs

** Up to 5 years and 15 kg, in return of a security deposit*

Nutrition Requirements

- Baby bottle warmer*
- Baby bottle sterilizer**
- Baby water*
- Melamine plates and bowls for children**

** Upon request*

*** In Kid's Restaurant*

Bathroom Products*

- Baby bathtub and bath net
- Baby bath bucket and basin
- Step stool for washbasin
- Toilet potty seat
- Bedpan

** Upon request*



DELUXE ROOM

Sea / Land & Golf View | Main Building | 235 units | 45 m²

Room Capacity
- 3+1

Features
- 1 Room
- Balcony and Seating Set
- Sofa and Armchair
- Dressing Section with Luggage Rack
- Tulle and Blackout Curtains
- Parquet Floor
- Illuminated Desk
- Iron and Ironing Board
- Full Length Mirror

Bed
- 2 Single Beds (120x200 cm)
- Pillow Menu (5 Types)
- Viscose Soft Mattress Option
- Bedside Reading Lamp
- Baby Bed*

** Upon request*

Bathroom
- Rain Shower
- Double Sink
- Bvlgari® Bath and Shower set
- Colgate® Toothpaste and Toothbrush
- Illuminated Makeup Mirror
- Weighing scale
- Bathrobe and Slippers
- Bathrobe and Slippers for Children*
- Hair Dryer

** Upon request*

Technology
- Adjustable Central Air Conditioner
- LED TV
- Telephone
- Electronic Safe
- Wireless Internet Connection

Services & Facilities
- Schiller® Capsule Coffee Machine, Capsule Coffee Varieties and Open-Brew-Drink Tea Varieties
- Daily Refreshed Minibar









DELUXE ROOM INFINITY

Sea View | Main Building | 10 units | 45 m²

Room Capacity
- 3+1

Features
- 1 Room
- 23 m2 Swimming Pool
- Sun lounger
- Child Sunbed*
- Balcony and Seating Set
- Hammock Chair
- L Shaped Sofa and Armchair
- Dressing Section with Luggage Rack
- Tulle and Blackout Curtains
- Parquet Floor
- Illuminated Desk
- Iron and Ironing Board
- Full Length Mirror

** Upon request*

Bed
- 1 Double Bed (180x200 cm)
- Pillow Menu (5 Types)
- Viscose Soft Mattress Option
- Bedside Reading Lamp
- Baby Bed*

** Upon request*

Bathroom
- Rain Shower
- Double Sink
- Bvlgari® Bath and Shower Set
- Colgate® Toothpaste and Toothbrush
- Illuminated Makeup Mirror
- Weighing scale
- Bathrobe and Slippers
- Bathrobe and Slippers for Children*
- Hair Dryer

** Upon request*

Technology
- Adjustable Central Air Conditioner
- LED TV
- Telephone
- Electronic Safe
- Wireless Internet Connection

Services & Facilities
- End of Day Room Service
- Fruit Platter, Dessert, Snacks, Wine at the check-in
- Minibar Replenished Daily
- Schiller® Capsule Coffee Machine, Capsule Coffee Varieties and Open-Brew-Drink Tea Varieties
- Late Check-out Priority*

** Subject to availability*









DELUXE SUITE

Sea / Land & Golf View | Main Building | 146 units | 70 m²

Room Capacity
- 4+1

Features
- 1 Living Room
- 1 Bedroom
- Balcony and Seating Set
- L Shaped Sofa and Armchair
- Dressing Section with Luggage Rack
- Tulle and Blackout Curtains
- Parquet Floor
- Illuminated Desk
- Iron and Ironing Board
- Full Length Mirror

Bed
- 1 Double Bed (180x200 cm)
- Pillow Menu (5 Types)
- Viscose Soft Mattress Option
- Bedside Reading Lamp
- Baby Bed*

** Upon request*

Bathroom
- 2 Bathroom
- Rain Shower and Bathtub
- Bvlgari® Bath and Shower Set
- Colgate® Toothpaste and Toothbrush
- Illuminated Makeup Mirror
- Weighing scale
- Bathrobe and Slippers
- Bathrobe and Slippers for Children*
- Hair Dryer

** Upon request*

Technology
- Adjustable Central Air Conditioner
- 2 LED TVs
- Telephone
- Electronic Safe
- Wireless Internet Connection

Services & Facilities
- Schiller® Capsule Coffee Machine, Capsule Coffee Varieties and Open-Brew-Drink Tea Varieties
- Minibar Replenished Daily









DELUXE SUENO SUITE

Sea View | Main Building | 14 units | 70 m²

Room Capacity
- 4+1

Features
- 1 Living Room
- 1 Bedroom
- 30-38 m2 Swimming Pool
- Sun lounger
- Child Sunbed
- Balcony and Seating Set
- Hammock Chair
- L Shaped Sofa and Armchair
- Dressing Section with Luggage Rack
- Tulle and Blackout Curtains
- Parquet Floor
- Illuminated Desk
- Iron and Ironing Board
- Full Length Mirror

** Upon request*

Bed
- 1 Double Bed (180x200 cm)
- Pillow Menu (5 Types)
- Viscose Soft Mattress Option
- Baby Bed*

** Upon request*

Bathroom
- 2 Bathroom
- Rain Shower and Bathtub
- Bvlgari® Bath and Shower Set
- Colgate® Toothpaste and Toothbrush
- Illuminated Makeup Mirror
- Weighing scale
- Bathrobe and Slippers
- Bathrobe and Slippers for Children*
- Hair Dryer

** Upon request*

Technology
- Adjustable Central Air Conditioner
- 2 LED TVs
- Telephone
- Electronic Safe
- Wireless Internet Connection

Services & Facilities
- End of Day Room Service
- Fruit Platter at the check-in, Dessert, Snacks, Wine, Raki, Gin, Vodka, Tonic
- Exclusive Minibar Replenished Daily
- Schiller® Capsule Coffee Machine, Capsule Coffee Varieties and Open-Brew-Drink Tea Varieties
- Late Check-out Priority*

** Subject to availability*









HANDICAPPED ROOM

Main Building | 5 units | 45 m²

Room Capacity
- 2+2

Features
- 1 Room
- Sunbeds & Child Sunbeds*
- Balcony and Seating Set
- Hammock Chair
- Double Armchair
- Walk-in Wardrobe
- Tulle and Blackout Curtains
- Parquet Floor
- Illuminated Desk
- Iron and Ironing Board
- Full Length Mirror

** Upon request*

Bed
- 2 Single Bed(120x200 cm)
- Pillow Menu (5 Types)
- Viscose Soft Mattress Option
- Bedside Reading Lamp
- Baby Bed*

** Upon request*

Bathroom
- Shower
- Adjustable Mirror
- Bvlgari® Bath and Shower Set
- Colgate® Toothpaste and Toothbrush
- Weighing scale
- Bathrobe and Slippers
- Bathrobe and Slippers for Children*
- Hair Dryer

** Upon request*

Technology
- Adjustable Central Air Conditioner
- LED TV
- Telephone
- Electronic Safe
- Wireless Internet Connection

Services & Facilities
- End of Day Room Service
- Room Service
- Minibar Replenished Daily
- Schiller® Capsule Coffee Machine, Capsule Coffee Varieties and Open-Brew-Drink Tea Varieties
- Portable Ramp
- Room features are designed for the use our guests with disabilities.









SUPERIOR SUITE

Sea View | Main Building | 8 units | 70 m²

Room Capacity
- 4+1

Features
- 1 Living Room
- 1 Bedroom
- Jacuzzi
- Sun lounger
- Child Sunbed*
- Balcony and Seating Set
- Garden Sofa Set
- Hammock Chair
- L Shaped Sofa and Armchair
- Dressing Section with Luggage Rack
- Tulle and Blackout Curtains
- Parquet Floor
- Illuminated Desk
- Iron and Ironing Board
- Full Length Mirror

** Upon request*

Bed
- 1 Double Bed (180x200 cm)
- Pillow Menu (5 Types)
- Bedside Reading Lamp
- Viscose Soft Mattress Option
- Baby Bed*

** Upon request*

Bathroom
- 2 Bathroom
- Rain Shower and Bathtub
- Bvlgari® Bath and Shower Set
- Colgate® Toothpaste and Toothbrush
- Illuminated Makeup Mirror
- Weighing scale
- Bathrobe and Slippers
- Bathrobe and Slippers for Children*
- Hair Dryer

** Upon request*

Technology
- 2 Bathroom
- Rain Shower and Bathtub
- Bvlgari® Bath and Shower Products
- Colgate® Toothpaste and Toothbrush
- Illuminated Makeup Mirror
- Weighing scale
- Bathrobe and Slippers
- Bathrobe and Slippers for Children*
- Hair Dryer

** Upon request*

Services & Facilities
- End of Day Room Service
- Fruit Platter at the check-in, Dessert, Snacks, Wine, Raki, Gin, Vodka, Tonic
- Exclusive Minibar Replenished Daily
- Schiller® Capsule Coffee Machine, Capsule Coffee Varieties and Open-Brew-Drink Tea Varieties
- Late Check-out Priority*

** Subject to availability*

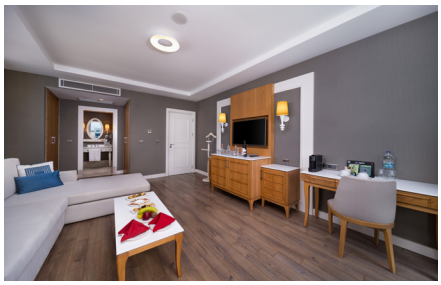







SUPERIOR SUITE EXCLUSIVE

Sea View | Main Building | 2 units | 100 m²

Room Capacity
- 5+1

Features
- 1 Living Room
- 2 Bedroom
- Jacuzzi
- Sun lounger
- Child Sunbed*
- Balcony and Seating Set
- Garden Sofa Set
- Hammock Chair
- L Shaped Sofa and Armchair
- Dining Table
- Walk-in Wardrobe
- Tulle and Blackout Curtains
- Parquet Floor
- Illuminated Desk
- Iron and Ironing Board
- Full Length Mirror

** Upon request*

Bed
- 1 Double Bed (180x200 cm) and 2 Single Beds (120x200 cm)
- Pillow Menu (5 Types)
- Bedside Reading Lamp
- Viscose Soft Mattress Option
- Baby Bed*

** Upon request*

Bathroom
- 2 Bathroom
- Rain Shower and Bathtub
- Bvlgari® Bath and Shower Set
- Colgate® Toothpaste and Toothbrush
- Illuminated Makeup Mirror
- Weighing scale
- Bathrobe and Slippers
- Bathrobe and Slippers for Children*
- Hair Dryer

** Upon request*

Technology
- Adjustable Central Air Conditioner
- 2 LED TVs
- Telephone
- Electronic Safe
- Wireless Internet Connection

Services & Facilities
- End of Day Room Service
- Fruit Platter at the check-in, Dessert, Snacks, Wine, Raki, Gin, Vodka, Tonic
- Exclusive Minibar Replenished Daily
- Schiller® Capsule Coffee Machine, Capsule Coffee Varieties and Open-Brew-Drink Tea Varieties
- Late Check-out Priority*
- VIP Bouquet Material
- Corner Bar

** Subject to availability*









SUPERIOR SUENO SUITE

Sea View | Main Building | 2 units | 100 m²

Room Capacity
- 5+1

Features
- 1 Living Room
- 2 Bedroom
- Jacuzzi
- 75 m2 Swimming Pool
- Sun lounger
- Child Sunbed*
- Balcony and Seating Set
- Garden Sofa Set
- Hammock Chair
- L Shaped Sofa and Armchair
- Dining Table
- Tulle and Blackout Curtains
- Parquet Floor
- Illuminated Desk
- Iron and Ironing Board
- Full Length Mirror

** Upon request*

Bed
- 1 Double Bed (180x200 cm) and 2 Single Beds (120x200 cm)
- Pillow Menu (5 Types)
- Viscose Soft Mattress Option
- Baby Bed*

** Upon request*

Bathroom
- 2 Bathroom
- Rain Shower and Bathtub
- Bvlgari® Bath and Shower Set
- Colgate® Toothpaste and Toothbrush
- Illuminated Makeup Mirror
- Weighing scale
- Bathrobe and Slippers
- Bathrobe and Slippers for Children*
- Hair Dryer

** Upon request*

Technology
- Adjustable Central Air Conditioner
- 2 LED TVs
- Telephone
- Electronic Safe
- Wireless Internet Connection

Services & Facilities
- End of Day Room Service
- Fruit Platter at the check-in, Dessert, Snacks, Wine, Raki, Gin, Vodka, Tonic
- Exclusive Minibar Replenished Daily
- Schiller® Capsule Coffee Machine, Capsule Coffee Varieties and Open-Brew-Drink Tea Varieties
- Late Check-out Priority*
- Free A'la Carte
- Room Service
- VIP Bouquet Material
- VIP Transfer

** Subject to availability*









KING SUITE

Sea View | Main Building | 1 unit | 385 m²

Room Capacity
- 7+1

Features
- Living Room with Living and Dining Area
- 3 Bedroom
- 1 Fully Equipped Kitchenette
- Living Room Seating Group
- 10 Seater Dining Table
- SPA & Fitness Department
- Jacuzzi
- Steam Room
- Hamam
- Sauna
- Treadmill and Bike
- Sun lounger
- Child Sunbed
- Terrace and Seating Set
- Terrace Sofa Set
- Hammock Chair
- 3 Dressing Section with Luggage Rack
- Tulle and Blackout Curtains
- 3 Piece Illuminated Study Desk

Bed
- 1 Master Bedroom with 1 Double Bed (180x200 cm) and 2 Armchairs
- 2 Bedrooms with 2 Single Beds (120x200 cm) and 2 Armchairs
- Pillow Menu (5 Types)
- Viscose Soft Mattress Option
- Baby Bed

Bathroom
- 3 Bathrooms with Rain Shower and Double Washbasin
- Bvlgari® Bath and Shower Set
- Colgate® Toothpaste and Toothbrush
- 3 Illuminated Make Up Mirror
- Weighing scale
- Bathrobe and Slippers
- Bathrobe and Slippers for Children
- Hair Dryer

Technology
- Adjustable Central Air Conditioner
- 5 LED TVs
- Telephone
- 3 Electronic Safe Boxes
- Wireless Internet Connection

Services &Facilities
- Welcome with a Flower Bouquet
- Sparkling wine upon arrival
- Exotic fruit platter at the check-in, dessert, Snacks, Dried Fruits, Bar Service with an Extensive Selection (Wine, Whiskey, Raki, Gin, Vodka, Tonic)
- Exclusive Minibar Replenished Daily
- Schiller® Capsule Coffee Machine, Expanded Capsule Coffee Assortment and Open-Brew-Drink Tea Assortment
- Free A'la Carte
- Exclusive Room Service
- Special Butler Service
- Golf Cart
- VIP Pavilion
- VIP Bouquet Material
- VIP Transfer
- End of Day Room Service
- Late Check-out Priority
- Unlimited Golf Package*

** To benefit from our golf courses, guests with a handicap over 54 must first take a golf lesson.*







KING SUITE

Sea View | Main Building | 1 unit | 385 m²















SUENO ISLAND VILLAS

Pool View | 3 units | 317 m²

Room Capacity
- 8+1

Features

Ground Floor
- Living Room with Living and Dining Area
- 3 Bedroom and Walk-in Closet
- 4 Piece Illuminated Work Table
- 1 Kitchenette
- Living Room Seating Group
- 8 Seater Dining Table
- Tulle and Blackout Curtains

-1. Floor:
- 2 Bedroom and Walk-in Closet
- 1 Fully Equipped Kitchen
- SPA & Fitness Department
  - Jacuzzi
  - Rest Area
  - Massage Room
  - Hamam
  - Sauna
  - Steam Room
  - Treadmill
  - Bench
  - Aerobic Step
  - Cable Cross

Terrace
- Sun lounger
- Child Sunbed
- Seating Set
- Sofa Set
- Hammock Chair

Bed
- Pillow Menu (5 Types)
- Viscose Soft Mattress Option
- Baby Bed

Ground Floor:
- 1 Master Bedroom with 1 Double Bed (180x200 cm) and 2 Armchairs
- 2 Bedrooms with 2 Single Beds (120x200 cm)

-1. Floor
- 2 Bedrooms with 1 Single Bed (120x200 cm)

Bathroom
- Bvlgari® Bath and Shower Set
- Colgate® Toothpaste and Toothbrush
- 3 Illuminated Makeup Mirror
- Weighing scale
- Bathrobe and Slippers
- Bathrobe and Slippers for Children
- Hair Dryer

Ground Floor:
- 1 Bathroom with Rain Shower and Double Washbasin
- 2 Bathrooms with bathtub

-1. Floor
- 1 Bathroom with Shower Cabin

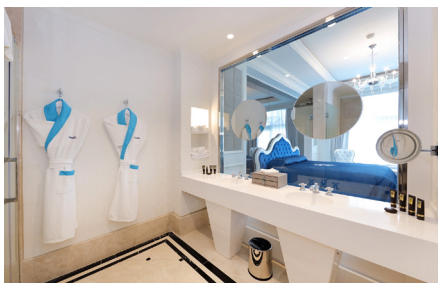







SUENO ISLAND VILLAS

Pool View | 3 units | 317 m²

Technology

- Adjustable Central Air Conditioner
- 7 LED TVs
- Telephone
- 3 Electronic Safe Boxes
- Wireless Internet Connection

Services & Facilities

- Welcome with a Flower Bouquet
- Sparkling wine upon arrival
- Exotic Fruit Platter at the check-in, Dessert, Snack, Dried Fruit, Bar Service with an Extensive Selection (Wine, Whiskey, Raki, Gin, Vodka, Tonic)
- Exclusive Minibar Replenished Daily
- Schiller® Capsule Coffee Machine, Expanded Capsule Coffee Assortment and Open-Brew-Drink Tea Assortment
- Free A'la Carte
- Exclusive Room Service
- Special Butler Service
- Golf Cart
- VIP Pavilion
- Daily Newspaper
- VIP Bouquet Material
- VIP Transfer
- End of Day Room Service
- Late Check-out Priority
- Unlimited Golf Package*

** To benefit from our golf courses, guests with a handicap over 54 must first take a golf lesson.*





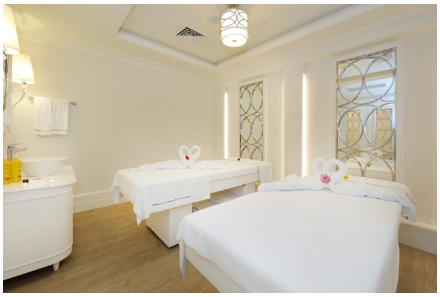







ACCOMMODATION

Discover a sense of belonging in our rooms, thoughtfully crafted with inspiring designs and offering an exceptional level of comfort.

Deluxe Rooms	Room Code	Landscape	Max. Capacity	Bedroom + Living Room + Kitchen	Bed	Clothing Corner	Balcony	Swim-ming Pool	Jacuzzi	Turkish Bath + Sauna	Bath-room	Show-er + Bath-tub	Room Dimen-sions	Total
Deluxe Room Land & Golf Views	DRK	Land	3+1	1+0	2 singles	√	√	-	-	-	1	1+0	45 m²	63
Deluxe Room Sea View	DRD	Sea	3+1	1+0	2 singles	√	√	-	-	-	1	1+0	45 m²	172
Deluxe Room Infinity	DRI	Sea	3+1	1+0	1 double	√	√	23 m²	-	-	1	1+0	45 m²	10
Deluxe Suit Land & Golf Views	DSUK	Land	4+1	1+1	1 double	√	√	-	-	-	2	1+1	70 m²	76
Deluxe Suite Sea View	DSUD	Sea	4+1	1+1	1 double	√	√	-	-	-	2	1+1	70 m²	70
Deluxe Sueno Suite	DSSU	Sea	4+1	1+1	1 double	√	√	30-38 m²	-	-	2	1+1	70 m²	14
Handicapped Room	HND	Sea	2+2	1+0	2 singles	-	√	-	-	-	1	1+0	45 m²	5

Superior Rooms	Room Code	Landscape	Max. Capacity	Bedroom + Living Room + Kitchen	Bed	Clothing Corner	Balcony	Swim-ming Pool	Jacuzzi	Turkish Bath + Sauna	Bath-room	Show-er + Bath-tub	Room Dimen-sions	Total
Superior Suite	SSU	Sea	4+1	1+1	1 double	√	√	-	√	-	2	1+1	70 m²	8
Superior Suite Exclusive	SSUE	Sea	5+1	2+1	1 double + 2 singles	-	√	-	√	-	2	1+1	100 m²	2
Superior Sueno Suite	SSSU	Sea	5+1	2+1	1 double + 2 singles	-	√	75 m²	√	-	2	1+1	100 m²	2

King Suite & Villas	Room Code	Landscape	Max. Capacity	Bedroom + Living Room + Kitchen	Bed	Clothing Corner	Balcony	Swim-ming Pool	Jacuzzi	Turkish Bath + Sauna	Bath-room	Show-er + Bath-tub	Room Dimen-sions	Total
King Suite	KSU	Sea	7+1	3+1+1	1 double + 4 singles	√	√	-	√	1 + 1	3	3+0	385 m²	1
Sueno Island Villas	SISU	-	8+1	5+1+1	1 double + 6 singles	-	√	1606 m²	√	1+1	5	1+1	317 m²	3

Sueno HOTELS Deluxe Belek

ACCOMMODATION

Chamber Service

	Deluxe Room	Deluxe Room Infinity	Handicapped Room	Deluxe Suite	Deluxe Sueno Suite	Superior Suite	Superior Suite Exclusive	Superior Sueno Suite	King Suite	Island Villas
A'la Carte Restaurants								✓	✓	✓
Room Servis			✓					✓	✓	✓
Special Butler Service								✓	✓	✓
End of Day Room Sevice		✓	✓		✓	✓	✓	✓	✓	✓
Vip Transfer (to Airport)								✓	✓	✓
Viscose Soft Mattress Option	✓	✓	✓	✓	✓	✓	✓	✓	✓	✓
Pillow Menu (5 Types)	✓	✓	✓	✓	✓	✓	✓	✓	✓	✓
Fruit platter at the check-in		✓			✓	✓	✓	✓		
Minibar*	✓	✓	✓	✓						
Exclusive Minibar*					✓	✓	✓	✓	✓	✓
Schiller Capsule Coffee Machine, Capsule Coffee and Open-Brew-Drink Tea)	✓	✓	✓	✓	✓	✓	✓	✓	✓	✓
LED Television	✓	✓	✓	✓	✓	✓	✓	✓	✓	✓
Wireless Internet Connection	✓	✓	✓	✓	✓	✓	✓	✓	✓	✓
Air conditioning	✓	✓	✓	✓	✓	✓	✓	✓	✓	✓
Dressing Room with Luggage Rack	✓	✓		✓	✓	✓			✓	✓
Iron and Ironing Board	✓	✓	✓	✓	✓	✓	✓	✓	✓	✓
UK and US Compatible Electrical Sockets**	✓	✓	✓	✓	✓	✓	✓	✓	✓	✓
Illuminated Study / Writing Desk	✓	✓	✓	✓	✓	✓	✓	✓	✓	✓
Floor Lamp	✓	✓	✓	✓	✓	✓	✓	✓	✓	✓
Mute Butler		✓	✓	✓	✓	✓	✓	✓	✓	✓
Beach Bag	✓	✓	✓	✓	✓	✓	✓	✓	✓	✓
Jacuzzi						✓	✓	✓	✓	✓
Hammock Chair		✓	✓		✓	✓	✓	✓	✓	✓
Garden Sofa Set						✓	✓	✓	✓	✓
Sun lounger		✓	✓		✓	✓	✓	✓	✓	✓
Child Sunbed***		✓	✓		✓	✓	✓	✓	✓	✓
Balcony / Terrace Seating Set	✓	✓	✓	✓	✓	✓	✓	✓	✓	✓
Bathrobe and Slippers for Children***	✓	✓	✓	✓	✓	✓	✓	✓	✓	✓
Bvlgari® Bath and Shower Set ****	✓	✓	✓	✓	✓	✓	✓	✓	✓	✓
Colgate® Brand Dental Set with Toothpaste	✓	✓	✓	✓	✓	✓	✓	✓	✓	✓

Replenished daily.
*** Available upon request, with a deposit.*
**** Available upon request.*
***** Available from June 1 to September 30. Due to supply disruptions, there may be delays in the availability of Bvlgari® shower Set for a certain period. The provision of Bvlgari® Set is subject to the supply conditions of the official distributor.*



GASTRONOMY

Discover the exquisite flavors prepared with passion by our master chefs...

MAIN RESTAURANT / SUENO HOTELS DELUXE BELEK

Restaurant	Service	Service	Working Hours	Capacity	Location
Main Restaurant	Breakfast	Open Buffet	07:00-10:00	İndoor Space: 1,100 Guests Outdoor Space: 700 Guests	Sueno Hotels Deluxe Belek -1st Floor
	Late Breakfast		10:00 - 11:00		
	Brunch* ** New Year's morning.*		11:00 - 14:30		
	Lunch		12:30 - 14:30		
	Dinner in the evening		19:00 - 21:30		
	Night Buffet	Limited Buffet	23:00 - 01:00		
	Night Snack		01:00 - 07:00		

CHILDREN'S RESTAURANT / SUENO HOTELS DELUXE BELEK

Restaurant	Service	Service	Working Hours	Capacity	Location
Kids Restaurant	Breakfast	Open Buffet	07:00 - 10:30	İndoor Space: 180 Guests	Inside Sueno Hotels Deluxe Belek Main Restaurant
	Lunch		12:30 - 14:30		
	Dinner in the evening		19:00 - 20:30		

Operating days and hours of the restaurant and bar may change due to weather conditions, guest demand, and technical factors.



GASTRONOMY

OTHER FOOD SERVICES / SUENO HOTELS DELUXE BELEK

Restaurant	Service	Service	Working Hours	Capacity	Location
Lollipop Kids Club Vitamin Bar*	Snack	Buffet	15:00 - 16:00	50 Guests	Sueno Hotels Deluxe Belek -1st floor in Lollipop Kids Club
Patisserie	Cake & Cookies & Sandwiches	Buffet	12:00 - 23:00	-	Sueno Hotels Deluxe Belek Lobby Floor
Simit House	Cake & Bagel	Buffet	11:00 - 17:00	-	Sueno Hotels Deluxe Belek -1.floor
Sueno Square**	Food Area	Food Court	12:00 - 17:00	-	By the Pool
Room Service***	Food & Beverage	A'la Carte	24 Saat	-	-
Gözlemeci	Food & Beverage	Self Service	12:00 - 16:00	-	Beach

** Cakes, cookies, fruit and juices.*
*** Patisserie, Coffee World, Fruit Buffet, Tantuni, Chicken World, Fish, Bakery, Kumpir, Salad, Pizza, Pasta, Hamburger & Sandwich, Bread & Pita, Börek, Döner, Asian Cuisine, Turkish Cuisine, Corner Bar and Kavurmacı.*
**** Extra charges apply.*

Operating days and hours of the restaurant and bar may change due to weather conditions, guest demand, and technical factors.



GASTRONOMY

ALBATROS MAIN RESTAURANT / SUENO HOTELS GOLF BELEK

Restaurant	Service	Service	Working Hours	Capacity	Location
Albatross Main Restaurant	Breakfast	Open Buffet	07:00-10:00	Indoor Space: 250 Guests Outdoor Space: 200 Guests	Sueno Hotels Golf Belek Lobby Floor
	Late Breakfast		10:00-11:00		
	Dinner in the evening		19:00-21:30		
	Night Buffet	Limited Buffet	23:00-01:00		
	Night Snack		01:00 - 07:00		

OTHER FOOD SERVICES / SUENO HOTELS GOLF BELEK

Restaurant	Service	Service	Working Hours	Capacity	Location
Club House Birdie Restaurant*	Lunch	A'la Carte	12:00 - 16:00	Outdoor Space: 100 Guests	Sueno Hotels Golf Belek -1st Floor Outdoor
		Buffet			
Greens Bar	Coffee / Cake Time	Buffet	16:00 - 18:00	İndoor space: 80 Guests	Sueno Hotels Golf Belek Lobby Floor

** Chargeable for non-hotel guests.*

Operating days and hours of the restaurant and bar may change due to weather conditions, guest demand, and technical factors.



A'LA CARTE RESTAURANTS

Restaurant	Service	Working Hours	Capacity	Location	Description
Teppanyaki & Asian	A'la Carte	19:00 - 22:00	Indoor Space: 30 Guests Outdoor Space: 10 Guests	Sueno Hotels Deluxe Belek -1st Floor	Service fee 10.-€ per person
Mexico	A'la Carte	19:00 - 22:00	Indoor Space: 30 Guests Outdoor Space: 10 Guests	Sueno Hotels Deluxe Belek -1st Floor	
Italian	A'la Carte	19:00 - 22:00	Indoor Space: 30 Guests Outdoor Space: 10 Guests	Sueno Hotels Deluxe Belek -1st Floor	
Ottoman	A'la Carte	19:00 - 22:00	Indoor Space: 30 Guests Outdoor Space: 10 Guests	Sueno Hotels Deluxe Belek -1st Floor	
Fish	A'la Carte	19:00 - 22:00	Outdoor Space: 40 Guests	Sueno hotels Deluxe Belek Main Pool Side Snack Bar Top	
Barbecue	A'la Carte	19:00 - 22:00	Outdoor Space: 40 Guests	Sueno hotels Deluxe Belek Main Pool Side Snack Bar Top	

Note: Our A'la Carte Restaurants are subject to availability and reservations can only be made for one restaurant on the same day. Children aged 0-6 can dine free of charge, while children aged 7-12 receive a 50% discount. Our Fish and Barbecue A'la Carte Restaurants are open from May 1 to October 31.

Operating days and hours of the restaurant and bar may change due to weather conditions, guest demand, and technical factors.







BARS

Bar & Lounge	Working Hours	Location	Concept
Lobby Bar	08:30 - 00:00	Sueno Hotels Deluxe Belek Lobby Floor	Local and international, alcoholic and non-alcoholic drinks.
Terrace Bar	08:30 - 00:00	Sueno Hotels Deluxe Belek Lobby Floor	Local and international, alcoholic and non-alcoholic drinks.
Lounge Bar	24 saat	Sueno Hotels Deluxe Belek -1st Floor	Local and international, alcoholic and non-alcoholic beverages and high quality spirits
Fun World Bar	16:00 - 00:00	Sueno Hotels Deluxe Belek -1st Floor	Local soft drinks/beer varieties
Disco	23:30 - 02:00	Sueno Hotels Deluxe Belek -1st Floor	Local and international, alcoholic and non-alcoholic drinks.
Turkish Coffee	08:30 - 00:00	Sueno Hotels Deluxe Belek -1st Floor	Coffee & tea varieties
Vitamin Bar	09:00 - 20:00	Sueno Hotels Deluxe Belek SPA Center	Fresh fruit and vegetable juices
Pool Bar	09:00 - 00:00	Sueno Hotels Deluxe Belek Pool Area	Local and international, alcoholic and non-alcoholic drinks.
Relax Bar	09:00-16:00	Sueno Hotels Deluxe Belek Pool Area	Local soft drinks/beer varieties
Corner Bar	12:00 - 17:00	Sueno Hotels Deluxe Belek Pool Area	Local and international, alcoholic and non-alcoholic drinks.
Coffee World	12:00 - 17:00	Sueno Hotels Deluxe Belek in Sueno Square	Coffee options from around the world
Snack Bar	09:00 - 00:00	Sueno Hotels Deluxe Belek Pool Area	Local and international, alcoholic and non-alcoholic drinks.
Beach Bar	09:00 - 19:00	Beach	Local and international, alcoholic and non-alcoholic drinks.
Pier Bar*	09:00 - 19:00	Scaffolding	Local and international, alcoholic and non-alcoholic drinks.
Beach Club	22:30-00:00	Beach	Local and international, alcoholic and non-alcoholic drinks.
Club House Birdie Bar**	11:00 - 17:00	Sueno Hotels Golf Belek -1st floor outside area	Local and international, alcoholic and non-alcoholic drinks.
Greens Bar	24 saat	Sueno Hotels Golf Belek Lobby Floor	Local and international, alcoholic and non-alcoholic drinks.
Vitamin Bar	10:00-19:00	Sueno Hotels Golf Belek Spa Center	Fresh fruit and vegetable juices, tea, coffee and soda
Buggy Bar***	08:00-16:00	Golf Courses	Extra charge for all guests. Local and international, alcoholic and non-alcoholic drinks, snacks and sandwiches

** Pier bar: Open from May 15 to October 15.*
*** Club House Birdie Bar: Chargeable for non-hotel guests.*
**** The Buggy Bar service is available for an extra charge*

Operating days and hours of the restaurant and bar may change due to weather conditions, guest demand, and technical factors.

GENERAL BEVERAGE CONCEPT

DRINK LIST	SPACE
WINE: Red, White, Pink	Lobby Bar, Terrace Bar, Lower Lobby Bar, Pool Bar, Snack Bar, Beach Bar, Pier Bar, Greens Bar, Birdie Bar, Corner Bar, Restaurant Bars
FOAMY WINE: Colossae (White)	
APERATIVE: Aperol, Campari, Vermouth (Bianco, Rosso, Extra Dry)	
DIGESTIVE: Fernet Branca, Limoncello, Grappa, Sambuca, Jagermeister	
BEER: Efes Pilsen, Soft Beer, Beck's, Miller	
VOTKA: Finlandia, Russian Standart, Smirnoff, Stolichnaya, Belvedere, Grey Goose, Beluga, Absolut	
RUM: Havana Club, Bacardi, Cachaca	
CIN: Beefeater, Bombay, Gordon's, Hendricks, Tanqueray	
Tequila: Jose Cuervo, Olmega (Blanco, Gold, Dark Chocolate, Altos)	
RAKI: Efe, Tekirdag (Gold), Yeni Raki (Ala, Yeni Seri, Göbek)	
VISCINES: Ballantine's, Chivas 12/18, Dimple, J&B, Johnnie Walker Black Label / Red Label, Gleenmorange, The Famous Grouse, The Glenlivet, Jameson, Jim Beam, Jack Daniels Old No:7 / Tennessee Honey, Gentleman Jack, Royal Salute (Lower Lobby)	
BRENDI: Hennesy VS, Martell VS, Remy Martin VSOP, St Remy VSOP, Metaxa 7*	
LIQUOR: Bailey's Irish Cream, Countreau, Disaronno, Drambuie, Kahlua, Malibu, Safari, Southern Comfort, Tia Maria, Sheridan's	
SOFT DRINKS: Coca Cola / Zero, Fanta, Sprite, Iced Tea, Tonic, Bitter Lemon, Soda, Energy Drink, Ayran, Turnip, Fruit Juices	
HOT DRINKS: Americano, Espresso, Ristretto, Brewed Coffee, Decaffeinated Coffee, Cappucino, Cafe Latte, Latte Macchiato, Turkish Coffee, Hot Chocolate, Irish Coffee, Herbal Teas	
FRESHLY SQUEEZED FRUIT JUICES: Fresh Fruit and Vegetable Juices	Main Restaurant - Breakfast Service
BEER: Efes Pilsen, Soft Beer, Beck's, Miller	Relax Bar
SOFT DRINKS: Coca Cola / Zero, Fanta, Sprite, Soda, Energy Drink, Ayran	
HOT DRINKS: Americano, Espresso, Ristretto, Brewed Coffee, Decaffeinated Coffee, Cappucino, Cafe Latte, Latte Macchiato, Turkish Coffee, Hot Chocolate, Irish Coffee, Herbal Teas	Kahve Dunyasi, Turkish Coffee
FRESHLY SQUEEZED FRUIT JUICES: Fresh Fruit and Vegetable Juices, Soda, Detox Water, Coffee, Herbal Teas, Ottoman Sherbet	Vitamin Bar

STANDARD MINI BAR

- Efes Pilsen Beer 33 clx2
- Damla Glass Bottle Water 330 ml x 2
- White Wine 18,75 cl x1
- Red Wine 18,75 cl x1
- Pistachio
- Fuse Tea 330 ml x2
- Chips
- Coca Cola 330 ml x2
- Wafer
- Coca Cola Zero 330 ml x1
- Cracker
- Fanta 330 ml x2
- Sprite 330ml x1
- Cappy Fruit Juice 330 ml x2
- Damla Minera Natural Mineral Water 200 ml x2

EXCLUSIVE MINI BAR

- Efes Pilsen Beer 33 cl x2
- Damla Glass Bottle Water 330 ml x 2
- White Wine 18,75 cl x1
- Red Wine 18,75 cl x1
- Pistachio
- Fuse Tea 330 ml x2
- Chips
- Coca Cola 330 ml x2
- Wafer
- Coca Cola Zero 330 ml x1
- Cracker
- Fanta 330 ml x2
- Hazelnut
- Sprite 330ml x1
- Pistachio
- Cappy Fruit Juice 330 ml x 2
- Damak Chocolate
- Damla Minera Natural Mineral Water 200 ml x2

Due to the pandemic and customs regulations, the availability of local and imported products at the hotel may be delayed. The provision of imported products is subject to supply from the official distributor.



LEISURE ACTIVITIES AND RECREATION

Entertainment Venues
- Traditional Summer Concerts and special stage shows* @Amfi Theater and @Club Sueno
- Live music, concept parties**, mini disco, kids parties @Beach Club
- DJ performance @Disko
- Cinema
- Gameland
- Backgammon, Okey, Card Games @Table Games Lounge

** Shows run from May 1 to October 15.*
*** Concept Parties run from May 1 to September 30.*

Kids Club
- Outdoor and indoor playgrounds, activity rooms and Movie Theater

Aquapark
- Rafting Slide, Tube Body Slide, Black Hole, Free Fall, Body Slide, Space Tunnel, Small Cape Snake Dance, Body Slide, Multi Slide 2 lane (30.5mt) Multi Slide 2 Lane 12mt

Pools
- Themed adult pool parties*, water polo, pool games, water gymnastics*

** From May 1 to September 30.*

Beach
- Beach volleyball, boccia

Yoga Area
- Yoga, step aerobics, pilates, zumba

Pool Activity Area
- Darts, Jenga, Shuffle Board, Trampoline, Kangoo Jumps, Table Tennis, Dance lessons and Kids activities

Water sports
- Water sports services are provided by a company other than the hotel management during the summer season.

Bicycle Tour
- Participants should meet at the Mini Club

Golf
- Private golf lessons*, day golf,

Football
- 2 professional football football fields* and astroturf

Tennis
- Two quarz sand tennis courts, private tennis lessons*, Illuminated Tennis Court*, tennis equipment*

Basketball
- One outdoor basketball court

Volleyball
- One outdoor volleyball court

Sport Center Outdoor Activities
- Archery, Air Rifle

Villa Activity Area
- Adult / Kids activities and tournaments, Mini Golf

Gameland*
- Rodeo, Top Sping, Bowling, Electronic Basketball, Ferris Wheel, Swing Flying Chair, Riding Car, Pinball, Bumper Car, Trampoline, Air Hockey, Mini Plane, Ball Pool, Discovery, Mini Train, Carousel, Billiards, Video Game Machines, Crazy Swing

**Extra charges apply*



CHILDREN AND YOUTH ACTIVITIES

Lollipop Kids Club offers fun-filled activities for children aged 1 - 15. Children between 1 - 3,99 years old can participate in entertainment and activities under parental supervision.

Age Groups
1-3 Year Baby Club
4-12 Age Kids Club
13-15 Age Youth Club

Lollipop Kids Club Opening Hours:
April 1 to June 1 08:00-00:00
24 Hours from June 1 to October 1
October 1 - November 1 08:00 - 00:00

Kids Club features and activities:
- Two-story kids club with shaded activity area, botanical garden, Splash Park, baby pool and baby sandbox
- Sleeping room designed for children
- Baby care room
- Lego room and walls
- Climbing wall
- Age-appropriate activity rooms
- Ball pool
- Trampoline
- Children's art studio
- Mini club stage
- Ballet hall
- Children's Cinema
- Library
- Coloring activity room
- Mini disco @Beach Club & @Open Amphitheater
- Lollipop Kids Club Vitamin Bar
- Waiting room for parents
- Special shows for children
- Daily tournaments, activities and games
- Concept birthday parties*
- Free mass birthday party one day a week
- Childcare* (from age 01)

Reservation is required 1 day in advance, extra charge and for children aged 1 and over.

Open Air Facilities
- Baby pool with canopy
- Baby sandbox with canopy
- Children and baby aquapark
- Children splash park
- Children's pool with sun loungers and canopy
- Children's sun loungers around the main pool
- Villa activity area

Lollipop Teens Club Opening Hours
Open from April 1 to September 30 (08:00 - 00:00).

Lollipop Teens Club Activities
- Lego room
- Board and card games
- Archery
- Pool games @Adult pool
- Dart
- Boccia
- Evening sports tournaments
- Football
- Volleyball
- Basketball
- Tennis lesson
- Outdoor terrace area with courts
- Sport Center activities
- Jenga
- Water cannon
- Mini golf

lollipop kids club





SPA & WELLNESS

Sueno Hotels Deluxe Belek

Features
5800 m² 2-storey Spa center with modern architecture is located on the -1st floor.

Facilities
- 2 Turkish baths (1 for women)
- 2 saunas (1 for women)
- 3 steam rooms
- Vitamin bar
- Botanical garden
- 25 therapy rooms
- Indoor and outdoor adult pool
- Indoor children's pool
- Rest area

Exclusive SPA*
- 2 VIP rooms with jacuzzi and massage room
- 2 VIP SPA apartments with Turkish Bath, sauna, steam room, jacuzzi and massage room
- 2 Steam room
- Salt room
- Wine room
- Straw room
- Mud bath
- Sand room
- Ice room
- Russian sauna
- Adventure tunnel
- Relaxation room with water bed
- Thermal pool
- 2 Turkish Baths (1 for women)

**Extra Charges Apply.*

Paid Services
- Massage treatments
- Turkish Bath applications
- Skin care services
- Erikson Laboratory care:
  - Line Correction Anti-Aging care
  - Slim Face Lift Anti-Aging treatment
  - Vitamin C care
  - Erikson Homme Men
  - Oxygen maintenance
  - Sensitive Pro care
- Special Body treatments
  - Wine care
  - Tropical care
  - African care
- Water therapy
- Slimming room
- Ozone Therapy
- Pressotherapy
- Calista



Sueno Hotels Golf Belek

Features
Our Spa center with golf course view is located on the -1st floor of Sueno Hotels Golf Belek.

Facilities
- 5 Massage room
- 3 Maintenance room
- 1 Steam room
- Vitamin bar
- Hamam
- Sauna
- Rest area
- Indoor and outdoor adult pool
- Outdoor children's pool

Extra Charges Service
- Massage treatments
- Turkish Bath applications





FITNESS CENTER
(24 Hours and Over 15 Years)

Sueno Hotels Deluxe Belek Fitness Center

Cardio
- Life Fitness PowerMill Climber
- Life fitness Stepper
- Skillrow
- 3 ellipticals
- Horizontal Cycling
- Vertical Bike

Exercise Equipment
- Chest Press
- Shoulder Press
- Pull Down
- Pectoral Fly
- Reverse Fly
- Abductor Machine
- Leg Press
- Leg Extension
- Leg Curl
- Glute Machine
- Triceps Press
- Back Extension
- Hyper Extension
- Bench Press
- Incline Bench
- Decline Bench
- Crunch Machine
- Smith Machine
- Cable Crossover Machine
- Scott Curl Bench
- Dumbbell Sets ranging from 2 kg to 20 kg.
- Olympic Bar (20 kg)
- 2 Z Bars (8 kg each)

Functional Training Area
- Pull-ups
- Tape (different resistances)
- Bosu Ball(5 Pieces)
- Pilates Ball
- Foam Roller
- Lower Back Bench
- Kickboxing Bag
- VibroGym Machine (Stretching & Massage)
- Jump Rope
- Resistance Band (2 pcs)

Paid Service
- Reformer Pilates
- Personal Training (Weight training, pilates, functional training, hit training)





Sueno Hotels Golf Belek Fitness Center

Cardio
- 3 Treadmills
- 2 Elliptical
- Horizontal Cycling
- Vertical Bike

Exercise Equipment
- Butterfly
- Shoulder Press
- Lat Pulldown
- Abduction Machine
- Adduction Machine
- Glute Machine
- Bench
- Leg Extension
- Hanging Leg Raise
- Cable Crossover Machine

POOLS

POOLS - Sueno Hotels Deluxe Belek

Pool	Venue	Heating System	Fresh Water	Depth cm	Area m²	Jacuzzi	Shelter	Pool Elevator	Pool	Pool Steps	Location
Main Pool	Outdoor	-	✓	140	6949	✓	-	✓	✓	✓	Outdoor
Villa Pool		-	✓	140	1228	-	-	✓	-	-	Ada Villas
Outdoor Pool with Indoor Pool Connection*		✓	✓	140	128	-	-	✓	-	-	Outdoor
Adult Aqua Park Pool**		-	✓	140	375	-	-	-	-	✓	Outdoor
Aqua Park Children's Pool***		-	✓	30	474	-	-	-	-	-	Outdoor
Main Children's Pool		-	✓	30	121	-	✓	-	-	-	Outdoor
Mini Club Kids Pool		-	✓	30	113	-	✓	-	-	-	Outdoor
Mini Club Baby Sandbox		-	✓	15	87	-	✓	-	-	-	Outdoor
Indoor Pool*	Indoor	✓	✓	140	323	✓	-	✓	-	✓	SPA
Indoor Children's Pool*		✓	✓	30	30	-	-	-	-	-	SPA
Thermal Pool****		✓	✓	140	50	✓	-	✓	-	✓	SPA

All pools are open between 08:00-20:00.
In all our pools, leak-proof diapers must be used compulsorily for children between 0-3 years old.
** Pool heating is in service between November 01 and March 31, dates may vary according to seasonal conditions.*
*** There are 10 slides suitable for adults in the Aquapark Pool.*
**** Aquapark Children's Pool has 8 slides suitable for children and 5 slides suitable for babies.*
**** Extra charges apply.*

POOLS - Sueno Hotels Golf Belek

Pool	Venue	Heating System	Fresh Water	Depth cm	Area m²	Jacuzzi	Shelter	Pool Elevator	Pool	Pool Steps	Location
Outdoor Pool with Indoor Pool Connection*	Outdoor	✓	✓	140	224	✓	-	✓	-	✓	Outdoor
Children Pool			✓	40	20	-	-	-	-	-	
Indoor Pool*	Indoor	✓	✓	140	360	-	-	✓	-	-	SPA

In all our pools, leak-proof diapers must be used compulsorily for children between 0-3 years old.
** Pool heating is in service between November 01 and March 31, dates may vary according to seasonal conditions.*



AQUAPARK

Aquapark
There are 10 slides in the adult aquapark.

- Rafting Slide 127 meters
- Black Hole 128 meters
- Body Slide 99 meters
- Small Cape Snake Dance: 97 meters
- Multi Slide 2 lanes: 30.5 meters
- Tube Body Slide: 50.5 meters
- Free Fall: 30.5 meters
- Space Tunnel: 65 meters
- Body Slide 31 meters
- Multi Slide 2 lanes: 12 meters*
- Adult Aquapark Pool Area (m2): 375
- Main Aquapark Pool Depth (cm): 120
- Witch Cauldron Aquapark Pool Depth (cm): 160
- Location: Outdoor

Guests wishing to use the adult waterpark must be at least 120 cm tall, 10 years old or older, and able to swim.



Children and Baby Aquapark
- There are 8 children's water slides and 5 mini baby water slides in the children's aquapark.

Children's Aquapark Pool:
- Area (m2): 474
- Depth (cm): 30
- Location: Outdoor

**Body Slide: 31 meters and Multi Slide 2 Lanes: 12 Meter slides; suitable for children to use under family supervision.*

The aquapark is open from 10:00 to 12:00 and 13:30 to 17:00.
Aquapark operating hours may vary based on seasonal and weather conditions.
All children aged 0-3 years must wear leak-proof diapers in all our pools.



BEACH & PIER

Features
Located 400 meters from Sueno Hotels Deluxe Belek, the beach is open from 09:00 to 19:00.

- Blue flag awarded
- 220 meters of sandy beach
- 1800 m2 scaffolding area
- Free sun loungers for adults and children
- Free beach towels, awnings and sun loungers
- Disabled sunbed area
- Wheelchair marine access ramp
- Toilet, disabled toilet, child care unit, shower and changing cabins

Facilities
Beach facilities are open from April 1 to October 31, subject to weather conditions.

- Beach Bar
- Gözleme House
- Children's playground on the beach
- Beach Pavilions and Pavilion bar

Beach Activities

- Beach volleyball
- Boccia

Beach Services

- Ice cream service
- Beach towel service
- Cold towel service
- Sunglasses cleaning service
- Security

Paid Services

- Water sports activities
- Daily rental of beach pavilions
- Hookah service

** The pier is open from May 15 to October 15, subject to change based on weather conditions.*











PAVILIONS

Pool Pavilions

Our Pavilion lodges offer a tremendous experience with reserved areas where you can spend a special time with your loved ones in a privileged atmosphere.

- 16 Pavilions around the main pool
- Service hours 09:00-19:00
- Pavilion reservations will be made at the Guest Relations desk and will be Extra Charges Apply.
- Special Pavilion food and drink menu
- Sparkling wine and fruit basket
- Ice cream service
- Cookie and dessert platter service
- Special service to the pavilion area
- Minibar, safety deposit box, fan, call bell, electric socket, wireless internet service is provided.

Beach Pavilions

16 Pavilions located on the beach
3 VIP Pavilions for the use of Island Villas and King Suite guests

- Service hours 09:00-19:00
- Pavilion reservations will be made at the Guest Relations desk and will be Extra Charges Apply.
- Special Pavilion food and drink menu
- Sparkling wine and fruit basket
- Ice cream service
- Cookie and dessert platter service
- Special service to the pavilion area
- Minibar, safety deposit box, fan, call bell, electric socket, wireless internet service is provided.









SUENO SPORTS CENTER

At Sueno Sport Center, the most advanced sports complex in the Belek region, you will not be separated from sports during your holiday with professional fields for many sports.

Football Center

The Football Center at Sueno Hotels Deluxe Belek, which hosts many local and international football teams, serves as a hub for professional football tourism, featuring two professional football fields.

- Professional football fields with lighting system 2 pcs 105mx70m
- Lighted training fields 2 pcs 25mx70m
- Illuminated artificial turf field 30mx50m
- 2 tribune complexes for 220 people each
- Team locker room 2 units
- 4 different sizes of goal for each field
- Referee room
- Press room
- Warehouse space
- Lobby and cafeteria
- Boards around the pitches for clubs' privacy
- Vehicle parking area
- Loading docks with direct access to facilities
- Exclusive direct access from the locker room to the football pitches
- Special line drawing service for teams*
- Smart irrigation systems
- Highly absorbent surface against rainy weather
- Shuttle service to Main Building*

** On request*

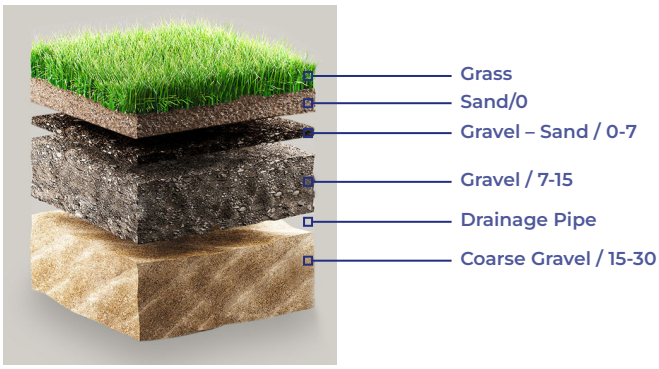

Tennis Courts

- 2 Quartz Sand Carpet Tennis Court
- Illuminated Tennis Court*
- Tennis equipment

** Extra Charges Apply*

Basketball Court

- 1 Basketball court in Sueno Sport Center

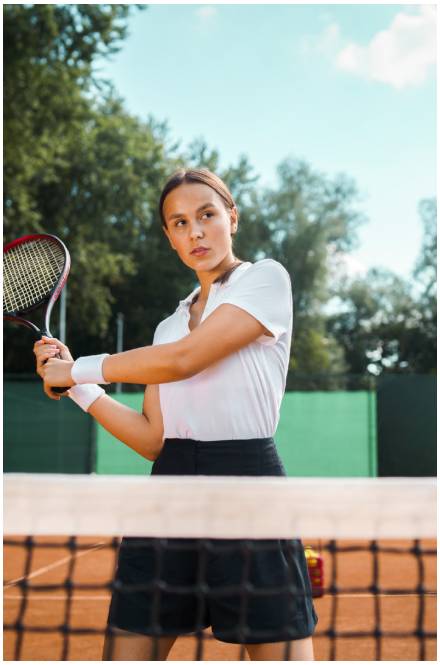



SUENO GOLF CLUB

Designer :
Andrew Craven

Course Opening Day:
October 2007.

Course:
Pines (Par 72 - 6413 mt) and Dunes (Par 69 - 5643 mt)

Area:
1,470,000 m² total area of two hotels and two golf courses.

Grass:
Bermuda Tifdwarf, Lollium Perenne and Poa Trivialis.

Grass Type:
Greens: Bermuda Tifdwarf (overseeding for winter with Poa trivialis)
Tees, Fairways & Roughs: Bermuda Tifway 419 (overseeding for winter with Lollium Perenne)

Club Rules:
Distances are measured to the center of the greens. Water traps are indicated by yellow stakes, lateral traps by red stakes and out of play areas by white stakes. Maintenance areas are marked with blue stakes or white lines. Obstacles that cannot be moved are dirt roads, paths, bridges, trees, bushes and fountains.

Handicap (Male/Female):
36, the facility can reduce it to 28 during peak periods.

Proshop:
Titleist, Srixon, Callaway Golf, Ecco, Abacus, Nike Golf, Cleveland Golf, Taylor Made, Footjoy

Golf Lessons:
Individual golf lessons with a Professional Golf Coach, group lessons and team training are offered. There are at least two professional instructors speaking English throughout the season.

Greens:
Average 600 m² per green

Tees:
White (Pro & Single Hdc), Yellow (18 Hdc and below), Blue (27 Hdc and below), Red (27 Hdc and above)

Fairways:
Parkland Links style

Bunkers:
Two sites with a total of 128 bunkers and 2 waste bunkers

Lakes:
There are 19 artificial lakes in and around the course.

Driving Range:
270m x 150m capacity for 50 people on grass and 40 people on mat.

Putting Green:
5000 m², The largest single-piece training area in Belek.

Chipping & Pitching Green:
Within an area of 4200 m², there are 2 target greens, 20m, 40m, 60m short & long shot tee areas and a training area decorated with bunkers.

Golf Buggies:
130 buggies and 300 trolleys.

Golf clubs for rent:
Golf sets are available for rent.

Location:
Kadriye Mah.5 Sok.6 / 2 Kadriye-Serik / ANTALYA



MEETINGS, EVENTS AND WEDDINGS

The Sueno Convention and Meeting Center features a total of 22 halls of varying sizes and capacities. You can hold your important business meetings and special occasions at Sueno Hotels Deluxe Belek Convention and Meeting Center.

Meetings and Congresses

- 6000 m² two-story congress center
- Valet service and busboy service
- Welcome drink service
- Direct access to the hotel lobby and rooms
- 2600 m2 column-free Orchid hall
- 1200 m2 Foyer area on the ground floor
- 810 m2 SnowDamla hall without columns
- Loading areas with direct access to the halls
- Accessibility for guests with disabilities
- Direct access from the parking lot
- Storage rooms
- Security service

Catering Services

At Sueno Hotels Deluxe Belek, we offer comprehensive indoor and outdoor catering services for Weddings, Special events, Festivals and Galas, including all set-up, cleaning and tear-down processes as well as food preparation and presentation services.

Transportation Services

- VIP & Shuttle vehicles
- Car rental
- Taxi

Business Center Services

- Computer
- Wireless internet access

Weddings

- Wedding butler service
- Wedding gala dinner
- Post-wedding party
- Honeymoon concept

Special Spaces and Areas

- Beach Pavilion Area
- Ada Villas amenities
- A'la Carte Restaurants
- Ballrooms
- Night Club
- Indoor Amphitheater

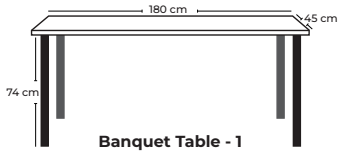

Banquet Table - 1

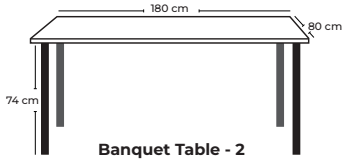

Banquet Table - 2

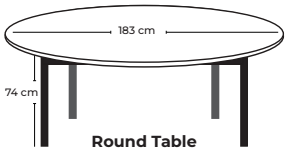

Round Table

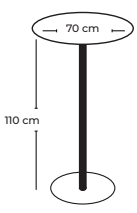

Bistro

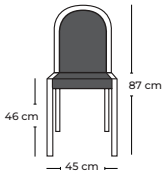

Chair

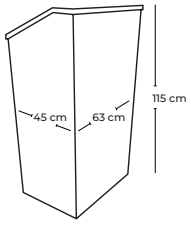

Lectern - 1

MEETINGS, EVENTS AND WEDDINGS

1ST FLOOR - MEETING ROOMS

Venue	Area m²	Length m	Width m	Elevation m	Theater	Classroom	Banquet	U Layout
					Person			
Orkide	2600	68	38	8,1	3680	2360	2120	-
Orkide 1	650	17	38	8,1	920	590	530	-
Orkide 2	650	17	38	8,1	920	590	530	-
Orkide 3	650	17	38	8,1	920	590	530	-
Orkide 4	650	17	38	8,1	920	590	530	-
Fuaye	1200	60	20	5	-	-	-	-
Kardelen	810	50	16	5	1210	760	680	230
Kardelen 1	170	10,6	16	5	260	165	150	50
Kardelen 2	170	10,6	16	5	260	165	150	50
Kardelen 3	170	10,6	16	5	260	165	150	50
Kardelen 4	170	10,6	16	5	260	165	150	50
Kardelen 5	130	8,1	16	5	170	100	80	30
Defne	110	11	10	2,9	150	80	95	50
Begonvil	120	13	9	2,9	150	80	75	50
Papatya	55	11	5	2,9	80	40	45	30
Gül	60	12	5	2,9	80	40	45	30
Menekşe	85	12	7	2,9	100	60	50	50
Nergis	60	8	7	2,9	80	40	45	30

2ST FLOOR - MEETING ROOMS

Venue	Area m²	Length m	Width m	Elevation m	Theater	Classroom	Banquet	U Layout
					Person			
Zeytin	230	24	10	2,9	300	160	170	100
Zeytin 1	110	11	10	2,9	150	80	95	50
Zeytin 2	120	13	9	2,9	150	80	75	50
Manolya	85	12	7	2,9	100	60	50	50
Ilgın	60	12	5	2,9	80	40	50	30
Zakkum	60	12	5	2,9	80	40	50	30
Mimoza	65	9	7	2,9	80	40	50	30
Pinus	60	10	8	2,9	100	50	60	40
Amphitheater (Open area)	-	-	-	-	1500	-	-	-
Amphitheater (Indoor)	680	-	-	8	540	-	-	-
Movie Theater	160	19,5	8,3	5,7	90	-	-	-



TOURIST ATTRACTIONS

Ancient City of Perge:
Distance 30 km
Perge, located east of the city of Antalya, was an important Pamphylian city. On the way to the ancient stadium, artifacts from various parts of the ancient city are exhibited.

The ancient city of Aspendos:
Distance 30 km
Located near the Serik district of Antalya province, Aspendos has one of the best preserved free-standing Roman theaters anywhere in the world. Today it is still used for music concerts and opera festivals.

Side Ancient City:
Distance 45 km
Side is one of the most well-known ancient cities in Turkey. Side was a harbor in ancient times and its name means pomegranate. The theater, built on columned arches, is the largest in the region.

Termessos Ancient City:
Distance 65 km
Located east of the city of Antalya, Termessos is one of Turkey's best preserved ancient cities and most outstanding archaeological sites. The untouched ancient city is built on a steep hillside covered with pine forests. It is believed to be one of the few places Alexander the Great could not conquer!

Phaselis Ancient City:
Distance 110 km
Phaselis Ancient City is located near Kemer in Antalya province. Founded by the Rhodians in the 7th century BC, Phaselis is an ancient port city with three natural harbors. It has a rich history and its ruins are impressive.

Ancient City of Olympos:
Distance 123 km
The ancient city of Olympos is located on the south side of Mount Tahtalı, on the seashore close to Çıralı. A member of the Lycian Union, Olympos was a maritime trade city. The area is now a National Park.

Myra Ancient City:
Distance 180 km
The ancient city of Myra in Demre in the eastern Antalya province was one of the most powerful cities of the Lycian League. It is famous for its perfectly preserved Roman theater and tombs carved into the rocks overlooking the theater. Demre is also home to the Church of St. Nicholas; the 4th bishop is better known today as Santa Claus.

Simena Ancient City:
Distance 205 km
Located near Demre and Kas, Simena is only accessible by sea and has a very impressive view of Kekova Island, an underwater city. The castle is still standing today. There are also underwater rock tombs in the city.

Xanthos Ancient City:
Distance 250 km
Located in the Kas district of Antalya, Xanthos was the capital of Lycia and dates back to 3000 BC. It was the administrative center of the Lycians in ancient times.
Xanthos was inscribed on the UNESCO World Heritage List along with Letoon in 1988.

Patara Ancient City:
Distance 261 km
The ancient city of Patara, one of the oldest settlements of the Lycian League, is one of the most important symbols of Anatolian history. In the archaeological site, you can see dozens of unique historical ruins of the ancient city, including the theater and the entrance gate.

** https://goturkiye.com*



QUALITY MANAGEMENT SYSTEMS

QUALITY MANAGEMENT SYSTEM

Sueno Hotels proves its commitment to maintaining high-quality standards and fulfilling its commitments on time with prestigious quality certificates issued by the Turkish Standards Institute. These certificates reflect our excellence in quality, environmental management, guest satisfaction, occupational health and safety, energy management and food safety, and our sustainability goals.

SUSTAINABILITY AND ENVIRONMENT

As Sueno Hotels, we have been continuously improving our environmentally friendly approach since day one. Due to our commitment to beach cleanliness, sea water quality, and environmental management in our facilities, we have proudly held the Blue Flag Certificate since 2009. Additionally, our efforts to protect the environment and contribute to sustainable tourism have been recognized with the GREEN KEY award, an internationally recognized eco-label. We have also successfully obtained the "Sustainable Tourism Certificate," awarded in accordance with the international standards set by the Global Sustainable Tourism Council (GSTC) in cooperation with the Ministry of Culture and Tourism and the Turkish Tourism Promotion and Development Agency (TGA).
These certificates concretely demonstrate our commitment to the environment and our sustainability goals.

HEALTHY VACATION SYSTEM

Food Safety: Sueno Hotels adheres to the principle of producing hygienic and reliable food throughout all processes, from raw materials to presentation. Receiving areas, warehouses, food production areas, service areas, restaurants, bars and dishwashers have been audited and certified by ISIS Turkey (International Inspection System) in line with this policy.

Water Safety: In order to minimize the risks of Legionella and other waterborne diseases, water installations, boiler rooms, water tanks, rooms, swimming pools, Turkish bath / hamam-SPA, cooling towers, Jacuzzi and ornamental pools have been inspected and certified by ISIS Turkey (International Inspection System).

Guest Rooms: In order to increase the comfort and service quality of our guests, guest rooms, public areas, floor offices, floor cars, staff areas, storerooms and laundries have been inspected and certified by ISIS Turkey (International Inspection System).

Turkish bath / Hamam-SPA: General and private baths, saunas, massage rooms, care and therapy rooms, changing rooms, showers, staff areas, storerooms and catering areas have been inspected and certified by ISIS Turkey (International Inspection System) to ensure comfort and service quality in the Turkish bath and spa areas—one of the spaces our guests interact with the most.



SUENO HOTELS DELUXE BELEK

5 Star | 1.410.000 m² | Deluxe - All Inclusive

In our hotels located in the most distinguished spots of the Mediterranean, we offer our guests of all ages a unique vacation experience based on quality, luxury and entertainment. Experience an unforgettable vacation full of fun, discovery and excitement in our carefully designed comfortable living spaces, our passion for quality and the magical beauty of the Mediterranean with the privilege of Sueno Hotels. You will not be able to give up Sueno Hotels, the most favorite spot for magical vacation memories...

Hotel Group:
Sueno Hotels

Ownership:
Telerko Turizm A.Ş

Address:
Kadriye Mah. 5. Sk. No:
6/2 Serik / Antalya

GPS Coordinates:
36.85834990364218,
31.034624092657648

Phone:
+90 242 710 30 00

Fax:
+90 242 710 30 09

Website:
www.sueno.com.tr

E-mail:
info@sueno.com.tr

Sueno Tour:
444 66 77 – 0850 723 66 77

National Category:
Official 5 star

Concept:
Deluxe All Inclusive

Service Period:
All Year Round

Summer Season:
April 1 – October 31

Winter Season:
November 1 – March 31

Opening Date:
April 2015

Total Rooms:
426

Total Area:
1 410 000 м 2

Beach Length:
220 mt

Hotel & Golf Club Manager:
Yaşar ERSOY

Sales & Marketing Coordinator:
Kadir EĞIN

Nearest City Center:
Antalya, 40 km

Nearest Bazaar:
Belek Bazaar, 5 km

Nearest Hospital:
Kadriye, 3 km