Accommodation Fact Sheet

Santana Hotel

Santana Hotel
Triq Il-Maskli,
SPB 1482, Qawra, Saint Paul's Bay,
Malta
Phone: +356 23591731 Fax: +356 2158 3463
E-mail: reservations@sunroutehotels.com
Website: www.hotelsantana.com/
GIATA: 1795

Code:	AMTSMT22IU
Search Code:	AMTSMT22IU
Type:	Hotel
Class:	Standard
Local Rating:	4 Star
Featured Rating:	4 Star

Destination:	Malta
Handling:	Malta Office
Group:	
Chain:	
Owner:	SUNROUTE HOTELS, LTD.

Lat:	35.953709
Lng:	14.420918

Photo Gallery



Hotel Entrance



Hotel exterior by Night

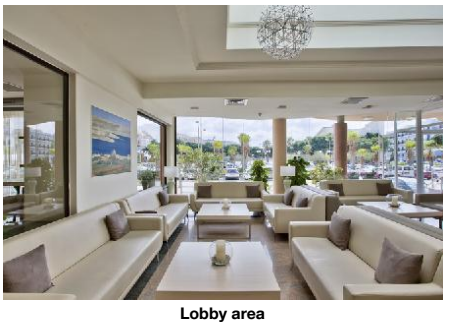

Lobby area



Castagna Coffee Shop



Zazen Garden

Descriptions

General description:
Approx. 150 m from a rocky beach, is situated the hotel Santana Hotel, which is especially popular with honeymooners. It is linked by a shuttle service (where applicable, a fee). At the beach are sun umbrellas and sun loungers for a fee available. The tourist centre is about 150 m away. The town Bugibba is around 700 m away (Mellieha around 9 km, Valletta around 16 km). A supermarket can be reached after around 10 m. It is 400 m from the hotel to the nearest bars and restaurants. Also the nearest disco is around 400 m away. Further entertainment facilities such as a cinema are approx. 2 km away. The following attractions can be reached from the hotel: Casino (approx. 200 m away), Casino (approx. 200 m away), Classic car museum (approx. 100 m away) and AQUARIUM (approx. 400 m away). For mobility during your holiday, there are a bus stop (approx. 100 m away), a car rental company and a motorcycle rental. For medical treatment in emergencies there is a hospital around 20 km away. The airport (MLA) is approx. 18 km away. The hotel and airport are linked by a chargeable shuttle (private ground transfer) (private ground transfer, where applicable, for a fee). Another airport (MLT) is located approx. 0 m away.

Amenities:
The 7-storey 2nd row beach hotel has 252 rooms. It is equipped with a 24h reception (check-in from 15:00, check-out until 11:00), a lobby with bar, 5 lifts, an air conditioning, a safe (for free), a parking area (for free), a security entry system, a money changing facility as well as a sky bar (10:00 - 17:00). For the meals, there is a restaurant (air-conditioned). You will be warmly welcomed in both the hotel's bars. WiFi is available for free. For guests with physical disabilities the hotel has a barrier-free access, a wheelchair accessible lift and a number of wheelchair accessible bathrooms. Room cleaning is free of charge. Room service and laundry / ironing service are available for a fee. For the concierge service the hotel charges a fee (where applicable).

Pool:
In the outdoor area of the modern hotel you will find one fresh water pool (approx. 87 m²) with a children´s pool integrated into the main pool (open from January to January). Here, there are sun umbrellas and sun loungers for free available. At the pool bar you can get refreshing beverages (open from 10:00 - 17:00).

Meals:
Breakfast (from 07:30 - 10:00) from the buffet. Half board: breakfast and dinner. Half board Plus: breakfast and dinner and beverages during meals in selected bars or restaurants. Full board: breakfast, lunch and dinner. Breakfast and lunch and dinner only in selected restaurants. Full board Plus: breakfast, lunch and dinner as well as beverages during meals breakfast and lunch and dinner only in selected restaurants. All inclusive: breakfast, lunch and dinner. Breakfast and lunch and dinner only in selected restaurants or bars. Water at certain times. Soft drinks (08:00 - 01:00), coffee and tea (16:00 - 18:00), cakes and pastries (16:00 - 18:00), small snacks (08:00 - 21:00), beer (08:00 - 01:00), wine (08:00 - 01:00), cocktails (08:00 - 01:00), national alcoholic drinks (08:00 - 01:00), free internet and free use of safe (with deposit). Earlier check in and later check out possible (according to occupancy / availability).

Sport and Leisure:
Sports and entertainment: Fitness (for free). Approx. 200 m away from the hotel watersports activities are on offer (partly from local providers). A golf course is approx. 20 km from the hotel. Bicycle rental. Wellness (open from 08:00 - 19:00): Spa area, sauna and massages available for a fee. Whirlpool available (where applicable for a fee). Entertainment for adults: live music. Child supervision: babysitting (for a fee). Gaming Room (where applicable, for a fee).

Additional information:
Additional fees may apply for certain facilities, amenities or activities. Some services depend on the local climatic conditions and the season. Languages spoken: English, French, Italian, Hungarian and Maltese. Accepted methods of payment: Euro / MasterCard, Diners Club, EC card, JCB, travellers cheques, American Express and Visa.

Standard FamilyRoom (Balcony):
The rooms are equipped with twin bed, extra bed (extra bed), tiled floor, kettle (for free), minibar (for free), capsule coffee machine (where applicable, for a fee), balcony, internet (for free), safe (for free) and flat screen sat TV as well as centrally controlled air conditioning (from January to December) and centrally controlled heating (from January to December). Towels are changed daily (free of charge). Bed linen is changed 2 times a week (free of charge).

Comfort Room (Balcony):
The rooms are equipped with double bed or twin bed, extra bed (extra bed), baby cot (for free), tiled floor, kettle (for free), minibar (for free), capsule coffee machine (where applicable, for a fee), balcony or terrace, internet (for free), safe (for free) and flat screen sat TV as well as centrally controlled air conditioning (from January to December) and centrally controlled heating (from January to December). Bathroom with shower. Towels are changed daily (free of charge). Bed linen is changed 2 times a week (free of charge).

SingleUse Comfort Room (Balcony):
The rooms are equipped with extra bed (extra bed), minibar (for free), internet (for free), safe (for free) and flat screen sat TV as well as centrally controlled air conditioning (from January to December) and centrally controlled heating (from January to December). Towels are changed daily (free of charge). Bed linen is changed 2 times a week (free of charge).

Standard Room (TypeB):
The rooms are equipped with extra bed (extra bed), minibar (for free), internet (for free), safe (for free) and flat screen sat TV as well as centrally controlled air conditioning (from January to December) and centrally controlled heating (from January to December). Towels are changed daily (free of charge). Bed linen is changed 2 times a week (free of charge).

Standard Room (Balcony):
The rooms are equipped with extra bed (extra bed), tiled floor, kettle (for free), minibar (for free), capsule coffee machine (where applicable, for a fee), balcony or terrace, internet (for free), safe (for free) and flat screen sat TV as well as centrally controlled air conditioning (from January to December) and centrally controlled heating (from January to December). Bathroom with shower. Towels are changed daily (free of charge). Bed linen is changed 2 times a week (free of charge).

Accommodation Fact Sheet

Santana Hotel

Santana Hotel
Triq Il-Maskli,
SPB 1482, Qawra, Saint Paul's Bay,
Malta
Phone: +356 23591731 Fax: +356 2158 3463
E-mail: reservations@sunroutehotels.com
Website: www.hotelsantana.com/
GIATA: 1795

Code:	AMTSMT22IU	Destination:	Malta		
Search Code:	AMTSMT22IU	Handling:	Malta Office		
Type:	Hotel	Group:			
Class:	Standard	Chain:			
Local Rating:	4 Star	Owner:	SUNROUTE HOTELS, LTD.	Lat:	35.953709
Featured Rating:	4 Star			Lng:	14.420918



La Canoa Restaurant



La Canoa Restaurant



Cashmere Terrace

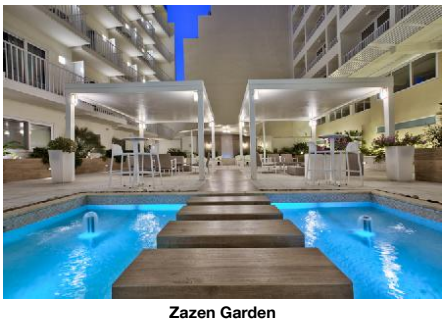

Zazen Garden



Outdoor Pool

SingleUse Standard Room (Balcony):
The rooms are equipped with extra bed (extra bed), minibar (for free), internet (for free), safe (for free) and flat screen sat TV as well as centrally controlled air conditioning (from January to December) and centrally controlled heating (from January to December). Towels are changed daily (free of charge). Bed linen is changed 2 times a week (free of charge).

Standard Suite (Balcony):
The rooms are equipped with extra bed (extra bed), tiled floor, kettle (for free), minibar (for free), capsule coffee machine (where applicable, for a fee), internet (for free), safe (for free) and flat screen sat TV as well as centrally controlled air conditioning (from January to December) and centrally controlled heating (from January to December). Towels are changed daily (free of charge). Bed linen is changed 2 times a week (free of charge).

Service Units

Board & Mealplan

All-Inclusive

- Includes Breakfast	where: only in selected restaurant or bar	- Includes Lunch	where: only in selected restaurant or bar
- Includes Dinner	where: only in selected restaurant or bar	- Snacks	Service Hours: 08:00 - 21:00
- Cake & Pastries	Service Hours: 16:00 - 18:00	- Coffee & Tea	Service Hours: 16:00 - 18:00
- Mineral Water		- Softdrinks	Service Hours: 08:00 - 01:00
- Wine	Service Hours: 08:00 - 01:00	- Beer	Service Hours: 08:00 - 01:00
- Cocktails	Service Hours: 08:00 - 01:00	- Local Spirits	Service Hours: 08:00 - 01:00
- Free Wi-Fi		- Free Safe-Deposit	
- Early check-in (subject to availability)		- Late check-out (subject to availability)	

Fullboard Plus

- Includes Breakfast	where: only in selected restaurant or bar	- Includes Lunch	where: only in selected restaurant or bar
- Includes Dinner	where: only in selected restaurant or bar	- Includes Free drinks during meals only	limit: unlimited where: only in selected restaurant or bar

Fullboard

- Includes Breakfast	where: only in selected restaurant or bar	- Includes Lunch	where: only in selected restaurant or bar
- Includes Dinner	where: only in selected restaurant or bar		

Halfboard Plus

- Includes Breakfast		- Includes Dinner	
- Includes Free drinks during meals only	limit: unlimited where: only in selected restaurant or bar		

Halfboard

- Includes Breakfast		- Includes Dinner	

Facts

Honeymooners

- King Size Bed		- Romantic Room Location and Views	
- Romantic Room Decoration		- Romantic Dining	
- Honeymooners Discounts & Packages			

Agri-Tourism

- Plants and Gardens

Sports

- Sports

Diving

- Diving Spot	150 m	- Diving School	

Golf Hotel

- Golf Location	15 km 1 hour	- Shuttle Service	extra fee
- Golf Course	extra fee 18 Hole		

Horse Riding

- Horse Riding Routes	10 km 1 hour		

Windsurfing

- Wind Surf Spot	200 m	- Wind Surf School	200 m extra fee

Bathing Facilities

- Bathing Facilities

Swimming Pool

- Outdoor Pool	1 87 Freshwater Integrated Jan	- Indoor Pool	1 57 Jan, Feb, Mar, Apr, May, Jun, Jul, Aug, Sep, Oct, Nov, Dec Heated

Accommodation Fact Sheet

Santana Hotel

Santana Hotel
Triq Il-Maskli,
SPB 1482, Qawra, Saint Paul's Bay,
Malta
Phone: +356 23591731 Fax: +356 2158 3463
E-mail: reservations@sunroutehotels.com
Website: www.hotelsantana.com/
GIATA: 1795

Code: AMTSMT22IU
Search Code: AMTSMT22IU
Type: Hotel
Class: Standard
Local Rating: 4 Star
Featured Rating: 4 Star

Destination: Malta
Handling: Malta Office
Group:
Chain:
Owner: SUNROUTE HOTELS, LTD.

Lat: 35.953709
Lng: 14.420918



Indoor pool

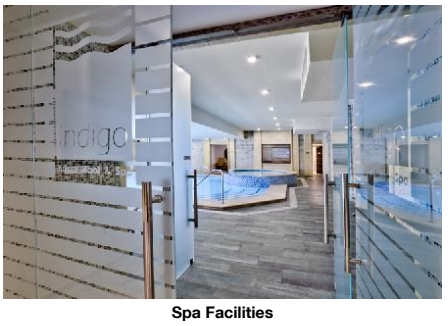

Spa Facilities



Sauna

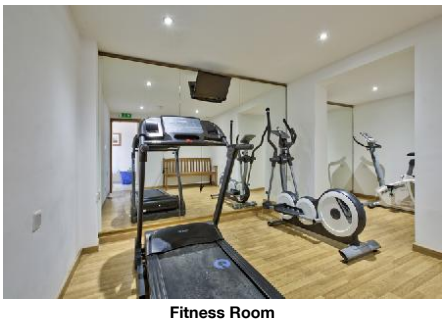

Fitness Room



Meeting room

	Jan		Jan Jan
- Sunshades at Pool	free of charge	- Sunbeds at Pool	free of charge
- Towels at Pool	free of charge but w. deposit	- Sun Terrace	
Beach			
- Beach Type:	rocky	- Route to Beach:	footpath, along a road
- Public Beach		- Sunshades on Beach	extra fee
- Sunbeds on Beach	extra fee		

Business & Congress

- Business & Congress			
General Facilities			
- Conference Room	2	- Reception Desk	
- Tables			
Seatings			
- No. of Seats:	100	- Chairs w. Arms	
- Boardroom Style	extra fee	- Classroom Style	extra fee
- Reception Style	extra fee	- Theatre Style	extra fee 80
Technical Equipment			
- Internet Access		- Overhead Projector	
- Printer	Color	- Fax	
- Scanner			
Services			
- Catering Service			

Disability Friendly

- Disability Friendly			
Entrance			
- Ramp/Level Access		- Door Type	Manual
- Door Width	200 cm	- Alternative Entrance for Wheelchairs	
Lift			
- Wheelchair Suitable			
Rooms w. Disabled Facilities			
- No. of Rooms	1	- Light Switch Next To Bed	
Bathroom			
- Shower/Tub	Roll-In Shower	- Wheelchair Suitable	
- Emergency Call System			

Environmental Commitment

- Environmental Commitment			
Hotel			
- Environmental Certification	MTA Eco Label, GSTC Certification	- Conservation for maintenance	
- Double-glazing on windows		- Hotel Recycle Bins	
- LED Lighting		- Selective waste collection	
- Water Conservation			
Room			
- Environmental Cleaning		- Towel Re-use Program	
- Sheet Re-use Program			
Food&Beverage			
- Food Waste Prevention Program		- Local and Seasonal Foods	

Food & Beverage

- Food & Beverage			
Dining Room			
- Air-Conditioning		- Smoking Allowed:	No
Restaurants			
- No. of Restaurants:	1	- Main Restaurant:	Buffet
- Italian Restaurant			
Bars			
- No. of Bars:	2	- Lobby Bar	
- Cafeteria		- Pool Bar	10:00 - 17:00
- Garden Bar		- Roof Top Bar	10:00 - 17:00
Beverage			
- Water & Softdrinks		- Coffee & Tea	
- Beer		- Wine	
- National Spirits			
Special Food & Beverage			
- Vegetarian Food		- Gluten Free Food	
- Halal Food			
Breakfast			
- Breakfast Type:	Breakfast Buffet 07:30 - 10:00		
Lunch			
- Main Course	Fixed Menus, Selection of Menus, Buffet 12:30 - 14:00	- Starters	Buffet
- Salads	Buffet	- Dessert	Buffet
- Dress Code	casual		
Dinner			

Accommodation Fact Sheet

Santana Hotel

Santana Hotel
Triq Il-Maskli,
SPB 1482, Qawra, Saint Paul's Bay,
Malta
Phone: +356 23591731 Fax: +356 2158 3463
E-mail: reservations@sunroutehotels.com
Website: www.hotelsantana.com/
GIATA: 1795

Code: AMTSMT22IU
Search Code: AMTSMT22IU
Type: Hotel
Class: Standard
Local Rating: 4 Star
Featured Rating: 4 Star

Destination: Malta
Handling: Malta Office
Group:
Chain:
Owner: SUNROUTE HOTELS, LTD.

Lat: 35.953709
Lng: 14.420918



Standard Room



Comfort room



comfort room bathroom



Family Room



Suite

- Main Course	Buffet 19:00 - 21:00	- Starters	Buffet
- Salads	Buffet	- Dessert	Buffet
- Dress Code	casual		

Hotel Facilities

- Hotel Facilities			
General Facilties			
- Lobby		- Reception	
- Air-Conditioning	Central Jan Jan	- Elevator	5
- TV Lounge	SAT TV, Flat Screen	- Shower Room	
Guest Amenities			
- Wi-Fi	Wi-Fi/HotSpots (free)	- Room Service	extra fee 08:00 - 22:30
- Luggage Storage		- Currency Exchange	
- Hotel Safe	free of charge	- Laundry Service	extra fee
- Ironing Service	extra fee	- Wake Up Calls	
- Concierge		- Maid Service	free of charge Daily
- Secure Entry System			
Parking Facilities			
- Car Park	free of charge		
Shuttle Services			
- Shuttle to the Beach		- Shuttle to the City-Centre	extra fee
- Shuttle to the Airport	extra fee Private Ground Transfer Jan Dec		
Rentals			
- Bike Rental	extra fee	- Motorbike Rental	
- Car Rental			

Leisure Facilities

- Leisure Facilities			
Family Facilities			
- Child Pool		- Babysitting	extra fee
- Child Chairs		- Baby High Chairs	
- Family Room			
Activities			
- Evening Social	Softdrink, Beer, Wine, Appetizers	- Live Music	5 x Week Jan Jan 20:30 - 23:00 Jan Jan
- Gaming Room		- Reading Room	
- Fitness Room	free of charge		

Locations & Distances

- Locations & Distances			
Cities			
- City 1:	Bugibba 700 m 20 min	- City 2:	Mellieha 9 km 15 min
- City 3:	Valletta 16 km 30 min		
Recreation Area			
- Beach	Bugibba Beach 150 m	- Sea	Mediterranean 150 m
Public Transport			
- Public Bus Stop	100 m		
Sport Locations			
- Golf Course	20 km	- Water Activities	200 m
- Horse Riding	10 km		
Medical Locations			
- Hospital	20 km	- Pharmacy	15 m
- Doctor	50 m	- Dentist	2 km
Other Locations			
- Town Centre	100 m	- Tourist Center	150 m
- Restaurants/Bars	400 m	- Disco/Nightlife	400 m
- Cinema	2 km	- Supermarket	10 m
- Attraction 1:	Casino 200 m	- Attraction 2:	Casino 200 m
- Attraction 3:	Classic car museum 100 m	- Attraction 4:	AQUARIUM 400 m

Object Information

- Object Information			
Property			
- Construction Year:	1996	- Last Renovation:	2019 Partial
- No. Annex Buildings:	0	- No. Floors (max):	7
- Total Units/Rooms:	252	- Total Beds:	600

Santana Hotel

Santana Hotel
Triq Il-Maskli,
SPB 1482, Qawra, Saint Paul's Bay,
Malta
Phone: +356 23591731 Fax: +356 2158 3463
E-mail: reservations@sunroutehotels.com
Website: www.hotelsantana.com/
GIATA: 1795

Code:	AMTSMT22IU	Destination:	Malta		
Search Code:	AMTSMT22IU	Handling:	Malta Office		
Type:	Hotel	Group:			
Class:	Standard	Chain:			
Local Rating:	4 Star	Owner:	SUNROUTE HOTELS, LTD.	Lat:	35.953709
Featured Rating:	4 Star			Lng:	14.420918

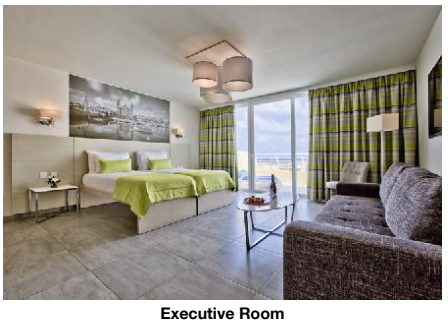

Executive Room

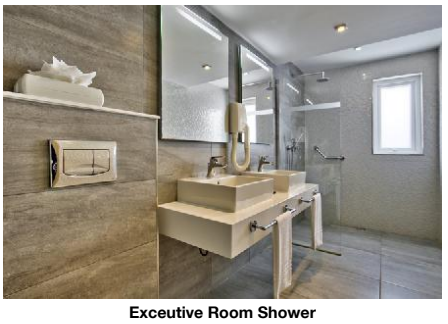

Exceutive Room Shower



Exceutive Room Terrace

- Garden	1 sq km	- Terrace	1 sq km
- Roof Top Terrace	1 sq km	- Architectural Style:	modern
- Voltage:	220 V, 240 V		
Reception			
- Reception	24h Service	- Languages Spoken	English, French, Italian, Hungarian, Maltese
Policies			
- Check-In Time:	15:00	- Check-Out Time:	11:00
- Payment Type:	Cash, American Express, EC-Card, JCB, Diners Club, Euro/Master Card, Visa Card, Euro Cheque, Travellers Cheque	- Pets Allowed:	No
- Groups Allowed:	Yes	- Hen/Stag Parties:	Yes
- Smoking Allowed:	In Signed Areas No		

Themes

- Themes

Target Group
- Large Groups
- Honeymooners

Hotel Type
- Second-line Beach Hotel
- City Hotel
- Sustainable Conscious

Wellness & Health

- Wellness & Health

Health

- Sauna	extra fee	- Massage	extra fee
- Whirlpool		- SPA	extra fee 18 - 99 08:00 - 19:00 Jan, Feb, Mar, Apr, May, Jun, Jul, Aug, Sep, Oct, Nov, Dec

- Antistress Therapy

Beauty & Relaxation
- Special Offers for Hotel Guests

Incidents & Errata

Incidents

Renovations - Swimming Pool	Consequence: Partially Closed 01.11.2025 15.07.2026 Comment: Only one pool will be available on the roof top.
Renovations - Chilren's Pool	Consequence: Closed
Renovations - Interior Pool	Consequence: Closed
Renovations - SPA	Consequence: Closed 01.11.2025 15.07.2026
Renovations - General	Consequence: Closed Solution: None 01.11.2025 21.06.2026 Comment: Hotel will be closed for refurbishment projects starting on November 1st, 2025. The hotel is expected to reopen on June 22rd, 2026.
Restrictions - Fitness Center	Consequence: closed Comment: Gym to be fully operational and available for guest use from December onwards.

Errata

Mandatory Deposit	
Tax Payable Locally	Currency: EUR type: eco tax charge cycle: per Person per Night

Points of interest (Qawra)

Main Locations

Additional Airport: Malta Seaport (Distance 0.00Km, 15.00min)
Main Airport: Malta Airport (Distance 18.00Km, 60.00min)

Santana Hotel

Santana Hotel
Triq Il-Maskli,
SPB 1482, Qawra, Saint Paul's Bay,
Malta
Phone: +356 23591731 Fax: +356 2158 3463
E-mail: reservations@sunroutehotels.com
Website: www.hotelsantana.com/

Code:	AMTSMT22IU	Destination:	Malta		
Search Code:	AMTSMT22IU	Handling:	Malta Office		
Type:	Hotel	Group:			
Class:	Standard	Chain:			
Local Rating:	4 Star	Owner:	SUNROUTE HOTELS, LTD.	Lat:	35.953709
Featured Rating:	4 Star			Lng:	14.420918

Image Route:

http://tkimages.axisdata.net/ImageConverter.php?size=display&height=300&hotel=AMTSMT22IU&filename=AMTSMT22IU_1048528.jpg - Hotel Entrance
http://tkimages.axisdata.net/ImageConverter.php?size=display&height=300&hotel=AMTSMT22IU&filename=AMTSMT22IU_1375776.JPG - Hotel exterior by Night
http://tkimages.axisdata.net/ImageConverter.php?size=display&height=300&hotel=AMTSMT22IU&filename=AMTSMT22IU_1048530.jpg - Lobby area
http://tkimages.axisdata.net/ImageConverter.php?size=display&height=300&hotel=AMTSMT22IU&filename=AMTSMT22IU_1048568.jpg - Castagna Coffee Shop
http://tkimages.axisdata.net/ImageConverter.php?size=display&height=300&hotel=AMTSMT22IU&filename=AMTSMT22IU_1048552.jpg - Zazen Garden
http://tkimages.axisdata.net/ImageConverter.php?size=display&height=300&hotel=AMTSMT22IU&filename=AMTSMT22IU_1048564.jpg - La Canoa Restaurant
http://tkimages.axisdata.net/ImageConverter.php?size=display&height=300&hotel=AMTSMT22IU&filename=AMTSMT22IU_1048566.jpg - La Canoa Restaurant
http://tkimages.axisdata.net/ImageConverter.php?size=display&height=300&hotel=AMTSMT22IU&filename=AMTSMT22IU_1048570.jpg - Cashmere Terrace
http://tkimages.axisdata.net/ImageConverter.php?size=display&height=300&hotel=AMTSMT22IU&filename=AMTSMT22IU_1048554.jpg - Zazen Garden
http://tkimages.axisdata.net/ImageConverter.php?size=display&height=300&hotel=AMTSMT22IU&filename=AMTSMT22IU_1048578.jpg - Outdoor Pool
http://tkimages.axisdata.net/ImageConverter.php?size=display&height=300&hotel=AMTSMT22IU&filename=AMTSMT22IU_1048576.jpg - Indoor pool
http://tkimages.axisdata.net/ImageConverter.php?size=display&height=300&hotel=AMTSMT22IU&filename=AMTSMT22IU_1048556.jpg - Spa Facilities
http://tkimages.axisdata.net/ImageConverter.php?size=display&height=300&hotel=AMTSMT22IU&filename=AMTSMT22IU_1048558.jpg - Sauna
http://tkimages.axisdata.net/ImageConverter.php?size=display&height=300&hotel=AMTSMT22IU&filename=AMTSMT22IU_1048560.jpg - Fitness Room
http://tkimages.axisdata.net/ImageConverter.php?size=display&height=300&hotel=AMTSMT22IU&filename=AMTSMT22IU_1048562.jpg - Meeting room
http://tkimages.axisdata.net/ImageConverter.php?size=display&height=300&hotel=AMTSMT22IU&filename=AMTSMT22IU_1048540.jpg - Standard Room
http://tkimages.axisdata.net/ImageConverter.php?size=display&height=300&hotel=AMTSMT22IU&filename=AMTSMT22IU_1048532.jpg - Comfort room
http://tkimages.axisdata.net/ImageConverter.php?size=display&height=300&hotel=AMTSMT22IU&filename=AMTSMT22IU_1048534.jpg - comfort room bathroom
http://tkimages.axisdata.net/ImageConverter.php?size=display&height=300&hotel=AMTSMT22IU&filename=AMTSMT22IU_1048542.jpg - Family Room
http://tkimages.axisdata.net/ImageConverter.php?size=display&height=300&hotel=AMTSMT22IU&filename=AMTSMT22IU_1048544.jpg - Suite
http://tkimages.axisdata.net/ImageConverter.php?size=display&height=300&hotel=AMTSMT22IU&filename=AMTSMT22IU_1048546.jpg - Executive Room
http://tkimages.axisdata.net/ImageConverter.php?size=display&height=300&hotel=AMTSMT22IU&filename=AMTSMT22IU_1048548.jpg - Exceutive Room Shower
http://tkimages.axisdata.net/ImageConverter.php?size=display&height=300&hotel=AMTSMT22IU&filename=AMTSMT22IU_1048550.jpg - Exceutive Room Terrace