Accommodation Fact Sheet

SeaView Hotel

SeaView Hotel,
Islets Promenade,
, Qawra, Saint Paul's Bay, Malta
Phone: +356 2157 3105 Fax:
E-mail: reservations@seaviewmaltahotel.com
Website: www.seaviewmaltahotel.com
GIATA: 81583

Code: AMTMLAD8HI
Search Code: AMTMLAD8HI
Type: Hotel
Class: Superior
Local Rating: 4 Star
Featured Rating: 4 Star

Destination: Malta
Handling: Malta Office
Group:
Chain:
Owner: ANGELO CATERING LIMITED

Lat: 35.953127
Lng: 14.415968

Photo Gallery

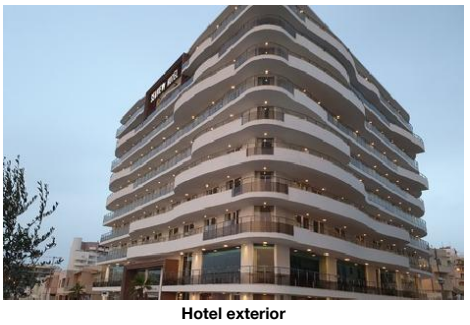

Hotel exterior



Hotel exterior

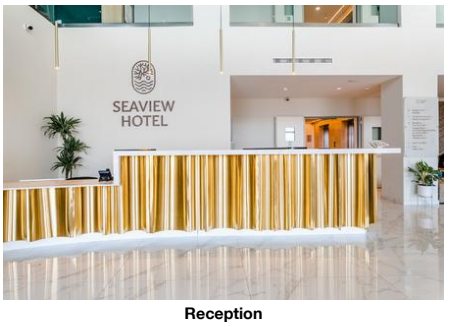

Reception



Lobby

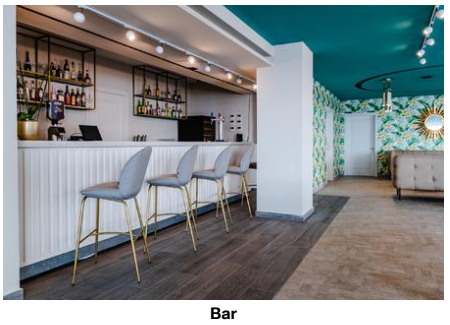

Bar

Descriptions

General description:
The hotel SeaView Hotel (adults only) is especially popular with honeymooners and is located directly by a sandy/rocky beach. The tourist centre is about 250 m away. The town Qawra is around 50 m away (Valletta around 17 km, Sliema around 13 km). A supermarket can be reached after around 250 m. Entertainment facilities such as a cinema are approx. 800 m away. For mobility during your holiday, there are a bus stop (approx. 50 m away) and a car rental company. For medical treatment in emergencies there is a hospital around 11 km away. The airport (MLA) is approx. 18 km away. Another airport (MLT) is located approx. 0 m away.

Amenities:
The 9-storey city hotel has 180 rooms in total. It is equipped with a reception (check-in from 15:00, check-out until 12:00), a lobby with bar, a lift, an air conditioning, a parking area (for a fee) as well as the The Upper Deck sky bar (11:00 - 22:00). For the meals, there are three restaurants. You will be warmly welcomed in both the hotel's bars. WiFi is available for free. Room service and laundry service are available for a fee.

Pool:
In the outdoor area of the hotel you will find one pool (open from May to October). Here, there are sun umbrellas and sun loungers where applicable, for a fee available.

Meals:
Breakfast (from 07:00 - 10:30) from the buffet. Half board: breakfast and dinner.

Sport and Leisure:
Sports and entertainment: Fitness (open from 07:00 - 21:00, where applicable, for a fee). Approx. 20 m away from the hotel watersports activities are on offer (partly from local providers).

Additional information:
Additional fees may apply for certain facilities, amenities or activities. Some services depend on the local climatic conditions and the season. The accommodation is open to guests aged 16 and over. Languages spoken: English, Italian and Maltese.

Standard Room (Balcony):
The rooms are equipped with baby cot (for free), kettle (for free), minibar (for a fee), balcony or terrace, internet (for free), safe (for free) and sat TV as well as individually adjustable air conditioning and centrally controlled heating. Bathroom with shower. Towels are changed.

Standard Room (LateralSeaView, Balcony Type B):
The rooms are equipped with baby cot (for free), kettle (for free), minibar (for a fee), balcony or terrace, internet (for free), safe (for free) and sat TV as well as individually adjustable air conditioning and centrally controlled heating. Bathroom with shower. Towels are changed.

Standard Room (LateralSeaView, Balcony Type C):
The rooms are equipped with baby cot (for free), kettle (for free), minibar (for a fee), balcony or terrace, internet (for free), safe (for free) and sat TV as well as individually adjustable air conditioning and centrally controlled heating. Bathroom with shower. Towels are changed.

Standard Room (LateralSeaView, Balcony):
The rooms are equipped with baby cot (for free), kettle (for free), minibar (for a fee), balcony or terrace, internet (for free), safe (for free) and sat TV as well as individually adjustable air conditioning and centrally controlled heating. Bathroom with shower. Towels are changed.

Standard Room (SeaView, Balcony):
The rooms are equipped with baby cot (for free), kettle (for free), minibar (for a fee), balcony or terrace, internet (for free), safe (for free) and sat TV as well as individually adjustable air conditioning and centrally controlled heating. Bathroom with shower. Towels are changed.

SingleUse Standard Room (Balcony):
The rooms are equipped with baby cot (for free), kettle (for free), minibar (for a fee), balcony or terrace, internet (for free), safe (for free) and sat TV as well as individually adjustable air conditioning and centrally controlled heating. Bathroom with shower. Towels are changed.

SingleUse Standard Room (LateralSeaView, Balcony Type B):
The rooms are equipped with baby cot (for free), kettle (for free), minibar (for a fee), balcony or terrace, internet (for free), safe (for free) and sat TV as well as individually adjustable air conditioning and centrally controlled heating. Bathroom with shower. Towels are changed.

SingleUse Standard Room (LateralSeaView, Balcony):
The rooms are equipped with baby cot (for free), kettle (for free), minibar (for a fee), balcony or terrace, internet (for free), safe (for free) and sat TV as well as individually adjustable air conditioning and centrally controlled heating. Bathroom with shower. Towels are changed.

SingleUse Standard Room (SeaView, Balcony):
The rooms are equipped with baby cot (for free), kettle (for free), minibar (for a fee), balcony or terrace, internet (for free), safe (for free) and sat TV as well as individually adjustable air conditioning and centrally controlled heating. Bathroom with shower. Towels are changed.

Service Units

Board & Mealplan

Halfboard
- Includes Breakfast
- Includes Dinner

Facts

Bathing Facilities

SeaView Hotel

SeaView Hotel,
Islets Promenade,
, Qawra, Saint Paul's Bay, Malta
Phone: +356 2157 3105 Fax:
E-mail: reservations@seaviewmaltahotel.com
Website: www.seaviewmaltahotel.com
GIATA: 81583

Code:	AMTMLAD8HI	Destination:	Malta		
Search Code:	AMTMLAD8HI	Handling:	Malta Office		
Type:	Hotel	Group:			
Class:	Superior	Chain:			
Local Rating:	4 Star	Owner:	ANGELO CATERING LIMITED	Lat:	35.953127
Featured Rating:	4 Star			Lng:	14.415968

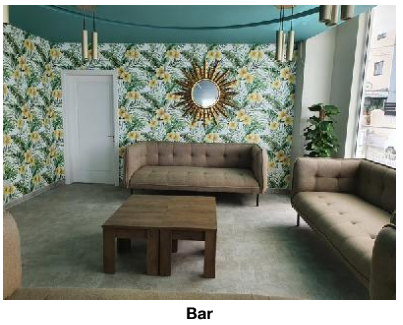

Bar

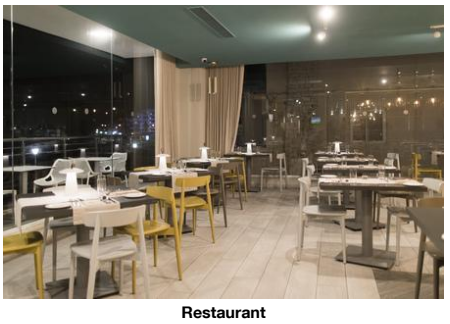

Restaurant



Restaurant



Standard Room Side SeaView

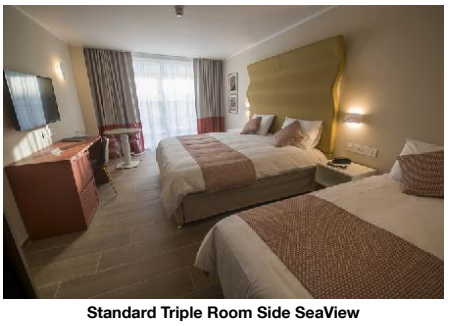

Standard Triple Room Side SeaView

- Bathing Facilities

Swimming Pool

- Outdoor Pool	1 May Oct	- Indoor Pool	1
- Sunshades at Pool		- Sunbeds at Pool	
- Towels at Pool	free of charge	- Sun Terrace	

Beach

- Beach Type:	sand, rocky	- Route to Beach:	footpath
- Public Beach			

Business & Congress

- Business & Congress

General Facilities

- Conference Room	1

Food & Beverage

- Food & Beverage

Restaurants

- No. of Restaurants:	3	- Main Restaurant:	
- Local/National Restaurant		- International Restaurant	

Bars

- No. of Bars:	2	- Lobby Bar	
- Roof Top Bar	11:00 - 22:00 The Upper Deck		

Breakfast

- Breakfast Type:	Breakfast Buffet 07:00 - 10:30

Hotel Facilities

- Hotel Facilities

General Facilties

- Lobby		- Air-Conditioning	
- Elevator		- Lounge	

Guest Amenities

- Wi-Fi	Wi-Fi/HotSpots (free)	- Room Service	extra fee
- Luggage Storage		- Laundry Service	extra fee
- Wake Up Calls			

Parking Facilities

- Car Park	extra fee

Rentals

- Car Rental

Leisure Facilities

- Leisure Facilities

Activities

- Fitness Room	07:00 - 21:00

Locations & Distances

- Locations & Distances

Cities

- City 1:	Qawra 50 m	- City 2:	Valletta 17 km
- City 3:	Sliema 13 km		

Recreation Area

- Beach	20 m	- Sea	20 m

Public Transport

- Public Bus Stop	50 m

Sport Locations

- Water Activities	20 m

Medical Locations

- Hospital	11 km	- Pharmacy	450 m
- Doctor	450 m		

Other Locations

- Town Centre	250 m	- Tourist Center	250 m
- Restaurants/Bars	250	- Cinema	800 m
- Supermarket	250 m		

Object Information

- Object Information

Property

- Construction Year:	2021	- No. Buildings:	1
- No. Floors (max):	9	- Total Units/Rooms:	180
- Roof Top Terrace			

Reception

- Reception	24h Service: Yes	- Languages Spoken	English, Italian, Maltese

Policies

- Check-In Time:	15:00	- Check-Out Time:	12:00
- Pets Allowed:	No	- Smoking Allowed:	In Signed Areas No

Accommodation Fact Sheet

SeaView Hotel

SeaView Hotel,
Islets Promenade,
, Qawra, Saint Paul's Bay, Malta
Phone: +356 2157 3105 Fax:
E-mail: reservations@seaviewmaltahotel.com
Website: www.seaviewmaltahotel.com
GIATA: 81583

Code: AMTMLAD8HI
Search Code: AMTMLAD8HI
Type: Hotel
Class: Superior
Local Rating: 4 Star
Featured Rating: 4 Star

Destination: Malta
Handling: Malta Office
Group:
Chain:
Owner: ANGELO CATERING LIMITED

Lat: 35.953127
Lng: 14.415968

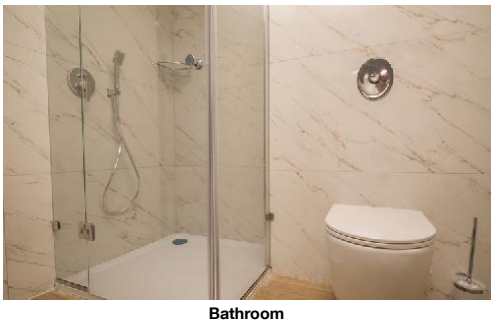

Bathroom



Bathroom



Standard Room SeaView



Standard Room

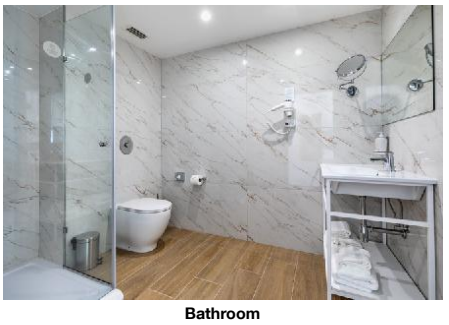

Bathroom

Themes

- Themes

Target Group

- Adults Only 16+ - Honeymooners

Hotel Type

- City Hotel - Resort Hotel

Incidents & Errata

Errata

Mandatory Deposit

Tax Payable Locally
Currency: EUR
type: eco tax
charge cycle: per Person per Night

Points of interest (Qawra)

Main Locations

Additional Airport: Malta Seaport (Distance 0.00Km, 15.00min)
Main Airport: Malta Airport (Distance 18.00Km, 60.00min)

Accommodation Fact Sheet

SeaView Hotel

SeaView Hotel,
Islets Promenade,
, Qawra, Saint Paul's Bay, Malta
Phone: +356 2157 3105 Fax:
E-mail: reservations@seaviewmaltahotel.com
Website: www.seaviewmaltahotel.com
GIATA: 81583

Code: AMTMLAD8HI
Search Code: AMTMLAD8HI
Type: Hotel
Class: Superior
Local Rating: 4 Star
Featured Rating: 4 Star

Destination: Malta
Handling: Malta Office
Group:
Chain:
Owner: ANGELO CATERING LIMITED

Lat: 35.953127
Lng: 14.415968



Room

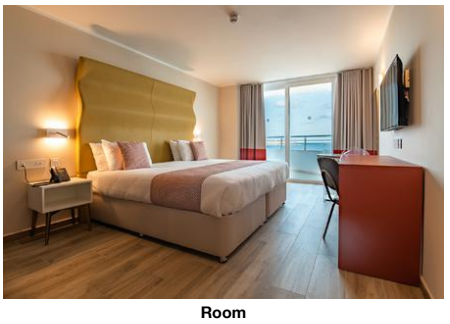

Room



SeaViewRoom View

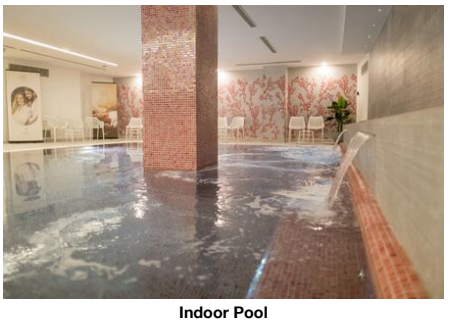

Indoor Pool



Indoor Pool

SeaView Hotel

SeaView Hotel,
Islets Promenade,
, Qawra, Saint Paul's Bay, Malta
Phone: +356 2157 3105 Fax:
E-mail: reservations@seaviewmaltahotel.com
Website: www.seaviewmaltahotel.com
GIATA: 81583

Code:	AMTMLAD8HI	Destination:	Malta		
Search Code:	AMTMLAD8HI	Handling:	Malta Office		
Type:	Hotel	Group:			
Class:	Superior	Chain:			
Local Rating:	4 Star	Owner:	ANGELO CATERING LIMITED	Lat:	35.953127
Featured Rating:	4 Star			Lng:	14.415968



Spa and wellness

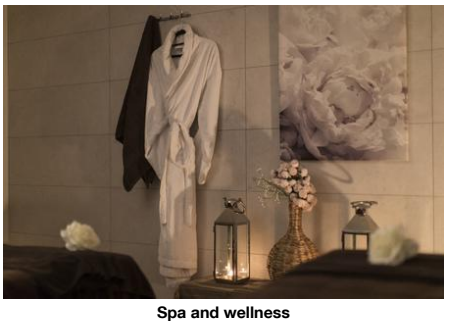

Spa and wellness

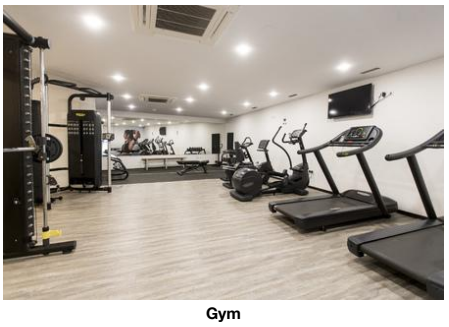

Gym



Gym



Rooftop Pool

Accommodation Fact Sheet

SeaView Hotel

SeaView Hotel,
Islets Promenade,
, Qawra, Saint Paul's Bay, Malta
Phone: +356 2157 3105 Fax:
E-mail: reservations@seaviewmaltahotel.com
Website: www.seaviewmaltahotel.com
GIATA: 81583

Code: AMTMLAD8HI
Search Code: AMTMLAD8HI
Type: Hotel
Class: Superior
Local Rating: 4 Star
Featured Rating: 4 Star

Destination: Malta
Handling: Malta Office
Group:
Chain:
Owner: ANGELO CATERING LIMITED

Lat: 35.953127
Lng: 14.415968



Rooftop Pool

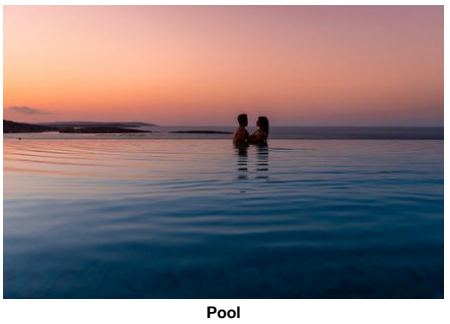

Pool



Restaurant



Miscellaneous

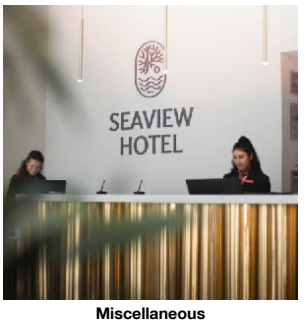

Miscellaneous

Accommodation Fact Sheet

SeaView Hotel

SeaView Hotel,
Islets Promenade,
, Qawra, Saint Paul's Bay, Malta
Phone: +356 2157 3105 Fax:
E-mail: reservations@seaviewmaltahotel.com
Website: www.seaviewmaltahotel.com
GIATA: 81583

Code: AMTMLAD8HI
Search Code: AMTMLAD8HI
Type: Hotel
Class: Superior
Local Rating: 4 Star
Featured Rating: 4 Star

Destination: Malta
Handling: Malta Office
Group:
Chain:
Owner: ANGELO CATERING LIMITED

Lat: 35.953127
Lng: 14.415968



Hotel interior

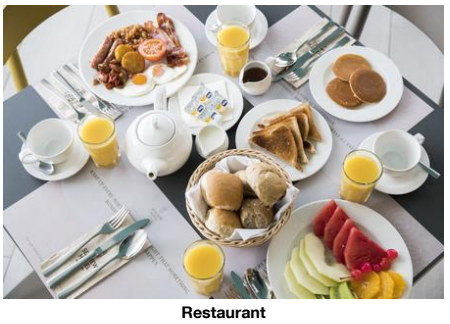

Restaurant

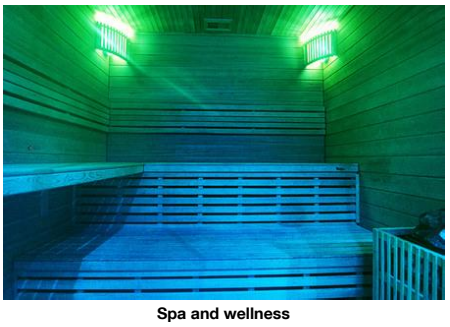

Spa and wellness



Miscellaneous

Accommodation Stock Sheet

SeaView Hotel

SeaView Hotel,
Islets Promenade,
, Qawra, Saint Paul's Bay, Malta
Phone: +356 2157 3105 Fax:
E-mail: reservations@seaviewmaltahotel.com
Website: www.seaviewmaltahotel.com
GIATA: 81583

Code: AMTMLAD8HI
Search Code: AMTMLAD8HI
Type: Hotel
Class: Superior
Local Rating: 4 Star
Featured Rating: 4 Star

Destination: Malta
Handling: Malta Office
Group:
Chain:
Owner: ANGELO CATERING LIMITED

Lat: 35.953127
Lng: 14.415968

Image Route:

http://tkimages.axisdata.net/ImageConverter.php?size=display&height=300&hotel=AMTMLAD8HI&filename=AMTMLAD8HI_1219108.jpg - Hotel exterior
http://tkimages.axisdata.net/ImageConverter.php?size=display&height=300&hotel=AMTMLAD8HI&filename=AMTMLAD8HI_973462.jpg - Hotel exterior
http://tkimages.axisdata.net/ImageConverter.php?size=display&height=300&hotel=AMTMLAD8HI&filename=AMTMLAD8HI_1219114.jpg - Reception
http://tkimages.axisdata.net/ImageConverter.php?size=display&height=300&hotel=AMTMLAD8HI&filename=AMTMLAD8HI_1664758.jpg - Lobby
http://tkimages.axisdata.net/ImageConverter.php?size=display&height=300&hotel=AMTMLAD8HI&filename=AMTMLAD8HI_1219146.jpg - Bar
http://tkimages.axisdata.net/ImageConverter.php?size=display&height=300&hotel=AMTMLAD8HI&filename=AMTMLAD8HI_1055416.jpg - Bar
http://tkimages.axisdata.net/ImageConverter.php?size=display&height=300&hotel=AMTMLAD8HI&filename=AMTMLAD8HI_1219150.jpg - Restaurant
http://tkimages.axisdata.net/ImageConverter.php?size=display&height=300&hotel=AMTMLAD8HI&filename=AMTMLAD8HI_1219154.jpg - Restaurant
http://tkimages.axisdata.net/ImageConverter.php?size=display&height=300&hotel=AMTMLAD8HI&filename=AMTMLAD8HI_973472.jpg - Standard Room Side SeaView
http://tkimages.axisdata.net/ImageConverter.php?size=display&height=300&hotel=AMTMLAD8HI&filename=AMTMLAD8HI_973474.jpg - Standard Triple Room Side SeaView
http://tkimages.axisdata.net/ImageConverter.php?size=display&height=300&hotel=AMTMLAD8HI&filename=AMTMLAD8HI_973594.jpg - Bathroom
http://tkimages.axisdata.net/ImageConverter.php?size=display&height=300&hotel=AMTMLAD8HI&filename=AMTMLAD8HI_973596.jpg - Bathroom
http://tkimages.axisdata.net/ImageConverter.php?size=display&height=300&hotel=AMTMLAD8HI&filename=AMTMLAD8HI_1055418.jpg - Standard Room SeaView
http://tkimages.axisdata.net/ImageConverter.php?size=display&height=300&hotel=AMTMLAD8HI&filename=AMTMLAD8HI_1069392.jpg - Standard Room
http://tkimages.axisdata.net/ImageConverter.php?size=display&height=300&hotel=AMTMLAD8HI&filename=AMTMLAD8HI_1069398.jpg - Bathroom
http://tkimages.axisdata.net/ImageConverter.php?size=display&height=300&hotel=AMTMLAD8HI&filename=AMTMLAD8HI_1664750.jpg - Room
http://tkimages.axisdata.net/ImageConverter.php?size=display&height=300&hotel=AMTMLAD8HI&filename=AMTMLAD8HI_1664752.jpg - Room
http://tkimages.axisdata.net/ImageConverter.php?size=display&height=300&hotel=AMTMLAD8HI&filename=AMTMLAD8HI_1069402.jpg - SeaViewRoom View
http://tkimages.axisdata.net/ImageConverter.php?size=display&height=300&hotel=AMTMLAD8HI&filename=AMTMLAD8HI_1219120.jpg - Indoor Pool
http://tkimages.axisdata.net/ImageConverter.php?size=display&height=300&hotel=AMTMLAD8HI&filename=AMTMLAD8HI_1219124.jpg - Indoor Pool
http://tkimages.axisdata.net/ImageConverter.php?size=display&height=300&hotel=AMTMLAD8HI&filename=AMTMLAD8HI_1664756.jpg - Spa and wellness
http://tkimages.axisdata.net/ImageConverter.php?size=display&height=300&hotel=AMTMLAD8HI&filename=AMTMLAD8HI_1664760.jpg - Spa and wellness
http://tkimages.axisdata.net/ImageConverter.php?size=display&height=300&hotel=AMTMLAD8HI&filename=AMTMLAD8HI_1219128.jpg - Gym
http://tkimages.axisdata.net/ImageConverter.php?size=display&height=300&hotel=AMTMLAD8HI&filename=AMTMLAD8HI_1219132.jpg - Gym
http://tkimages.axisdata.net/ImageConverter.php?size=display&height=300&hotel=AMTMLAD8HI&filename=AMTMLAD8HI_973464.jpg - Rooftop Pool
http://tkimages.axisdata.net/ImageConverter.php?size=display&height=300&hotel=AMTMLAD8HI&filename=AMTMLAD8HI_973466.jpg - Rooftop Pool
http://tkimages.axisdata.net/ImageConverter.php?size=display&height=300&hotel=AMTMLAD8HI&filename=AMTMLAD8HI_1664754.jpg - Pool
http://tkimages.axisdata.net/ImageConverter.php?size=display&height=300&hotel=AMTMLAD8HI&filename=AMTMLAD8HI_1922738.jpg - Restaurant
http://tkimages.axisdata.net/ImageConverter.php?size=display&height=300&hotel=AMTMLAD8HI&filename=AMTMLAD8HI_1922742.jpg - Miscellaneous
http://tkimages.axisdata.net/ImageConverter.php?size=display&height=300&hotel=AMTMLAD8HI&filename=AMTMLAD8HI_1922740.JPG - Miscellaneous
http://tkimages.axisdata.net/ImageConverter.php?size=display&height=300&hotel=AMTMLAD8HI&filename=AMTMLAD8HI_1922746.jpg - Hotel interior
http://tkimages.axisdata.net/ImageConverter.php?size=display&height=300&hotel=AMTMLAD8HI&filename=AMTMLAD8HI_1922744.jpg - Restaurant
http://tkimages.axisdata.net/ImageConverter.php?size=display&height=300&hotel=AMTMLAD8HI&filename=AMTMLAD8HI_1922748.jpg - Spa and wellness
http://tkimages.axisdata.net/ImageConverter.php?size=display&height=300&hotel=AMTMLAD8HI&filename=AMTMLAD8HI_1922750.jpg - Miscellaneous