Accommodation Fact Sheet

Seaden Quality Resort and Spa

Selimiye Mahallesi
Bingesik Mevkii
07330, Side, Side, Turkey
Phone: +90-242-7770300 Fax:
E-mail: sales@seadenhotels.com
Website: http://www.seadenhotels.com/SEADEN-QUALITY/home.aspx
GIATA: 12113

Code: ATRAYTCYR6
Search Code: AYTSDNQUA
Type: Hotel
Class: Standard
Local Rating: 5 Star
Featured Rating: 5 Star

Destination: Turkish Riviera
Handling: Open Turizm Seyahat - Antalya Office
Group:
Chain: Seaden Hotels
Owner: Axisdata - TK Internal IT Provider

Lat: 36.792316
Lng: 31.372617

Photo Gallery



Hotel



Hotel

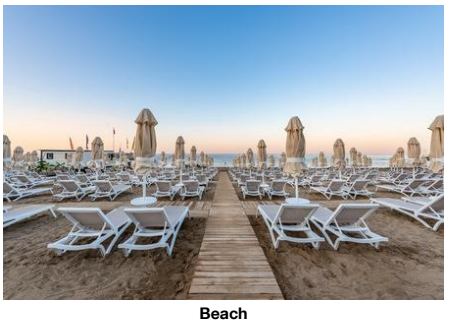

Beach



Beach

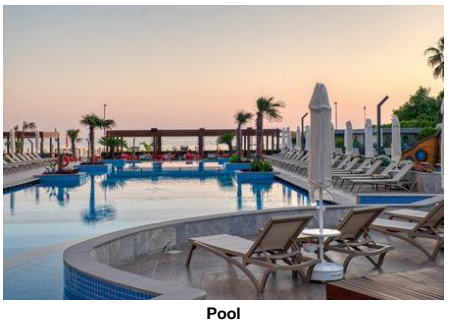

Pool

Descriptions

General description:
Approx. 150 m from private sandy/shingle beach is located the hotel Seaden Quality Resort and Spa. At the beach, there are sun loungers and sun umbrellas free of charge. The tourist centre is about 3 km away. The town Antalya is around 64 km away. A supermarket can be reached after around 600 m. It is 3 km from the hotel to the nearest bars and restaurants. Also the nearest disco is around 3 km away. For mobility during your holiday, there are a taxi rank (around 50 m away), a bus stop (approx. 150 m away) and a car rental company. For medical treatment in emergencies there is a hospital around 400 m away. The airport (AYT) is approx. 64 km away. The hotel and airport are linked by a shuttle (where applicable, for a fee). Another airport (GZP) is located approx. 108 km away.

Amenities:
The 9-storey spa hotel has 285 rooms. It offers its guests a 24h reception (check-in from 14:00, check-out until 12:00), a lobby with bar, 4 lifts, air conditioning, coiffeur, a mini market, various other shops, discotheque (open from 00:00 - 02:00), a free parking area and a money changing facility. For the meals, there is a snack bar. WiFi is available for free. Room cleaning is free of charge. Room service, laundry / ironing service and medical service are available for a fee.

Pool:
In the outdoor area of the hotel you will find one fresh water pool with a separate children´s pool. Here, there are sun loungers and sun umbrellas for free available. Refreshing beverages can be consumed directly at the pool bar (open from 10:00 - 18:00).

Meals:
Breakfast (from 07:00 - 10:00) from the buffet.

Sport and Leisure:
Sports and entertainment: Darts (where applicable, for a fee), table tennis (where applicable, for a fee), fitness, beach volleyball and aerobics. Sauna and hamam free of charge. Spa area and massages available for a fee. Entertainment for adults: activity programme with evening shows and live music. In the outside area of the hotel there is a play area for children. Child supervision: mini club for children (from 4 - 10 years) and activity programme for children from 4 - 10 years. Gaming Room.

Additional information:
Additional fees may apply for certain facilities, amenities or activities. Some services depend on the local climatic conditions and the season. Languages spoken: English, German, Russian and Turkish. Accepted methods of payment: Euro / MasterCard and Visa.

2 ConnectingRooms Standard FamilyRoom (LateralSeaView):
With baby cot (for free), heating (individually adjustable), kettle (for free), minibar (for free), internet (for free), safe (for free) and flat screen sat TV as well as individually adjustable air conditioning. Bathroom with shower.

2 Bedroom Standard FamilyRoom (LateralSeaView, 2 Bathrooms):
With baby cot (for free), heating (individually adjustable), kettle (for free), minibar (for free), internet (for free), safe (for free) and flat screen sat TV as well as individually adjustable air conditioning. Bathroom with shower.

Double Deluxe Room:
With baby cot (for free), heating (individually adjustable), kettle (for free), minibar (for free), internet (for free), safe (for free) and flat screen sat TV as well as individually adjustable air conditioning. Bathroom with shower.

Double Standard Room:
With baby cot (for free), heating (individually adjustable), kettle (for free), minibar (for free), internet (for free), safe (for free) and flat screen sat TV as well as individually adjustable air conditioning. Bathroom with shower.

Double Standard Room (SwimUp-PoolTerrace):
With baby cot (for free), heating (individually adjustable), kettle (for free), minibar (for free), internet (for free), safe (for free) and flat screen sat TV as well as individually adjustable air conditioning. Bathroom with shower.

Double Standard Room (LateralSeaView):
With baby cot (for free), heating (individually adjustable), kettle (for free), minibar (for free), internet (for free), safe (for free) and flat screen sat TV as well as individually adjustable air conditioning. Bathroom with shower.

Double Standard Room (Pool-Sea View):
With baby cot (for free), heating (individually adjustable), kettle (for free), minibar (for free), internet (for free), safe (for free) and flat screen sat TV as well as individually adjustable air conditioning. Bathroom with shower (room size: 35 - 40 m²).

Double Standard Room (SeaView):
With baby cot (for free), heating (individually adjustable), kettle (for free), minibar (for free), internet (for free), safe (for free) and flat screen sat TV as well as individually adjustable air conditioning. Bathroom with shower.

SingleUse Standard Room:
With baby cot (for free), heating (individually adjustable), kettle (for free), minibar (for free), internet (for free), safe (for free) and flat screen sat TV as well as individually adjustable air conditioning. Bathroom with shower.

SingleUse Standard Room (Pool-Sea View):
With baby cot (for free), heating (individually adjustable), kettle (for free), minibar (for free), internet (for free), safe (for free) and flat screen sat TV as well as individually adjustable air conditioning. Bathroom with shower.

SingleUse Standard Room (SeaView):

Accommodation Fact Sheet

Seaden Quality Resort and Spa

Selimiye Mahallesi
Bingesik Mevkii
07330, Side, Side, Turkey
Phone: +90-242-7770300 Fax:
E-mail: sales@seadenhotels.com
Website: http://www.seadenhotels.com/SEADEN-QUALITY/home.aspx
GIATA: 12113

Code:	ATRAYTCYR6	Destination:	Turkish Riviera		
Search Code:	AYTSDNQUA	Handling:	Open Turizm Seyahat - Antalya Office		
Type:	Hotel	Group:			
Class:	Standard	Chain:	Seaden Hotels		
Local Rating:	5 Star	Owner:	Axisdata - TK Internal IT Provider	Lat:	36.792316
Featured Rating:	5 Star			Lng:	31.372617

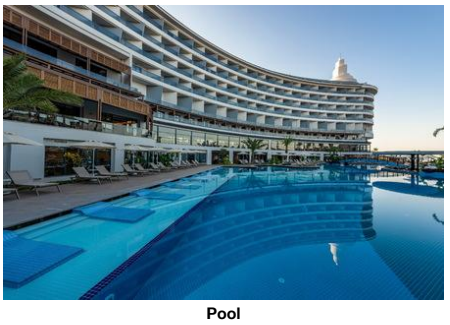

Pool

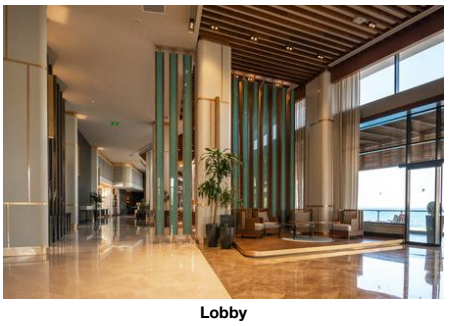

Lobby

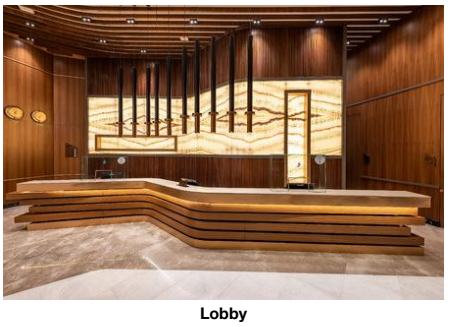

Lobby

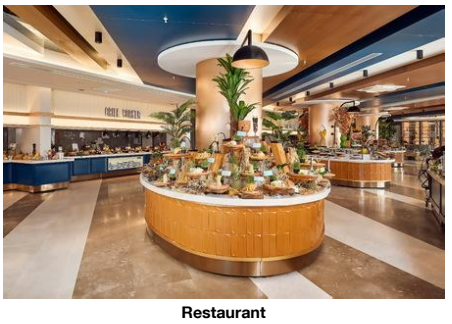

Restaurant

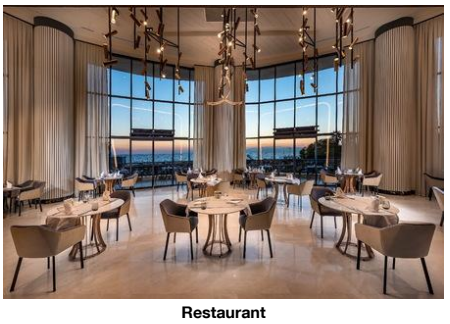

Restaurant

With baby cot (for free), heating (individually adjustable), kettle (for free), minibar (for free), internet (for free), safe (for free) and flat screen sat TV as well as individually adjustable air conditioning. Bathroom with shower.

Service Units

Board & Mealplan

All-Inclusive Ultra

- Includes Breakfast
- Includes Dinner
- Late Breakfast
- Cake & Pastries
- Coffee & Tea
- Softdrinks
- Beer
- Welcome Drink
- Free Mini-Bar
- 24 hour service
- Late check-out (subject to availability)
- Water activities
- Includes Lunch
- Child menu
- Snacks
- Midnight Snacks
- Mineral Water
- Wine
- Local Spirits
- Free Wi-Fi
- Free Safe-Deposit
- Early check-in (subject to availability)
- Sport Activities

Facts

Honeymooners

- Sparkling Wine in Room
- Romantic Room Decoration
- Fruit Basket in Room
- Romantic Dining

Sports

- Sports

Other Sports

- Beach volleyball

Bathing Facilities

- Bathing Facilities

Swimming Pool

- Outdoor Pool	1 Freshwater Separate	- Indoor Pool	1 Separate Freshwater
- Sunshades at Pool	free of charge	- Sunbeds at Pool	free of charge
- Towels at Pool	free of charge but w. deposit		

Beach

- Beach Type:	sand, gravel	- Route to Beach:	footpath
- Hotel Private Beach		- Sunshades on Beach	free of charge
- Sunbeds on Beach	free of charge	- Towels on Beach	free of charge but w. deposit

Business & Congress

- Business & Congress

General Facilities

- Conference Room 1

Disability Friendly

- Disability Friendly

Rooms w. Disabled Facilities

- No. of Rooms 3

Food & Beverage

- Food & Beverage

Dining Room

- Air-Conditioning
- With Terrace
- Smoking Allowed: In Signed Areas

Restaurants

- Main Restaurant: Buffet
- Local/National Restaurant
- International Restaurant
- Italian Restaurant

Bars

- Lobby Bar
- Snack Bar
- Pool Bar 10:00 - 18:00
- Beach Bar

Beverage

- Water & Softdrinks
- Coffee & Tea
- Beer
- Wine
- National Spirits
- International Spirits

Breakfast

- Breakfast Type: Breakfast Buffet 07:00 - 10:00
- Extras w. Charge

Lunch

- Main Course Buffet 12:30 - 14:00
- Starters
- Salads
- Dessert

Accommodation Fact Sheet

Seaden Quality Resort and Spa

Selimiye Mahallesi
Bingesik Mevkii
07330, Side, Side, Turkey
Phone: +90-242-7770300 Fax:
E-mail: sales@seadenhotels.com
Website: http://www.seadenhotels.com/SEADEN-QUALITY/home.aspx
GIATA: 12113

Code: ATRAYTCYR6
Search Code: AYTSDNQUA
Type: Hotel
Class: Standard
Local Rating: 5 Star
Featured Rating: 5 Star

Destination: Turkish Riviera
Handling: Open Turizm Seyahat - Antalya Office
Group:
Chain: Seaden Hotels
Owner: Axisdata - TK Internal IT Provider

Lat: 36.792316
Lng: 31.372617

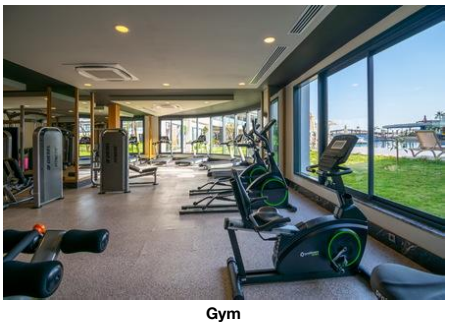

Gym



Gym

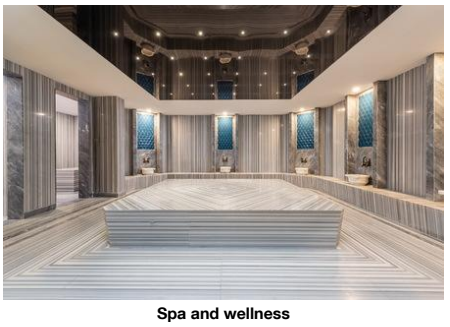

Spa and wellness



Spa and wellness



Playground and Mini Club

- Extras w. Charge
- Dress Code: smart casual

Dinner
- Main Course: Buffet, A la Carte
- Starters
- 19:00 - 21:00
- Salads
- Dessert
- Extras w. Charge
- Dress Code: smart casual

Hotel Facilities

- Hotel Facilities

General Facilties
- Lobby
- Air-Conditioning
- Elevator: 4
- Lounge
- TV Lounge: SAT TV, Flat Screen
- Shops
- Mini Market
- Coiffeur
- Discotheque: 00:00 - 02:00

Guest Amenities
- Wi-Fi: Wi-Fi/HotSpots (free)
- Room Service: extra fee, 24h Service
- Luggage Storage
- Currency Exchange
- Laundry Service: extra fee
- Ironing Service: extra fee
- Medical Service: extra fee
- Wake Up Calls
- Maid Service: free of charge, Daily

Parking Facilities
- Car Park: free of charge

Shuttle Services
- Shuttle to the Airport

Rentals
- Car Rental

Leisure Facilities

- Leisure Facilities

Family Facilities
- Child Pool
- Child Animation: 04 - 10
- Child Club: 04 - 10
- Kids Playground
- Baby High Chairs
- Family Room

Activities
- Adult Animation
- Evening Social
- Evening Shows
- Live Music
- Gaming Room
- Darts
- Table Tennis
- Aquagym
- Fitness Room
- Aerobic
- Boccia

Locations & Distances

- Locations & Distances

Cities
- City 1: Antalya, 64 km

Recreation Area
- Beach: 150 m
- Sea: 150 m

Public Transport
- Public Bus Stop: 150 m
- Taxi Stand: 50 m

Medical Locations
- Hospital: 400 m
- Pharmacy: 300 m

Other Locations
- Town Centre: 3 km
- Tourist Center: 3 km
- Restaurants/Bars: 3 km
- Disco/Nightlife: 3 km
- Supermarket: 600 m

Object Information

- Object Information

Property
- Construction Year: 2020
- No. Floors (max): 9
- Total Units/Rooms: 285
- Garden
- Voltage: 220 V

Reception
- Reception: 24h Service
- Languages Spoken: English, German, Russian, Turkish

Policies
- Check-In Time: 14:00
- Check-Out Time: 12:00
- Payment Type: Euro/Master Card, Visa Card
- Pets Allowed: No
- Groups Allowed: Yes
- Smoking Allowed: In Signed Areas

Themes

- Themes

Hotel Type
- Charming Hotel
- Family Hotel
- SPA Hotel

Wellness & Health

- Wellness & Health

Seaden Quality Resort and Spa

Selimiye Mahallesi
Bingesik Mevkii
07330, Side, Side, Turkey
Phone: +90-242-7770300 Fax:
E-mail: sales@seadenhotels.com
Website: http://www.seadenhotels.com/SEADEN-QUALITY/home.aspx
GIATA: 12113

Code:	ATRAYTCYR6	Destination:	Turkish Riviera		
Search Code:	AYTSDNQUA	Handling:	Open Turizm Seyahat - Antalya Office		
Type:	Hotel	Group:			
Class:	Standard	Chain:	Seaden Hotels		
Local Rating:	5 Star	Owner:	Axisdata - TK Internal IT Provider	Lat:	36.792316
Featured Rating:	5 Star			Lng:	31.372617



Playground and Mini Club



Room

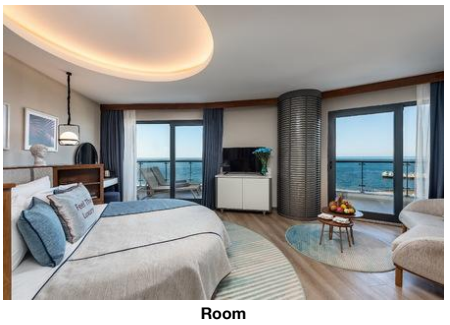

Room

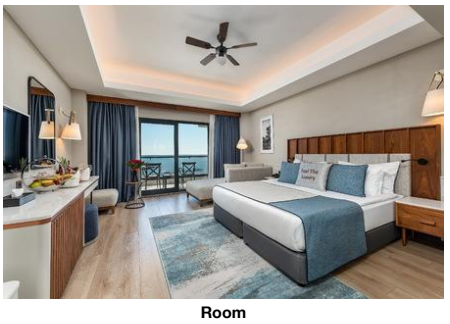

Room

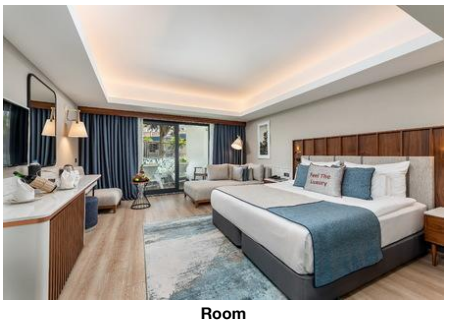

Room

Health

- Sauna	free of charge	- Massage	extra fee
- SPA	extra fee		

Beauty & Relaxation

- Special Offers for Hotel Guests		- Hamam-Turkish Bath	free of charge

Points of interest (Side)

Main Locations

Additional Airport: Gazipasa Airport (Distance 108.00Km, 104.00min)
Main Airport: Antalya Airport (Distance 64.00Km, 60.00min)

Accommodation Fact Sheet

Seaden Quality Resort and Spa

Selimiye Mahallesi
Bingesik Mevkii
07330, Side, Side, Turkey
Phone: +90-242-7770300 Fax:
E-mail: sales@seadenhotels.com
Website: http://www.seadenhotels.com/SEADEN-QUALITY/home.aspx
GIATA: 12113

Code: ATRAYTCYR6
Search Code: AYTSDNQUA
Type: Hotel
Class: Standard
Local Rating: 5 Star
Featured Rating: 5 Star

Destination: Turkish Riviera
Handling: Open Turizm Seyahat - Antalya Office
Group:
Chain: Seaden Hotels
Owner: Axisdata - TK Internal IT Provider

Lat: 36.792316
Lng: 31.372617

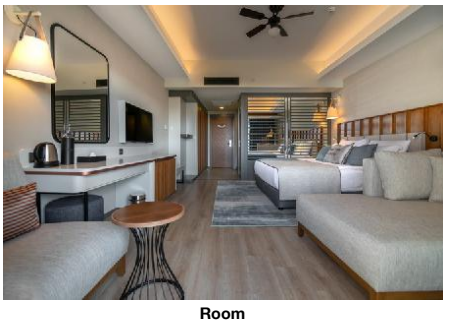

Room

Seaden Quality Resort and Spa

Selimiye Mahallesi
Bingesik Mevkii
07330, Side, Side, Turkey
Phone: +90-242-7770300 Fax:
E-mail: sales@seadenhotels.com
Website: http://www.seadenhotels.com/SEADEN-QUALITY/home.aspx

Code:	ATRAYTCYR6	Destination:	Turkish Riviera		
Search Code:	AYTSDNQUA	Handling:	Open Turizm Seyahat - Antalya Office		
Type:	Hotel	Group:			
Class:	Standard	Chain:	Seaden Hotels		
Local Rating:	5 Star	Owner:	Axisdata - TK Internal IT Provider	Lat:	36.792316
Featured Rating:	5 Star			Lng:	31.372617

Image Route:

http://tkimages.axisdata.net/ImageConverter.php?size=display&height=300&hotel=ATRAYTCYR6&filename=ATRAYTCYR6_1569068.jpg - Hotel
http://tkimages.axisdata.net/ImageConverter.php?size=display&height=300&hotel=ATRAYTCYR6&filename=ATRAYTCYR6_1569072.jpg - Hotel
http://tkimages.axisdata.net/ImageConverter.php?size=display&height=300&hotel=ATRAYTCYR6&filename=ATRAYTCYR6_1569080.jpg - Beach
http://tkimages.axisdata.net/ImageConverter.php?size=display&height=300&hotel=ATRAYTCYR6&filename=ATRAYTCYR6_1569090.jpg - Beach
http://tkimages.axisdata.net/ImageConverter.php?size=display&height=300&hotel=ATRAYTCYR6&filename=ATRAYTCYR6_1569094.jpg - Pool
http://tkimages.axisdata.net/ImageConverter.php?size=display&height=300&hotel=ATRAYTCYR6&filename=ATRAYTCYR6_1569098.jpg - Pool
http://tkimages.axisdata.net/ImageConverter.php?size=display&height=300&hotel=ATRAYTCYR6&filename=ATRAYTCYR6_1569102.jpg - Lobby
http://tkimages.axisdata.net/ImageConverter.php?size=display&height=300&hotel=ATRAYTCYR6&filename=ATRAYTCYR6_1569106.jpg - Lobby
http://tkimages.axisdata.net/ImageConverter.php?size=display&height=300&hotel=ATRAYTCYR6&filename=ATRAYTCYR6_1569110.jpg - Restaurant
http://tkimages.axisdata.net/ImageConverter.php?size=display&height=300&hotel=ATRAYTCYR6&filename=ATRAYTCYR6_1569114.jpg - Restaurant
http://tkimages.axisdata.net/ImageConverter.php?size=display&height=300&hotel=ATRAYTCYR6&filename=ATRAYTCYR6_1569118.jpg - Gym
http://tkimages.axisdata.net/ImageConverter.php?size=display&height=300&hotel=ATRAYTCYR6&filename=ATRAYTCYR6_1569122.jpg - Gym
http://tkimages.axisdata.net/ImageConverter.php?size=display&height=300&hotel=ATRAYTCYR6&filename=ATRAYTCYR6_1569126.jpg - Spa and wellness
http://tkimages.axisdata.net/ImageConverter.php?size=display&height=300&hotel=ATRAYTCYR6&filename=ATRAYTCYR6_1569130.jpg - Spa and wellness
http://tkimages.axisdata.net/ImageConverter.php?size=display&height=300&hotel=ATRAYTCYR6&filename=ATRAYTCYR6_1569132.jpg - Playground and Mini Club
http://tkimages.axisdata.net/ImageConverter.php?size=display&height=300&hotel=ATRAYTCYR6&filename=ATRAYTCYR6_1569158.jpg - Playground and Mini Club
http://tkimages.axisdata.net/ImageConverter.php?size=display&height=300&hotel=ATRAYTCYR6&filename=ATRAYTCYR6_1569160.jpg - Room
http://tkimages.axisdata.net/ImageConverter.php?size=display&height=300&hotel=ATRAYTCYR6&filename=ATRAYTCYR6_1569162.jpg - Room
http://tkimages.axisdata.net/ImageConverter.php?size=display&height=300&hotel=ATRAYTCYR6&filename=ATRAYTCYR6_1569164.jpg - Room
http://tkimages.axisdata.net/ImageConverter.php?size=display&height=300&hotel=ATRAYTCYR6&filename=ATRAYTCYR6_1569166.jpg - Room
http://tkimages.axisdata.net/ImageConverter.php?size=display&height=300&hotel=ATRAYTCYR6&filename=ATRAYTCYR6_974552.jpg - Room