Accommodation Fact Sheet

Selene Beach and Spa

Turkler Golcuk Mevkii
07407, Avsallar, Alanya, Turkey
Phone: +90-242-5118650 Fax: +90-242-5118649
E-mail: selene.info@dreamshotel.com
Website: https://www.selenebeachhotel.com/
GIATA: 363732

Code:	ATRAYT7X1M
Search Code:	NMABEACH
Type:	Hotel
Class:	Standard
Local Rating:	5 Star
Featured Rating:	5 Star

Destination:	Turkish Riviera
Handling:	Open Turizm Seyahat - Antalya Office
Group:	
Chain:	
Owner:	Axisdata - TK Internal IT Provider

Lat: 36.606865
Lng: 31.779115

Photo Gallery

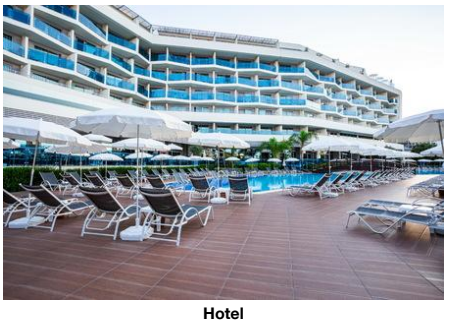

Hotel

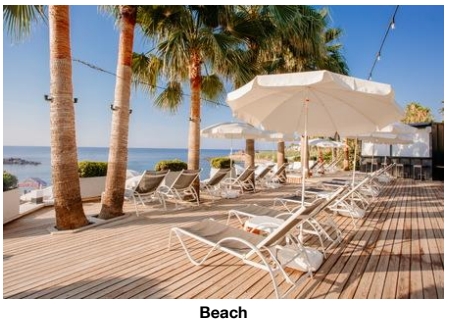

Beach



Beach

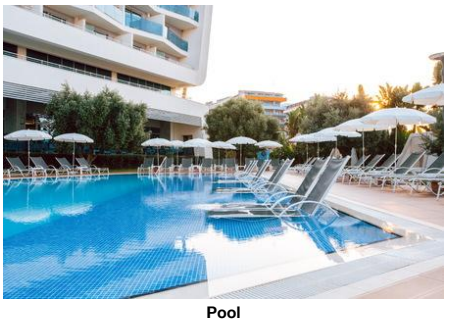

Pool

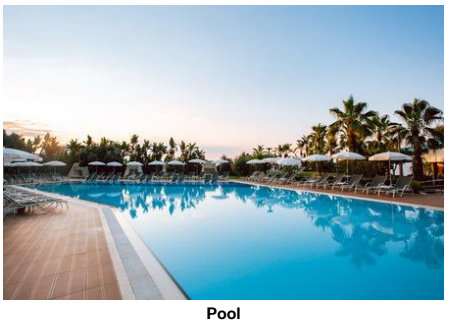

Pool

Descriptions

General description:
The hotel Selene Beach and Spa (adults only) is located approx. 50 m from its own sandy / shingle beach. At the beach, there are sun loungers and sun umbrellas free of charge available. The town Antalya is around 115 km away (Alanya around 26 km). For mobility during your holiday, there are a taxi rank as well as a bus stop in a distance of around 20 m and a car rental company. The airport (AYT) is approx. 105 km away. Another airport (GZP) is located approx. 68 km away.

Amenities:
The charming hotel has 225 rooms. It is equipped with a 24h reception (check-in from 14:00, check-out until 12:00), a lobby with bar, 2 lifts, an air conditioning, a coiffeur as well as a shop. WiFi is available for free. Room cleaning is free of charge.

Pool:
In the outdoor area of the modern hotel you will find one pool. Here, there are sun umbrellas and sun loungers for free available. A bar at the pool offers guests refreshing beverages.

Meals:
Breakfast (from 07:30 - 10:30) from the buffet. All inclusive: breakfast, lunch and dinner. Breakfast and lunch and dinner only in selected restaurants or bars. Water at certain times. Soft drinks (10:00 - 00:00), coffee and tea (10:00 - 00:00), cakes and pastries (17:00 - 17:30), small snacks (11:00 - 16:30), beer (10:00 - 00:00), wine (10:00 - 00:00) and national alcoholic drinks (10:00 - 00:00).

Sport and Leisure:
Sports and entertainment: Fitness (where applicable, for a fee) and aerobics. Wellness: Sauna available for a fee. Hamam available (where applicable for a fee). Entertainment for adults: live music.

Additional information:
Additional fees may apply for certain facilities, amenities or activities. Some services depend on the local climatic conditions and the season. The accommodation is open to guests aged 16 and over. Languages spoken: English, German and Turkish. Accepted methods of payment: Visa and Euro / MasterCard.

SingleUse Room (SeaView):
The rooms are equipped with laminate, minibar (for a fee), internet (for free), safe (for free) and flat screen sat TV as well as centrally controlled air conditioning. Bathroom with shower. Towels are changed.

Standard Room (Pool Access):
The rooms are equipped with laminate, minibar (for a fee), internet (for free), safe (for free) and flat screen sat TV as well as centrally controlled air conditioning. Bathroom with shower. Towels are changed.

Double Standard Room:
The rooms are equipped with laminate, minibar (for a fee), balcony, internet (for free), safe (for free) and flat screen sat TV as well as centrally controlled air conditioning. Bathroom with shower. Towels are changed.

Double Standard Room (SeaView):
The rooms are equipped with laminate, minibar (for a fee), internet (for free), safe (for free) and flat screen sat TV as well as centrally controlled air conditioning. Bathroom with shower. Towels are changed.

SingleUse Standard Room:
The rooms are equipped with laminate, minibar (for a fee), balcony, internet (for free), safe (for free) and flat screen sat TV as well as centrally controlled air conditioning. Bathroom with shower. Towels are changed.

Suite (SeaView):
The rooms are equipped with laminate, minibar (for a fee), internet (for free), safe (for free) and flat screen sat TV as well as centrally controlled air conditioning. Bathroom with shower. Towels are changed.

Corner Suite:
The rooms are equipped with laminate, minibar (for a fee), balcony, internet (for free), safe (for free) and flat screen sat TV as well as centrally controlled air conditioning. Bathroom with shower. Towels are changed.

**All activities depend on weather conditions and the hotels may change programs and opening hours without any notice.

Service Units

Board & Mealplan

All-Inclusive

- Includes Breakfast	where: only in selected restaurant or bar	- Includes Lunch	where: only in selected restaurant or bar
- Includes Dinner	where: only in selected restaurant or bar	- Snacks	Service Hours: 11:00 - 16:30
- Cake & Pastries	Service Hours: 17:00 - 17:30	- Coffee & Tea	Service Hours: 10:00 - 00:00
- Mineral Water		- Softdrinks	Service Hours: 10:00 - 00:00
- Wine	Service Hours: 10:00 - 00:00	- Beer	Service Hours: 10:00 - 00:00
- Local Spirits	Service Hours: 10:00 - 00:00		

Facts

Bathing Facilities

Accommodation Fact Sheet

Selene Beach and Spa

Turkler Golcuk Mevkii
07407, Avsallar, Alanya, Turkey
Phone: +90-242-5118650 Fax: +90-242-5118649
E-mail: selene.info@dreamshotel.com
Website: https://www.selenebeachhotel.com/
GIATA: 363732

Code: ATRAYT7X1M
Search Code: NMABEACH
Type: Hotel
Class: Standard
Local Rating: 5 Star
Featured Rating: 5 Star

Destination: Turkish Riviera
Handling: Open Turizm Seyahat - Antalya Office
Group:
Chain:
Owner: Axisdata - TK Internal IT Provider

Lat: 36.606865
Lng: 31.779115

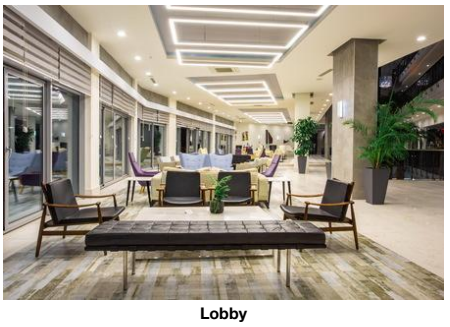

Lobby

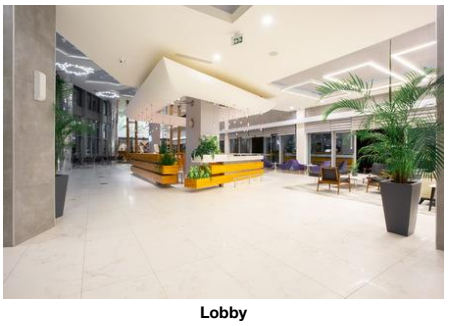

Lobby



Restaurant

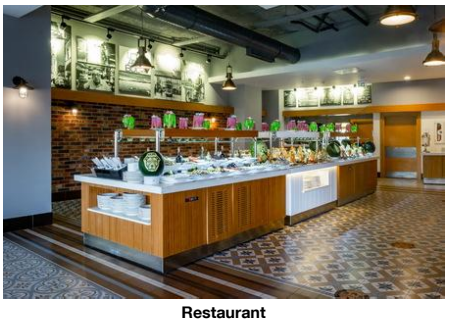

Restaurant



Gym

- Bathing Facilities

Swimming Pool

- Outdoor Pool		- Sunshades at Pool	free of charge
- Sunbeds at Pool	free of charge	- Sun Terrace	

Beach

- Beach Type:	sand, gravel	- Route to Beach:	footpath
- Hotel Private Beach		- Sunshades on Beach	free of charge
- Sunbeds on Beach	free of charge	- Towels on Beach	extra fee

Business & Congress

- Business & Congress

General Facilities

- Conference Room	1

Disability Friendly

- Disability Friendly

Rooms w. Disabled Facilities

- No. of Rooms	2

Environmental Commitment

- Environmental Commitment

Hotel

- Environmental Certification

Food & Beverage

- Food & Beverage

Dining Room

- Air-Conditioning		- With Terrace	
- Smoking Allowed:	In Signed Areas		

Restaurants

- Main Restaurant:	Buffet	- Fast-Food Restaurant	

Bars

- Lobby Bar		- Pool Bar	
- Beach Bar			

Breakfast

- Breakfast Type:	Breakfast Buffet 07:30 - 10:30

Lunch

- Main Course	Buffet 12:30 - 14:00

Dinner

- Main Course	Buffet, A la Carte 19:00 - 21:00	- Dress Code	smart casual

Hotel Facilities

- Hotel Facilities

General Facilties

- Lobby		- Reception	
- Air-Conditioning	Central	- Elevator	2
- TV Lounge	SAT TV, Flat Screen	- Shops	
- Coiffeur			

Guest Amenities

- Wi-Fi	Wi-Fi/HotSpots (free)	- Wake Up Calls	
- Maid Service	free of charge Daily		

Rentals

- Car Rental

Leisure Facilities

- Leisure Facilities

Activities

- Live Music		- Fitness Room	
- Aerobic			

Locations & Distances

- Locations & Distances

Cities

- City 1:	Antalya 115 km	- City 2:	Alanya 26 km

Recreation Area

- Beach	50 m	- Sea	50 m

Public Transport

- Public Bus Stop	20 m	- Taxi Stand	20 m

Other Locations

- Town Centre	22 km

Object Information

- Object Information

Reception

Accommodation Fact Sheet

Selene Beach and Spa

Turkler Golcuk Mevkii
07407, Avsallar, Alanya, Turkey
Phone: +90-242-5118650 Fax: +90-242-5118649
E-mail: selene.info@dreamshotel.com
Website: https://www.selenebeachhotel.com/
GIATA: 363732

Code:	ATRAYT7X1M	Destination:	Turkish Riviera		
Search Code:	NMABEACH	Handling:	Open Turizm Seyahat - Antalya Office		
Type:	Hotel	Group:			
Class:	Standard	Chain:			
Local Rating:	5 Star	Owner:	Axisdata - TK Internal IT Provider	Lat:	36.606865
Featured Rating:	5 Star			Lng:	31.779115

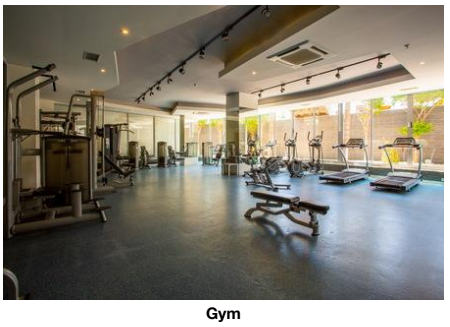

Gym

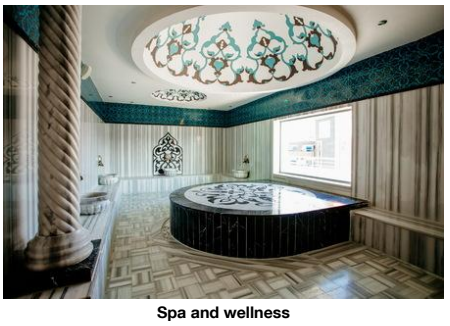

Spa and wellness

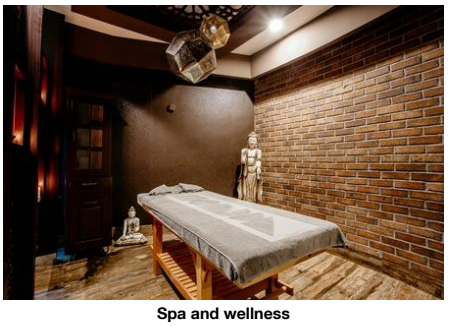

Spa and wellness

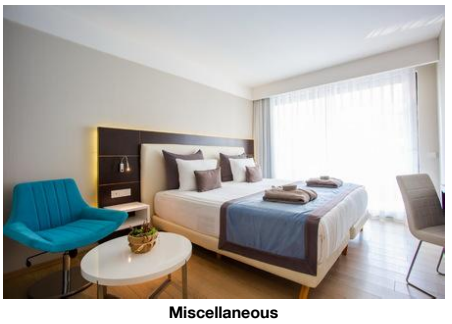

Miscellaneous

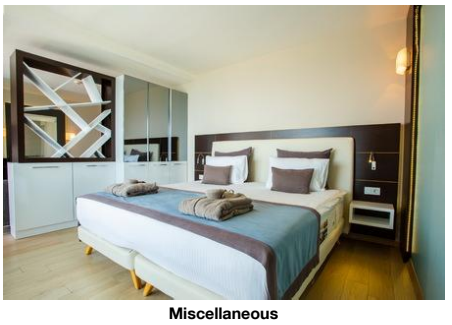

Miscellaneous

- Reception	24h Service	- Languages Spoken	English, German, Turkish

Property

- Total Units/Rooms:	225	- Garden	
- Architectural Style:	modern	- Voltage:	220 V

Policies

- Check-In Time:	14:00	- Check-Out Time:	12:00
- Payment Type:	Euro/Master Card, Visa Card	- Pets Allowed:	No
- Groups Allowed:	Yes	- Smoking Allowed:	In Signed Areas

Themes

- Themes

Target Group
- Adults Only 16+

Hotel Type
- Charming Hotel

Wellness & Health

- Wellness & Health

Health
- Sauna extra fee

Beauty & Relaxation
- Hamam-Turkish Bath

Points of interest (Avsallar)

Main Locations

Main Airport: Antalya Airport (Distance 105.00Km, 100.00min)
Additional Airport: Gazipasa Airport (Distance 68.00Km, 67.00min)

Accommodation Fact Sheet

Selene Beach and Spa

Turkler Golcuk Mevkii
07407, Avsallar, Alanya, Turkey
Phone: +90-242-5118650 Fax: +90-242-5118649
E-mail: selene.info@dreamshotel.com
Website: https://www.selenebeachhotel.com/
GIATA: 363732

Code:	ATRAYT7X1M	Destination:	Turkish Riviera		
Search Code:	NMABEACH	Handling:	Open Turizm Seyahat - Antalya Office		
Type:	Hotel	Group:			
Class:	Standard	Chain:			
Local Rating:	5 Star	Owner:	Axisdata - TK Internal IT Provider	Lat:	36.606865
Featured Rating:	5 Star			Lng:	31.779115

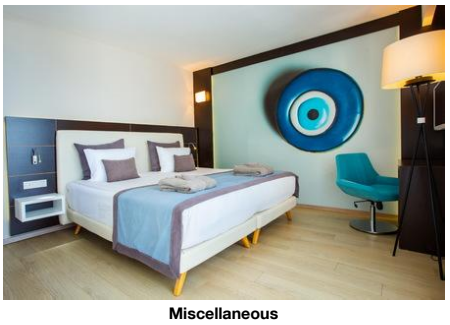

Miscellaneous

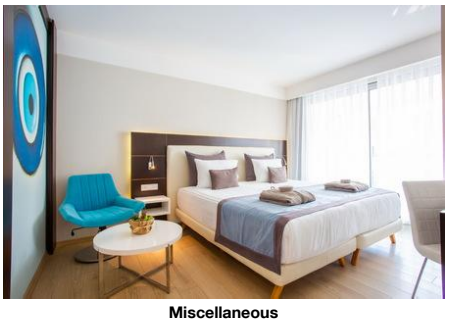

Miscellaneous

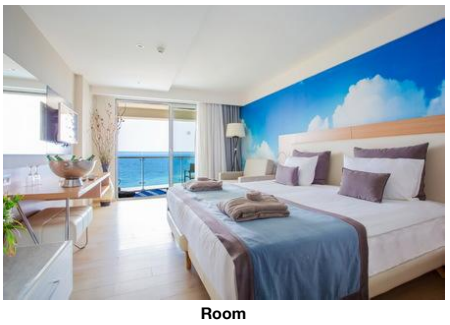

Room

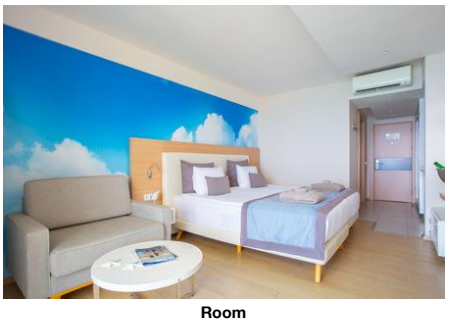

Room

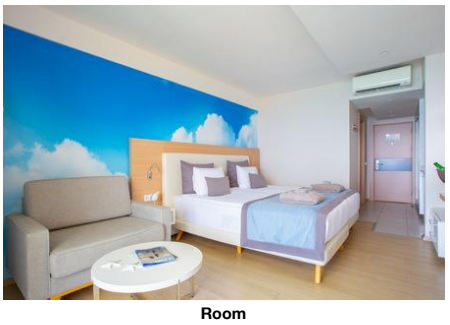

Room

Accommodation Fact Sheet

Selene Beach and Spa

Turkler Golcuk Mevkii
07407, Avsallar, Alanya, Turkey
Phone: +90-242-5118650 Fax: +90-242-5118649
E-mail: selene.info@dreamshotel.com
Website: https://www.selenebeachhotel.com/
GIATA: 363732

Code:	ATRAYT7X1M	Destination:	Turkish Riviera		
Search Code:	NMABEACH	Handling:	Open Turizm Seyahat - Antalya Office		
Type:	Hotel	Group:			
Class:	Standard	Chain:			
Local Rating:	5 Star	Owner:	Axisdata - TK Internal IT Provider	Lat:	36.606865
Featured Rating:	5 Star			Lng:	31.779115

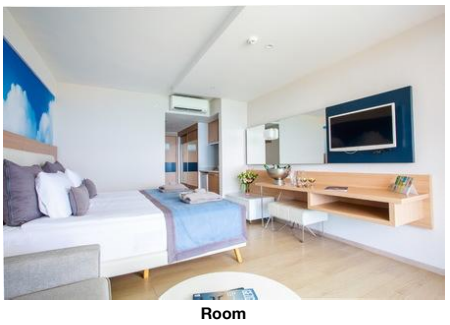

Room



Room

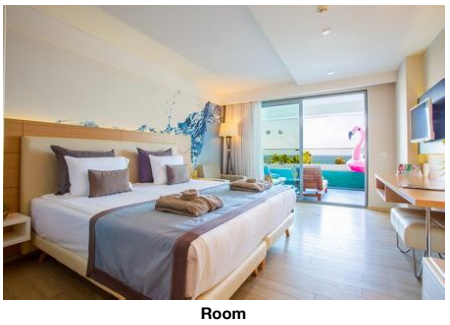

Room



Hotel



Room

Accommodation Stock Sheet

Selene Beach and Spa

Turkler Golcuk Mevkii		Code:	ATRAYT7X1M	Destination:	Turkish Riviera		
07407, Avsallar, Alanya, Turkey		Search Code:	NMABEACH	Handling:	Open Turizm Seyahat - Antalya Office		
Phone: +90-242-5118650	Fax: +90-242-5118649	Type:	Hotel	Group:			
E-mail:	selene.info@dreamshotel.com	Class:	Standard	Chain:			
Website:	https://www.selenebeachhotel.com/	Local Rating:	5 Star	Owner:	Axisdata - TK Internal IT Provider	Lat:	36.606865
GIATA:	363732	Featured Rating:	5 Star			Lng:	31.779115

Image Route:

http://tkimages.axisdata.net/ImageConverter.php?size=display&height=300&hotel=ATRAYT7X1M&filename=ATRAYT7X1M_1770182.jpg - Hotel
http://tkimages.axisdata.net/ImageConverter.php?size=display&height=300&hotel=ATRAYT7X1M&filename=ATRAYT7X1M_1770186.jpg - Beach
http://tkimages.axisdata.net/ImageConverter.php?size=display&height=300&hotel=ATRAYT7X1M&filename=ATRAYT7X1M_1770190.jpg - Beach
http://tkimages.axisdata.net/ImageConverter.php?size=display&height=300&hotel=ATRAYT7X1M&filename=ATRAYT7X1M_1770194.jpg - Pool
http://tkimages.axisdata.net/ImageConverter.php?size=display&height=300&hotel=ATRAYT7X1M&filename=ATRAYT7X1M_1770198.jpg - Pool
http://tkimages.axisdata.net/ImageConverter.php?size=display&height=300&hotel=ATRAYT7X1M&filename=ATRAYT7X1M_1770202.jpg - Lobby
http://tkimages.axisdata.net/ImageConverter.php?size=display&height=300&hotel=ATRAYT7X1M&filename=ATRAYT7X1M_1770206.jpg - Lobby
http://tkimages.axisdata.net/ImageConverter.php?size=display&height=300&hotel=ATRAYT7X1M&filename=ATRAYT7X1M_1770210.jpg - Restaurant
http://tkimages.axisdata.net/ImageConverter.php?size=display&height=300&hotel=ATRAYT7X1M&filename=ATRAYT7X1M_1770212.jpg - Restaurant
http://tkimages.axisdata.net/ImageConverter.php?size=display&height=300&hotel=ATRAYT7X1M&filename=ATRAYT7X1M_1770214.jpg - Gym
http://tkimages.axisdata.net/ImageConverter.php?size=display&height=300&hotel=ATRAYT7X1M&filename=ATRAYT7X1M_1770216.jpg - Gym
http://tkimages.axisdata.net/ImageConverter.php?size=display&height=300&hotel=ATRAYT7X1M&filename=ATRAYT7X1M_1770218.jpg - Spa and wellness
http://tkimages.axisdata.net/ImageConverter.php?size=display&height=300&hotel=ATRAYT7X1M&filename=ATRAYT7X1M_1770220.jpg - Spa and wellness
http://tkimages.axisdata.net/ImageConverter.php?size=display&height=300&hotel=ATRAYT7X1M&filename=ATRAYT7X1M_1770222.jpg - Miscellaneous
http://tkimages.axisdata.net/ImageConverter.php?size=display&height=300&hotel=ATRAYT7X1M&filename=ATRAYT7X1M_1770228.jpg - Miscellaneous
http://tkimages.axisdata.net/ImageConverter.php?size=display&height=300&hotel=ATRAYT7X1M&filename=ATRAYT7X1M_1770226.jpg - Miscellaneous
http://tkimages.axisdata.net/ImageConverter.php?size=display&height=300&hotel=ATRAYT7X1M&filename=ATRAYT7X1M_1770224.jpg - Miscellaneous
http://tkimages.axisdata.net/ImageConverter.php?size=display&height=300&hotel=ATRAYT7X1M&filename=ATRAYT7X1M_1770236.jpg - Room
http://tkimages.axisdata.net/ImageConverter.php?size=display&height=300&hotel=ATRAYT7X1M&filename=ATRAYT7X1M_1770238.jpg - Room
http://tkimages.axisdata.net/ImageConverter.php?size=display&height=300&hotel=ATRAYT7X1M&filename=ATRAYT7X1M_1770232.jpg - Room
http://tkimages.axisdata.net/ImageConverter.php?size=display&height=300&hotel=ATRAYT7X1M&filename=ATRAYT7X1M_1770234.jpg - Room
http://tkimages.axisdata.net/ImageConverter.php?size=display&height=300&hotel=ATRAYT7X1M&filename=ATRAYT7X1M_1770242.jpg - Room
http://tkimages.axisdata.net/ImageConverter.php?size=display&height=300&hotel=ATRAYT7X1M&filename=ATRAYT7X1M_1770240.jpg - Room
http://tkimages.axisdata.net/ImageConverter.php?size=display&height=300&hotel=ATRAYT7X1M&filename=ATRAYT7X1M_1770178.jpg - Hotel
http://tkimages.axisdata.net/ImageConverter.php?size=display&height=300&hotel=ATRAYT7X1M&filename=Numa+Beach+And+Spa+Hotel+ALN+HR+FG+21_resize.jpg - Room