Accommodation Fact Sheet

Seres Hotel

Hudavendigar Cad.
No:25, Sirkeci
34110, Sultanahmet-Old City,
Istanbul Europe, Turkey
Phone: +90-212-5193020 Fax: +90-212-5193636
E-mail: info@sereshotel.com
Website: https://sereshotel.com/
GIATA: 52806

Code: AMTSTR2CTA
Search Code: SERES
Type: Hotel
Class: Standard
Local Rating: 3 Star
Featured Rating: 3 Star

Destination: Istanbul
Handling: Open Turizm Seyahat - Istanbul Office
Group:
Chain:
Owner: Axisdata - TK Internal IT Provider

Lat: 41.013355
Lng: 28.977203

Photo Gallery



Hotel

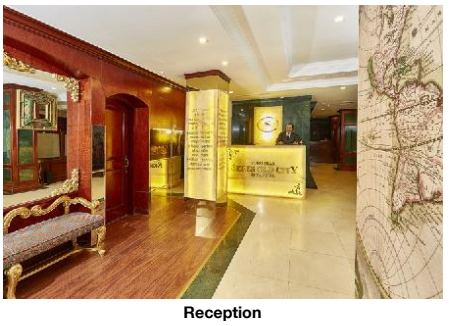

Reception

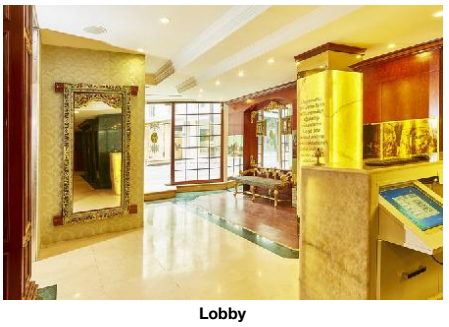

Lobby



Reception

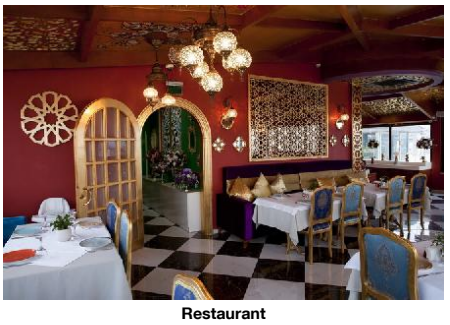

Restaurant

Descriptions

General description:
The hotel Seres Hotel is around 155 km from Bursa. The tourist centre is about 1 km away. It is 1 km from the hotel to the nearest bars and restaurants. The following attractions can be reached from the hotel: Sultanahmet Square (approx. 1 km away), Blue Mosque (approx. 950 m away) and Topkapi Palace (approx. 900 m away). For mobility there is a taxi rank (around 50 m away). An underground station is located in a distance of approx. 140 m. The hotel and airport are linked by a shuttle (for a fee).

Amenities:
It offers its guests a reception (check-in from 14:00, check-out until 12:00), a lobby with bar, a lift and air conditioning. Room cleaning is free of charge.

Meals:
Breakfast from the buffet.

Additional information:
Additional fees may apply for certain facilities, amenities or activities. Some services depend on the local climatic conditions and the season. Languages spoken: English. Accepted methods of payment: Visa Card.

Room (Economy):
With laminate, heating (centrally controlled), minibar (for a fee), internet (where applicable, for a fee) and flat screen sat TV as well as centrally controlled air conditioning.

Standard Room:
With laminate, heating (centrally controlled), minibar (for a fee), internet (where applicable, for a fee) and flat screen sat TV as well as centrally controlled air conditioning.

Standard Room (Non-Refundable):
With laminate, heating (centrally controlled), minibar (for a fee), internet (where applicable, for a fee) and flat screen sat TV as well as centrally controlled air conditioning.

Service Units

Board & Mealplan

Facts

Food & Beverage

- Food & Beverage

Dining Room
- Air-Conditioning - With Terrace

Restaurants
- Main Restaurant: A la Carte

Bars
- Lobby Bar

Breakfast
- Breakfast Type: Breakfast Buffet - Extras w. Charge

Lunch
- Main Course A la Carte - Extras w. Charge
- Dress Code smart casual

Dinner
- Main Course A la Carte - Extras w. Charge
- Dress Code smart casual

Hotel Facilities

- Hotel Facilities

General Facilties
- Lobby - Air-Conditioning
- Elevator

Guest Amenities
- Wi-Fi - Wake Up Calls
- Maid Service free of charge

Shuttle Services
- Shuttle to the Airport extra fee

Locations & Distances

- Locations & Distances

Cities
- City 1: Bursa, 155 km - City 2: Izmit, 104

Recreation Area
- Park Gulhane, 850 m

Public Transport
- Taxi Stand 50 m - Subway Station 140 m

Other Locations
- Town Centre 1 km - Tourist Center 1 km
- Restaurants/Bars 1 km - Attraction 1: Sultanahmet Square, 1 km
- Attraction 2: Blue Mosque - Attraction 3: Topkapi Palace

Accommodation Fact Sheet

Seres Hotel

Hudavendigar Cad.
No:25, Sirkeci
34110, Sultanahmet-Old City,
Istanbul Europe, Turkey
Phone: +90-212-5193020 Fax: +90-212-5193636
E-mail: info@sereshotel.com
Website: https://sereshotel.com/
GIATA: 52806

Code: AMTSTR2CTA
Search Code: SERES
Type: Hotel
Class: Standard
Local Rating: 3 Star
Featured Rating: 3 Star

Destination: Istanbul
Handling: Open Turizm Seyahat - Istanbul Office
Group:
Chain:
Owner: Axisdata - TK Internal IT Provider

Lat: 41.013355
Lng: 28.977203

950 m 900 m

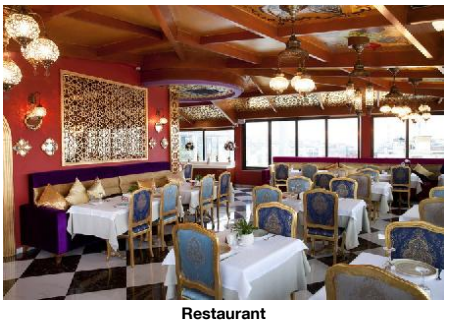

Restaurant



Restaurant

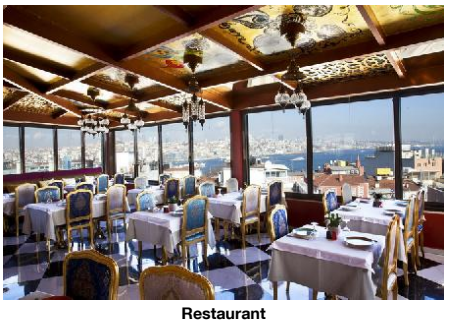

Restaurant

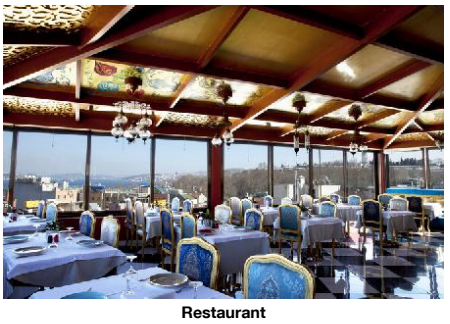

Restaurant



Bar

Object Information

- Object Information

Property
- No. Buildings: 1
- Voltage: 220 V

Reception
- Reception: 24h Service: Yes
- Languages Spoken: English, Turkish

Policies
- Check-In Time: 14:00
- Check-Out Time: 12:00
- Payment Type: Euro/Master Card, Visa Card
- Pets Allowed: No
- Groups Allowed: Yes
- Smoking Allowed: In Signed Areas

Themes

- Themes

Hotel Type
- City Hotel

Points of interest (Sultanahmet-Old City)

Main Locations

Additional Airport: Istanbul Sabiha Gokcen Airport (Distance 45.00Km, 270.00min)
Main Airport: Istanbul Airport (Distance 50.00Km, 240.00min)

Accommodation Fact Sheet

Seres Hotel

Hudavendigar Cad.
No:25, Sirkeci
34110, Sultanahmet-Old City,
Istanbul Europe, Turkey
Phone: +90-212-5193020 Fax: +90-212-5193636
E-mail: info@sereshotel.com
Website: https://sereshotel.com/
GIATA: 52806

Code: AMTSTR2CTA
Search Code: SERES
Type: Hotel
Class: Standard
Local Rating: 3 Star
Featured Rating: 3 Star

Destination: Istanbul
Handling: Open Turizm Seyahat - Istanbul Office
Group:
Chain:
Owner: Axisdata - TK Internal IT Provider

Lat: 41.013355
Lng: 28.977203



Conference Facilities

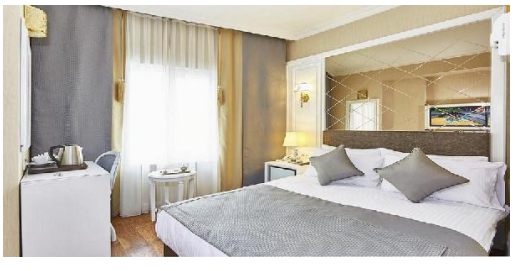

Room



Room

Accommodation Stock Sheet

Seres Hotel

Hudavendigar Cad.
No:25, Sirkeci
34110, Sultanahmet-Old City,
Istanbul Europe, Turkey
Phone: +90-212-5193020 Fax: +90-212-5193636
E-mail: info@sereshotel.com
Website: https://sereshotel.com/

Code:	AMTSTR2CTA	Destination:	Istanbul		
Search Code:	SERES	Handling:	Open Turizm Seyahat - Istanbul Office		
Type:	Hotel	Group:			
Class:	Standard	Chain:			
Local Rating:	3 Star	Owner:	Axisdata - TK Internal IT Provider	Lat:	41.013355
Featured Rating:	3 Star			Lng:	28.977203

Image Route:

http://tkimages.axisdata.net/ImageConverter.php?size=display&height=300&hotel=AMTSTR2CTA&filename=AMTSTR2CTA_1091692.jpg - Hotel
http://tkimages.axisdata.net/ImageConverter.php?size=display&height=300&hotel=AMTSTR2CTA&filename=AMTSTR2CTA_1091696.jpg - Reception
http://tkimages.axisdata.net/ImageConverter.php?size=display&height=300&hotel=AMTSTR2CTA&filename=AMTSTR2CTA_1091700.jpg - Lobby
http://tkimages.axisdata.net/ImageConverter.php?size=display&height=300&hotel=AMTSTR2CTA&filename=AMTSTR2CTA_1091704.jpg - Reception
http://tkimages.axisdata.net/ImageConverter.php?size=display&height=300&hotel=AMTSTR2CTA&filename=AMTSTR2CTA_1091708.jpg - Restaurant
http://tkimages.axisdata.net/ImageConverter.php?size=display&height=300&hotel=AMTSTR2CTA&filename=AMTSTR2CTA_1091712.jpg - Restaurant
http://tkimages.axisdata.net/ImageConverter.php?size=display&height=300&hotel=AMTSTR2CTA&filename=AMTSTR2CTA_1091714.jpg - Restaurant
http://tkimages.axisdata.net/ImageConverter.php?size=display&height=300&hotel=AMTSTR2CTA&filename=AMTSTR2CTA_1091716.jpg - Restaurant
http://tkimages.axisdata.net/ImageConverter.php?size=display&height=300&hotel=AMTSTR2CTA&filename=AMTSTR2CTA_1091720.jpg - Restaurant
http://tkimages.axisdata.net/ImageConverter.php?size=display&height=300&hotel=AMTSTR2CTA&filename=AMTSTR2CTA_1091724.jpg - Bar
http://tkimages.axisdata.net/ImageConverter.php?size=display&height=300&hotel=AMTSTR2CTA&filename=AMTSTR2CTA_1091726.jpg - Conference Facilities
http://tkimages.axisdata.net/ImageConverter.php?size=display&height=300&hotel=AMTSTR2CTA&filename=AMTSTR2CTA_1091728.jpg - Room
http://tkimages.axisdata.net/ImageConverter.php?size=display&height=300&hotel=AMTSTR2CTA&filename=AMTSTR2CTA_1091730.jpg - Room