Accommodation Fact Sheet

Sey Beach Hotel And SPA

Kestel Mah.
Sahil Cad., No:121
, Mahmutlar, Alanya, Turkey
Phone: +90-242-5181181 Fax: +90-242-
E-mail: info@seybeachhotel.com
Website: https://www.seybeachhotelspa.com/
GIATA: 593983

Code:	ATRAYT8CEK	Destination:	Turkish Riviera		
Search Code:	AYTSEY	Handling:	Open Turizm Seyahat - Antalya Office		
Type:	Hotel	Group:			
Class:	Standard	Chain:			
Local Rating:	4 Star	Owner:	Axisdata - TK Internal IT Provider	Lat:	36.509094
Featured Rating:	4 Star			Lng:	32.072957

Photo Gallery

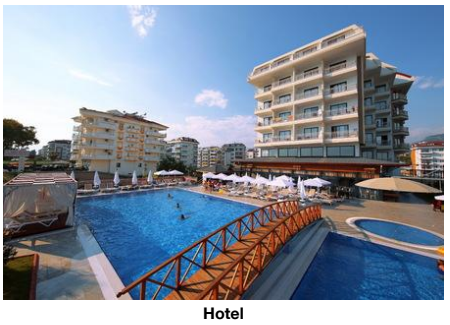

Hotel

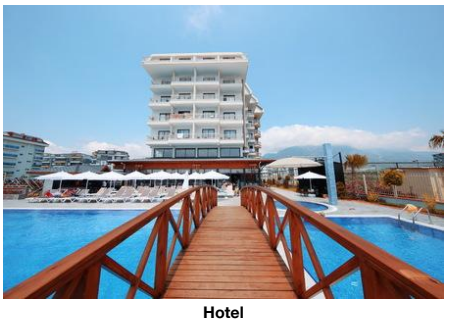

Hotel



Beach



Beach



Lobby

Descriptions

General description:
The hotel Sey Beach Hotel And SPA is located approx. 100 m from its own rocky beach. At the beach, there are sun umbrellas and sun loungers for a fee available. The town Alanya City Center is around 8 km away. For mobility there is a car rental company. The airport (AYT) is approx. 140 km away. Another airport (GZP) is located approx. 43 km away.

Amenities:
The 6-storey charming hotel has 100 rooms in total. It offers its guests a reception (check-in from 14:00, check-out until 12:00), a lobby, 2 lifts, air conditioning and a mini market. WiFi is available for free. Room cleaning is free of charge. Room service, laundry service and medical service are available for a fee.

Pool:
In the outdoor area of the hotel you will find 2 fresh water pools with a separate children´s pool. Here, there are sun loungers and sun umbrellas for free available. A bar at the pool offers guests refreshing beverages.

Meals:
Breakfast (from 07:30 - 10:00) from the buffet. All inclusive: breakfast, lunch and dinner. Breakfast and lunch and dinner only in selected restaurants or bars. Water at certain times. Soft drinks (10:00 - 22:00), coffee and tea (10:00 - 22:00), cakes and pastries (16:00 - 17:00), small snacks (12:00 - 14:00), beer (10:00 - 22:00), wine (10:00 - 22:00), national alcoholic drinks (10:00 - 22:00) and midnight snacks (23:00 - 23:30).

Sport and Leisure:
Sports and entertainment: Billiards (for a fee), darts (for free), table tennis (for free), fitness (for free) and aerobics. Wellness: Sauna, steam bath and hamam free of charge. Spa area and massages available for a fee.

Additional information:
Additional fees may apply for certain facilities, amenities or activities. Some services depend on the local climatic conditions and the season. Languages spoken: English, German and Turkish. Accepted methods of payment: Visa and Euro / MasterCard.

Duplex FamilyRoom:
The rooms are equipped with tiled floor, minibar (for a fee), internet (where applicable, for a fee) and safe (where applicable, for a fee) as well as centrally controlled air conditioning. Bathroom with shower. Towels are changed (free of charge). Bed linen is changed (free of charge).

Standard Room (Economy):
The rooms are equipped with tiled floor, minibar (for a fee), internet (where applicable, for a fee) and safe (where applicable, for a fee) as well as centrally controlled air conditioning. Bathroom with shower (room size: 32 m²). Towels are changed (free of charge). Bed linen is changed (free of charge).

Standard Room (LateralSeaView):
The rooms are equipped with tiled floor, minibar (for a fee), internet (where applicable, for a fee) and safe (where applicable, for a fee) as well as centrally controlled air conditioning. Bathroom with shower. Towels are changed (free of charge). Bed linen is changed (free of charge).

Standard Room (SeaView):
The rooms are equipped with tiled floor, minibar (for a fee), internet (where applicable, for a fee) and safe (where applicable, for a fee) as well as centrally controlled air conditioning. Bathroom with shower. Towels are changed (free of charge). Bed linen is changed (free of charge).

SingleUse Standard Room (Economy):
The rooms are equipped with tiled floor, minibar (for a fee), internet (where applicable, for a fee) and safe (where applicable, for a fee) as well as centrally controlled air conditioning. Bathroom with shower. Towels are changed (free of charge). Bed linen is changed (free of charge).

SingleUse Standard Room (LateralSeaView):
The rooms are equipped with tiled floor, minibar (for a fee), internet (where applicable, for a fee) and safe (where applicable, for a fee) as well as centrally controlled air conditioning. Bathroom with shower. Towels are changed (free of charge). Bed linen is changed (free of charge).

SingleUse Standard Room (SeaView):
The rooms are equipped with tiled floor, minibar (for a fee), internet (where applicable, for a fee) and safe (where applicable, for a fee) as well as centrally controlled air conditioning. Bathroom with shower. Towels are changed (free of charge). Bed linen is changed (free of charge).

Suite:
The rooms are equipped with tiled floor, minibar (for a fee), internet (where applicable, for a fee) and safe (where applicable, for a fee) as well as centrally controlled air conditioning. Bathroom with shower. Towels are changed (free of charge). Bed linen is changed (free of charge).

Service Units

Board & Mealplan

All-Inclusive

- Includes Breakfast	where: only in selected restaurant or bar	- Includes Lunch	where: only in selected restaurant or bar
- Includes Dinner	where: only in selected restaurant or bar	- Snacks	Service Hours: 12:00 - 14:00
- Cake & Pastries	Service Hours: 16:00 - 17:00	- Midnight Snacks	Service Hours: 23:00 - 23:30
- Coffee & Tea	Service Hours: 10:00 - 22:00	- Mineral Water	
- Softdrinks	Service Hours: 10:00 - 22:00	- Wine	Service Hours: 10:00 - 22:00
- Beer	Service Hours: 10:00 - 22:00	- Local Spirits	Service Hours: 10:00 - 22:00

Accommodation Fact Sheet

Sey Beach Hotel And SPA

Kestel Mah.
Sahil Cad., No:121
, Mahmutlar, Alanya, Turkey
Phone: +90-242-5181181 Fax: +90-242-
E-mail: info@seybeachhotel.com
Website: https://www.seybeachhotelspa.com/
GIATA: 593983

Code:	ATRAYT8CEK	Destination:	Turkish Riviera		
Search Code:	AYTSEY	Handling:	Open Turizm Seyahat - Antalya Office		
Type:	Hotel	Group:			
Class:	Standard	Chain:			
Local Rating:	4 Star	Owner:	Axisdata - TK Internal IT Provider	Lat:	36.509094
Featured Rating:	4 Star			Lng:	32.072957



Lobby



Restaurant



Restaurant



Gym

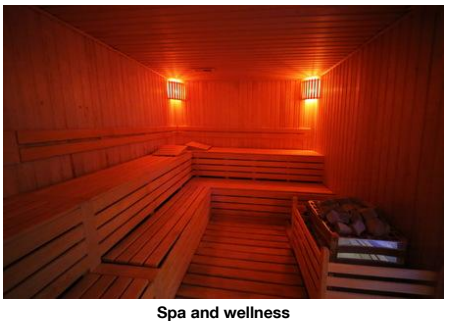

Spa and wellness

Facts

Bathing Facilities

- Bathing Facilities

Swimming Pool

- Outdoor Pool	2 Freshwater Separate Open Seasonally: Yes	- Indoor Pool	1 Separate Freshwater
- Sunshades at Pool	free of charge	- Sunbeds at Pool	free of charge
- Water Slide			

Beach

- Beach Type:	rocky	- Route to Beach:	footpath
- Hotel Private Beach		- Sunshades on Beach	extra fee
- Sunbeds on Beach	extra fee		

Disability Friendly

- Disability Friendly

Rooms w. Disabled Facilities

- No. of Rooms 1

Food & Beverage

- Food & Beverage

Dining Room

- Air-Conditioning		- With Terrace	
- Smoking Allowed:	In Signed Areas		

Restaurants

- Main Restaurant: Buffet

Bars

- Pool Bar		- Beach Bar	

Breakfast

- Breakfast Type: Breakfast Buffet
07:30 - 10:00

Lunch

- Main Course Buffet
12:30 - 14:00

Dinner

- Main Course Buffet
19:00 - 21:00

Hotel Facilities

- Hotel Facilities

General Facilties

- Lobby		- Air-Conditioning	
- Elevator	2	- Mini Market	

Guest Amenities

- Wi-Fi	Wi-Fi/HotSpots (free)	- Room Service	extra fee
- Luggage Storage		- Laundry Service	extra fee
- Medical Service	extra fee	- Wake Up Calls	
- Maid Service	free of charge Daily		

Rentals

- Car Rental

Leisure Facilities

- Leisure Facilities

Family Facilities

- Child Pool		- Family Room	

Activities

- Reading Room		- Billiard	extra fee
- Darts	free of charge	- Table Tennis	free of charge
- Aquagym	free of charge	- Fitness Room	free of charge
- Aerobic			

Locations & Distances

- Locations & Distances

Cities

- City 1:	Alanya City Center 8 km	- City 2:	Antalya City Center 135

Recreation Area

- Beach	100 m	- Sea	100 m

Other Locations

- Town Centre 5 km

Object Information

- Object Information

Property

- Construction Year:	2017	- No. Buildings:	1
- No. Floors (max):	6	- Total Units/Rooms:	100
- Total Beds:	230	- Garden	
- Voltage:	220 V		

Reception

- Reception	24h Service: Yes	- Languages Spoken	English, German, Turkish

Accommodation Fact Sheet

Sey Beach Hotel And SPA

Kestel Mah.
Sahil Cad., No:121
, Mahmutlar, Alanya, Turkey
Phone: +90-242-5181181 Fax: +90-242-
E-mail: info@seybeachhotel.com
Website: https://www.seybeachhotelspa.com/
GIATA: 593983

Code:	ATRAYT8CEK	Destination:	Turkish Riviera		
Search Code:	AYTSEY	Handling:	Open Turizm Seyahat - Antalya Office		
Type:	Hotel	Group:			
Class:	Standard	Chain:			
Local Rating:	4 Star	Owner:	Axisdata - TK Internal IT Provider	Lat:	36.509094
Featured Rating:	4 Star			Lng:	32.072957



Spa and wellness



Room

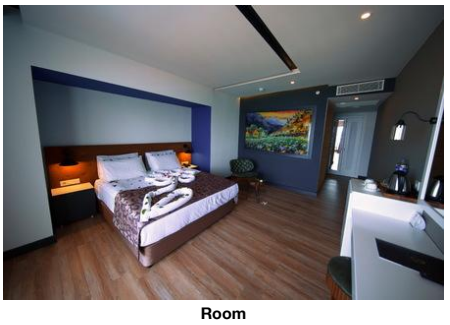

Room

Policies

- Check-In Time:	14:00	- Check-Out Time:	12:00
- Payment Type:	Euro/Master Card, Visa Card	- Pets Allowed:	No
- Groups Allowed:	Yes	- Smoking Allowed:	In Signed Areas

Themes

- Themes

Hotel Type

- Charming Hotel

Wellness & Health

- Wellness & Health

Health

- Sauna	free of charge	- Massage	extra fee
- SPA	extra fee		

Beauty & Relaxation

- Special Offers for Hotel Guests		- Steam Bath	free of charge
- Hamam-Turkish Bath	free of charge		

Points of interest (Mahmutlar)

Main Locations

Main Airport: Antalya Airport (Distance 140.00Km, 140.00min)
Additional Airport: Gazipasa Airport (Distance 43.00Km, 44.00min)

Accommodation Stock Sheet

Sey Beach Hotel And SPA

Kestel Mah.
Sahil Cad., No:121
, Mahmutlar, Alanya, Turkey
Phone: +90-242-5181181 Fax: +90-242-
E-mail: info@seybeachhotel.com
Website: https://www.seybeachhotelspa.com/

GIATA: 593983

Code:	ATRAYT8CEK	Destination:	Turkish Riviera		
Search Code:	AYTSEY	Handling:	Open Turizm Seyahat - Antalya Office		
Type:	Hotel	Group:			
Class:	Standard	Chain:			
Local Rating:	4 Star	Owner:	Axisdata - TK Internal IT Provider	Lat:	36.509094
Featured Rating:	4 Star			Lng:	32.072957

Image Route:

http://tkimages.axisdata.net/ImageConverter.php?size=display&height=300&hotel=ATRAYT8CEK&filename=ATRAYT8CEK_1228358.jpg - Hotel
http://tkimages.axisdata.net/ImageConverter.php?size=display&height=300&hotel=ATRAYT8CEK&filename=ATRAYT8CEK_1228360.jpg - Hotel
http://tkimages.axisdata.net/ImageConverter.php?size=display&height=300&hotel=ATRAYT8CEK&filename=ATRAYT8CEK_1228362.JPG - Beach
http://tkimages.axisdata.net/ImageConverter.php?size=display&height=300&hotel=ATRAYT8CEK&filename=ATRAYT8CEK_1228364.JPG - Beach
http://tkimages.axisdata.net/ImageConverter.php?size=display&height=300&hotel=ATRAYT8CEK&filename=ATRAYT8CEK_1228368.jpg - Lobby
http://tkimages.axisdata.net/ImageConverter.php?size=display&height=300&hotel=ATRAYT8CEK&filename=ATRAYT8CEK_1228370.jpg - Lobby
http://tkimages.axisdata.net/ImageConverter.php?size=display&height=300&hotel=ATRAYT8CEK&filename=ATRAYT8CEK_1228372.jpg - Restaurant
http://tkimages.axisdata.net/ImageConverter.php?size=display&height=300&hotel=ATRAYT8CEK&filename=ATRAYT8CEK_1228374.jpg - Restaurant
http://tkimages.axisdata.net/ImageConverter.php?size=display&height=300&hotel=ATRAYT8CEK&filename=ATRAYT8CEK_1228376.jpg - Gym
http://tkimages.axisdata.net/ImageConverter.php?size=display&height=300&hotel=ATRAYT8CEK&filename=ATRAYT8CEK_1228378.jpg - Spa and wellness
http://tkimages.axisdata.net/ImageConverter.php?size=display&height=300&hotel=ATRAYT8CEK&filename=ATRAYT8CEK_1228380.jpg - Spa and wellness
http://tkimages.axisdata.net/ImageConverter.php?size=display&height=300&hotel=ATRAYT8CEK&filename=ATRAYT8CEK_1228382.jpg - Room
http://tkimages.axisdata.net/ImageConverter.php?size=display&height=300&hotel=ATRAYT8CEK&filename=ATRAYT8CEK_1228384.jpg - Room