Accommodation Fact Sheet

Side Star Elegance

Kumkoy Mevkii
07330, Side, Side, Turkey
Phone: +90-242-7531830 Fax: +90-242-7531901
E-mail: elegance@sidestarhotels.com
Website: www.sidestarhotels.com
GIATA: 4856

Code:	AMTSTR3EFU
Search Code:	AYTSIDEL
Type:	Hotel
Class:	Standard
Local Rating:	5 Star
Featured Rating:	5 Star

Destination:	Turkish Riviera
Handling:	Open Turizm Seyahat - Antalya Office
Group:	
Chain:	Sidestar Hotels
Owner:	EKKAN INS. VE SAN. A.S.

Lat:	36.785879
Lng:	31.385299

Photo Gallery



Hotel



Hotel



Beach



Beach



Pool

Descriptions

General description:
The hotel Side Star Elegance is located approx. 50 m from the hotel´s own sandy beach. At the beach are sun umbrellas and sun loungers free of charge. The town Side is around 3 km away (Antalya around 81 km). It is 3 km from the hotel to the nearest bars and restaurants. Also the nearest disco is around 3 km away. For mobility there is a car rental company. The airport (AYT) is approx. 64 km away. Another airport (GZP) is located approx. 108 km away.

Amenities:
The 6-storey beach hotel has 499 rooms, and spread over one main building and 2 adjoining buildings. It is equipped with a 24h reception (check-in from 14:00, check-out until 12:00), a lobby with bar, 7 lifts, an air conditioning, a coiffeur, a mini market, various other shops, discotheque as well as a parking area (for free). For the meals, there is a snack bar. WiFi is available for free. Room cleaning and room service are free of charge. Laundry / ironing service and medical service are available for a fee.

Pool:
In the outdoor area of the hotel you will find one pool with a children´s pool. Here, there are sun loungers and sun umbrellas for free available. A bar at the pool offers guests refreshing beverages.

Meals:
Breakfast (from 07:00 - 10:00) from the buffet. All inclusive: breakfast, lunch and dinner. Breakfast and lunch and dinner only in selected restaurants or bars. Water, soft drinks, coffee and tea, beer, wine and national alcoholic drinks at certain times. Cakes and pastries (11:00 - 17:00), small snacks (12:30 - 15:00), late riser's breakfast (10:00 - 11:00), midnight snacks (23:00 - 06:00), free internet and free minibar in your room (limited).

Sport and Leisure:
Sports and entertainment: Tennis (for free), billiards (for a fee), darts (for free), table tennis (for free), basketball, fitness and aerobics. Spa area and massages available for a fee. Sauna and hamam available (where applicable for a fee). Entertainment for adults: evening shows and live music. For the entertainment of young guests there is a children´s play area. Child supervision: mini club for children (from 4 - 11 years) and babysitting (for a fee). Gaming Room.

Additional information:
Additional fees may apply for certain facilities, amenities or activities. Some services depend on the local climatic conditions and the season. Languages spoken: English, German, Russian and Turkish. Accepted methods of payment: Euro / MasterCard and Visa.

Duplex FamilyRoom:
With baby cot (for free), heating (centrally controlled), kettle (for free), minibar (where applicable, for a fee), internet (for free), safe (for free) and sat TV with local broadcasters as well as centrally controlled air conditioning.

Deluxe FamilyRoom (PoolView):
With baby cot (for free), balcony, heating (centrally controlled), kettle (for free), minibar (where applicable, for a fee), internet (for free), safe (for free) and sat TV with local broadcasters as well as centrally controlled air conditioning.

Standard FamilyRoom (PoolSide):
With baby cot (for free), heating (centrally controlled), kettle (for free), minibar (where applicable, for a fee), internet (for free), safe (for free) and sat TV with local broadcasters as well as centrally controlled air conditioning.

Standard FamilyRoom (SeaView, Balcony):
With baby cot (for free), heating (centrally controlled), kettle (for free), minibar (where applicable, for a fee), internet (for free), safe (for free) and sat TV with local broadcasters as well as centrally controlled air conditioning.

Duplex Standard FamilyRoom:
With baby cot (for free), heating (centrally controlled), kettle (for free), minibar (where applicable, for a fee), internet (for free), safe (for free) and sat TV with local broadcasters as well as centrally controlled air conditioning.

Double Deluxe Room (With Jacuzzi):
With baby cot (for free), heating (centrally controlled), kettle (for free), minibar (where applicable, for a fee), internet (for free), safe (for free) and sat TV with local broadcasters as well as centrally controlled air conditioning.

Double Deluxe Room (Terrace):
With baby cot (for free), heating (centrally controlled), kettle (for free), minibar (where applicable, for a fee), internet (for free), safe (for free) and sat TV with local broadcasters as well as centrally controlled air conditioning.

Double Deluxe Room (SeaSide, Terrace):
With baby cot (for free), heating (centrally controlled), kettle (for free), minibar (where applicable, for a fee), internet (for free), safe (for free) and sat TV with local broadcasters as well as centrally controlled air conditioning.

Standard Room:
With baby cot (for free), balcony, heating (centrally controlled), kettle (for free), minibar (where applicable, for a fee), internet (for free), safe (for free) and sat TV with local broadcasters as well as centrally controlled air conditioning. Bathroom with bathtub.

Standard Room (Economy):
With baby cot (for free), balcony, heating (centrally controlled), kettle (for free), minibar (where applicable, for a fee), internet (for free), safe (for free) and sat TV with local broadcasters as well as centrally controlled air conditioning. Bathroom with bathtub (room size: 23 - 28 m²).

Standard Room (SeaView):

Accommodation Fact Sheet

Side Star Elegance

Kumkoy Mevkii
07330, Side, Side, Turkey
Phone: +90-242-7531830 Fax: +90-242-7531901
E-mail: elegance@sidestarhotels.com
Website: www.sidestarhotels.com
GIATA: 4856

Code:	AMTSTR3EFU	Destination:	Turkish Riviera		
Search Code:	AYTSIDEL	Handling:	Open Turizm Seyahat - Antalya Office		
Type:	Hotel	Group:			
Class:	Standard	Chain:	Sidestar Hotels		
Local Rating:	5 Star	Owner:	EKKAN INS. VE SAN. A.S.	Lat:	36.785879
Featured Rating:	5 Star			Lng:	31.385299



Pool



Lobby

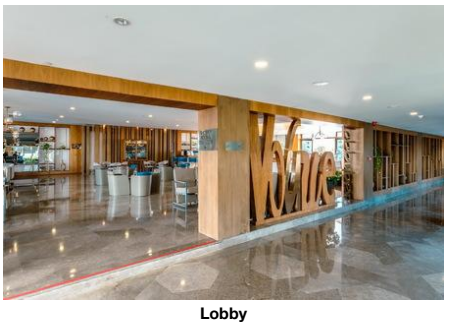

Lobby

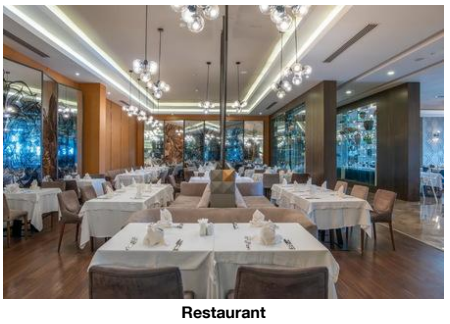

Restaurant



Restaurant

With baby cot (for free), balcony, heating (centrally controlled), kettle (for free), minibar (where applicable, for a fee), internet (for free), safe (for free) and sat TV with local broadcasters as well as centrally controlled air conditioning. Bathroom with bathtub.

Double Standard Room (SwimUp-PoolTerrace):
With baby cot (for free), heating (centrally controlled), kettle (for free), minibar (where applicable, for a fee), internet (for free), safe (for free) and sat TV with local broadcasters as well as centrally controlled air conditioning.

SingleUse Standard Room:
With baby cot (for free), balcony, heating (centrally controlled), kettle (for free), minibar (where applicable, for a fee), internet (for free), safe (for free) and sat TV with local broadcasters as well as centrally controlled air conditioning. Bathroom with bathtub.

SingleUse Standard Room (SeaView):
With baby cot (for free), heating (centrally controlled), kettle (for free), minibar (where applicable, for a fee), internet (for free), safe (for free) and sat TV with local broadcasters as well as centrally controlled air conditioning.

Deluxe Suite (SeaView):
With baby cot (for free), heating (centrally controlled), kettle (for free), minibar (where applicable, for a fee), internet (for free), safe (for free) and sat TV with local broadcasters as well as centrally controlled air conditioning.

Standard Suite (SeaSide):
With baby cot (for free), heating (centrally controlled), kettle (for free), minibar (where applicable, for a fee), internet (for free), safe (for free) and sat TV with local broadcasters as well as centrally controlled air conditioning.

Service Units

Board & Mealplan

All-Inclusive

- Includes Breakfast	where: only in selected restaurant or bar	- Includes Lunch	where: only in selected restaurant or bar
- Includes Dinner	where: only in selected restaurant or bar	- Late Breakfast	Service Hours: 10:00 - 11:00
- Snacks	Service Hours: 12:30 - 15:00	- Cake & Pastries	Service Hours: 11:00 - 17:00
- Midnight Snacks	Service Hours: 23:00 - 06:00	- Coffee & Tea	Service Hours: 24h Service
- Mineral Water		- Softdrinks	Service Hours: 24h Service
- Wine	Service Hours: 24h Service	- Beer	Service Hours: 24h Service
- Local Spirits	Service Hours: 24h Service	- Free Wi-Fi	
- Free Mini-Bar	limit: limited		

Facts

Honeymooners

- Champagne in Room
- Romantic Room Decoration
- Fruit Basket in Room

Sports

- Sports

Tennis

- Tennis Court	free of charge 1 Hard, Flood Light Court	- Tennis School	extra fee

- Rental Service

Other Sports

- Basketball

Bathing Facilities

- Bathing Facilities

Swimming Pool

- Outdoor Pool		- Indoor Pool	
- Sunshades at Pool	free of charge	- Sunbeds at Pool	free of charge
- Mattresses at Pool	free of charge	- Towels at Pool	free of charge but w. deposit

- Water Slide

Beach

- Beach Type:	sand	- Route to Beach:	footpath
- Hotel Private Beach		- Blue Flag	
- Sunshades on Beach	free of charge	- Sunbeds on Beach	free of charge
- Mattresses on Beach	free of charge	- Towels on Beach	free of charge but w. deposit

Food & Beverage

- Food & Beverage

Dining Room

- Air-Conditioning		- With Terrace	
- Smoking Allowed:	In Signed Areas		

Restaurants

- Main Restaurant:	Buffet	- Local/National Restaurant	
- Italian Restaurant		- Asian Restaurant	
- A la Carte Fish Restaurant			

Bars

Accommodation Fact Sheet

Side Star Elegance

Kumkoy Mevkii
07330, Side, Side, Turkey
Phone: +90-242-7531830 Fax: +90-242-7531901
E-mail: elegance@sidestarhotels.com
Website: www.sidestarhotels.com
GIATA: 4856

Code:	AMTSTR3EFU	Destination:	Turkish Riviera		
Search Code:	AYTSIDEL	Handling:	Open Turizm Seyahat - Antalya Office		
Type:	Hotel	Group:			
Class:	Standard	Chain:	Sidestar Hotels		
Local Rating:	5 Star	Owner:	EKKAN INS. VE SAN. A.S.	Lat:	36.785879
Featured Rating:	5 Star			Lng:	31.385299

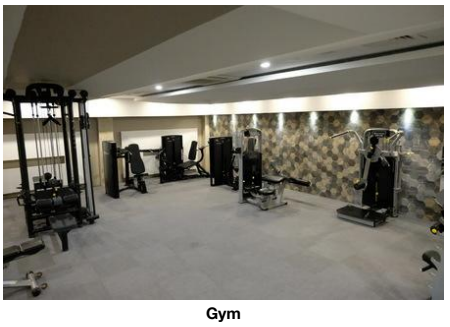

Gym

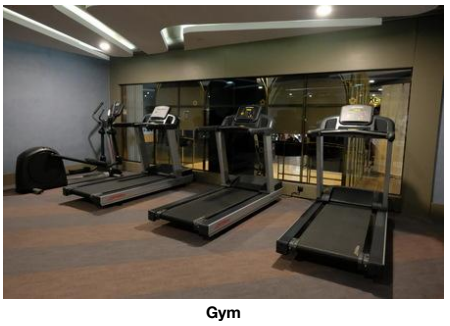

Gym



Spa and wellness

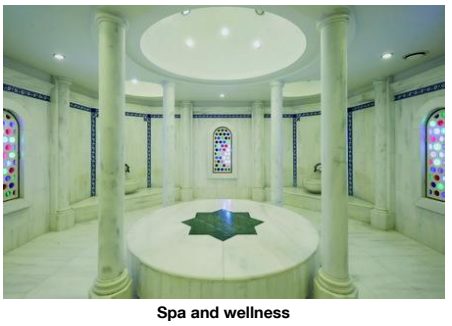

Spa and wellness



Playground and Mini Club

- Lobby Bar
- Cafeteria
- Beach Bar
- Snack Bar
- Pool Bar

Breakfast
- Breakfast Type: Breakfast Buffet 07:00 - 10:00

Lunch
- Main Course: Buffet 12:30 - 14:00

Dinner
- Main Course: Buffet, A la Carte 19:00 - 21:00

Hotel Facilities

- Hotel Facilities

General Facilties

- Lobby		- Reception	
- Air-Conditioning		- Elevator	7
- Lounge		- TV Lounge	SAT TV, Flat Screen, Local Channels
- Shops		- Mini Market	
- Coiffeur		- Discotheque	

Guest Amenities

- Wi-Fi	Wi-Fi/HotSpots (free), Internet Café	- Room Service	free of charge 24h Service
- Laundry Service	extra fee	- Ironing Service	extra fee
- Medical Service	extra fee	- Wake Up Calls	
- Maid Service	free of charge Daily		

Parking Facilities
- Car Park: free of charge

Rentals
- Car Rental

Leisure Facilities

- Leisure Facilities

Family Facilities

- Child Pool		- Child Club	4 - 11
- Kids Playground		- Babysitting	extra fee
- Baby High Chairs		- Baby Carriage	
- Family Room			

Activities

- Evening Shows		- Live Music	6 x week
- Gaming Room		- Billiard	extra fee
- Darts	free of charge	- Table Tennis	free of charge
- Aquagym		- Fitness Room	
- Aerobic		- Bowling	
- Boccia			

Locations & Distances

- Locations & Distances

Cities

- City 1:	Side 3 km	- City 2:	Antalya 81 km

Recreation Area

- Beach	50 m	- Sea	50 m

Other Locations

- Town Centre	3 km	- Restaurants/Bars	3 km
- Disco/Nightlife	3 km		

Object Information

- Object Information

Property

- Construction Year:	1987	- Last Renovation:	2015
- No. Buildings:	3	- No. Floors (max):	6
- Total Units/Rooms:	499	- Total Beds:	1200
- Garden		- Voltage:	220 V

Reception

- Reception	24h Service	- Languages Spoken	English, German, Russian, Turkish

Policies

- Check-In Time:	14:00	- Check-Out Time:	12:00
- Payment Type:	Euro/Master Card, Visa Card	- Pets Allowed:	No
- Smoking Allowed:	In Signed Areas		

Themes

- Themes

Hotel Type
- Family Hotel

Wellness & Health

- Wellness & Health

Accommodation Fact Sheet

Side Star Elegance

Kumkoy Mevkii
07330, Side, Side, Turkey
Phone: +90-242-7531830 Fax: +90-242-7531901
E-mail: elegance@sidestarhotels.com
Website: www.sidestarhotels.com
GIATA: 4856

Code:	AMTSTR3EFU
Search Code:	AYTSIDEL
Type:	Hotel
Class:	Standard
Local Rating:	5 Star
Featured Rating:	5 Star

Destination:	Turkish Riviera
Handling:	Open Turizm Seyahat - Antalya Office
Group:	
Chain:	Sidestar Hotels
Owner:	EKKAN INS. VE SAN. A.S.

Lat: 36.785879
Lng: 31.385299



Playground and Mini Club

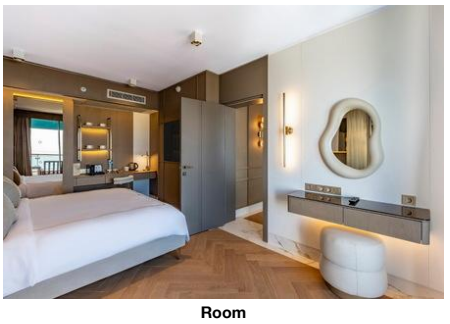

Room



Room

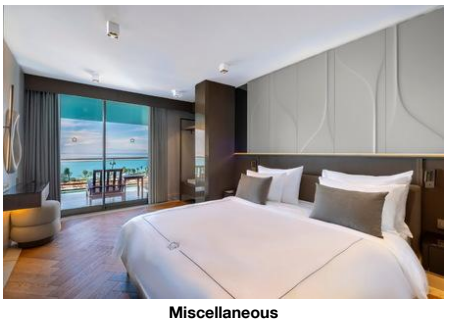

Miscellaneous



Room

Health
- Sauna
- Massage extra fee
- SPA extra fee

Beauty & Relaxation
- Special Offers for Hotel Guests
- Hamam-Turkish Bath

Incidents & Errata

Errata

Customer Information	Comment: Swim-up Rooms are adult only 16+. Type: AC

Points of interest (Side)

Main Locations

Additional Airport: Gazipasa Airport (Distance 108.00Km, 104.00min)
Main Airport: Antalya Airport (Distance 64.00Km, 60.00min)

Accommodation Fact Sheet

Side Star Elegance

Kumkoy Mevkii
07330, Side, Side, Turkey
Phone: +90-242-7531830 Fax: +90-242-7531901
E-mail: elegance@sidestarhotels.com
Website: www.sidestarhotels.com
GIATA: 4856

Code:	AMTSTR3EFU
Search Code:	AYTSIDEL
Type:	Hotel
Class:	Standard
Local Rating:	5 Star
Featured Rating:	5 Star

Destination:	Turkish Riviera
Handling:	Open Turizm Seyahat - Antalya Office
Group:	
Chain:	Sidestar Hotels
Owner:	EKKAN INS. VE SAN. A.S.

Lat:	36.785879
Lng:	31.385299



Room



Miscellaneous

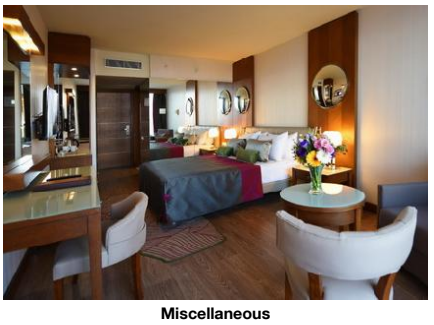

Miscellaneous

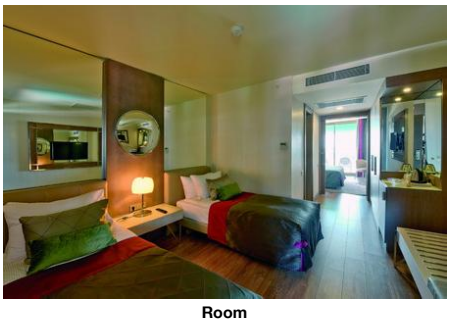

Room

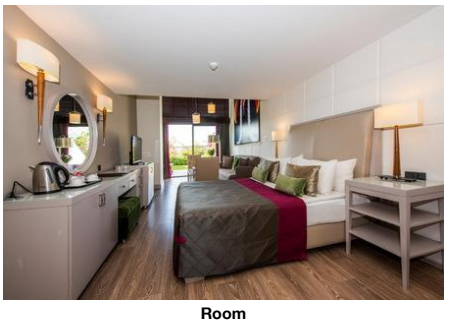

Room

Accommodation Fact Sheet

Side Star Elegance

Kumkoy Mevkii
07330, Side, Side, Turkey
Phone: +90-242-7531830 Fax: +90-242-7531901
E-mail: elegance@sidestarhotels.com
Website: www.sidestarhotels.com
GIATA: 4856

Code:	AMTSTR3EFU	Destination:	Turkish Riviera		
Search Code:	AYTSIDEL	Handling:	Open Turizm Seyahat - Antalya Office		
Type:	Hotel	Group:			
Class:	Standard	Chain:	Sidestar Hotels		
Local Rating:	5 Star	Owner:	EKKAN INS. VE SAN. A.S.	Lat:	36.785879
Featured Rating:	5 Star			Lng:	31.385299



Room



Room

Accommodation Stock Sheet

Side Star Elegance

Kumkoy Mevkii
07330, Side, Side, Turkey
Phone: +90-242-7531830 Fax: +90-242-7531901
E-mail: elegance@sidestarhotels.com
Website: www.sidestarhotels.com
GIATA: 4856

Code:	AMTSTR3EFU	Destination:	Turkish Riviera		
Search Code:	AYTSIDEL	Handling:	Open Turizm Seyahat - Antalya Office		
Type:	Hotel	Group:			
Class:	Standard	Chain:	Sidestar Hotels		
Local Rating:	5 Star	Owner:	EKKAN INS. VE SAN. A.S.	Lat:	36.785879
Featured Rating:	5 Star			Lng:	31.385299

Image Route:

http://tkimages.axisdata.net/ImageConverter.php?size=display&height=300&hotel=AMTSTR3EFU&filename=AMTSTR3EFU_1721264.jpg - Hotel
http://tkimages.axisdata.net/ImageConverter.php?size=display&height=300&hotel=AMTSTR3EFU&filename=AMTSTR3EFU_1721268.jpg - Hotel
http://tkimages.axisdata.net/ImageConverter.php?size=display&height=300&hotel=AMTSTR3EFU&filename=AMTSTR3EFU_1721272.jpg - Beach
http://tkimages.axisdata.net/ImageConverter.php?size=display&height=300&hotel=AMTSTR3EFU&filename=AMTSTR3EFU_1721276.jpg - Beach
http://tkimages.axisdata.net/ImageConverter.php?size=display&height=300&hotel=AMTSTR3EFU&filename=AMTSTR3EFU_1721280.jpg - Pool
http://tkimages.axisdata.net/ImageConverter.php?size=display&height=300&hotel=AMTSTR3EFU&filename=AMTSTR3EFU_1721290.jpg - Pool
http://tkimages.axisdata.net/ImageConverter.php?size=display&height=300&hotel=AMTSTR3EFU&filename=AMTSTR3EFU_1721292.jpg - Lobby
http://tkimages.axisdata.net/ImageConverter.php?size=display&height=300&hotel=AMTSTR3EFU&filename=AMTSTR3EFU_1721296.jpg - Lobby
http://tkimages.axisdata.net/ImageConverter.php?size=display&height=300&hotel=AMTSTR3EFU&filename=AMTSTR3EFU_1721300.jpg - Restaurant
http://tkimages.axisdata.net/ImageConverter.php?size=display&height=300&hotel=AMTSTR3EFU&filename=AMTSTR3EFU_1721302.jpg - Restaurant
http://tkimages.axisdata.net/ImageConverter.php?size=display&height=300&hotel=AMTSTR3EFU&filename=AMTSTR3EFU_1721304.jpg - Gym
http://tkimages.axisdata.net/ImageConverter.php?size=display&height=300&hotel=AMTSTR3EFU&filename=AMTSTR3EFU_1721306.jpg - Gym
http://tkimages.axisdata.net/ImageConverter.php?size=display&height=300&hotel=AMTSTR3EFU&filename=AMTSTR3EFU_1721308.jpg - Spa and wellness
http://tkimages.axisdata.net/ImageConverter.php?size=display&height=300&hotel=AMTSTR3EFU&filename=AMTSTR3EFU_1721310.jpg - Spa and wellness
http://tkimages.axisdata.net/ImageConverter.php?size=display&height=300&hotel=AMTSTR3EFU&filename=AMTSTR3EFU_1721312.jpg - Playground and Mini Club
http://tkimages.axisdata.net/ImageConverter.php?size=display&height=300&hotel=AMTSTR3EFU&filename=AMTSTR3EFU_1721314.jpg - Playground and Mini Club
http://tkimages.axisdata.net/ImageConverter.php?size=display&height=300&hotel=AMTSTR3EFU&filename=AMTSTR3EFU_1721324.jpg - Room
http://tkimages.axisdata.net/ImageConverter.php?size=display&height=300&hotel=AMTSTR3EFU&filename=AMTSTR3EFU_1721318.jpg - Room
http://tkimages.axisdata.net/ImageConverter.php?size=display&height=300&hotel=AMTSTR3EFU&filename=AMTSTR3EFU_1721322.jpg - Miscellaneous
http://tkimages.axisdata.net/ImageConverter.php?size=display&height=300&hotel=AMTSTR3EFU&filename=AMTSTR3EFU_1721316.jpg - Room
http://tkimages.axisdata.net/ImageConverter.php?size=display&height=300&hotel=AMTSTR3EFU&filename=AMTSTR3EFU_1721326.jpg - Room
http://tkimages.axisdata.net/ImageConverter.php?size=display&height=300&hotel=AMTSTR3EFU&filename=AMTSTR3EFU_1721320.jpg - Miscellaneous
http://tkimages.axisdata.net/ImageConverter.php?size=display&height=300&hotel=AMTSTR3EFU&filename=AMTSTR3EFU_1721332.jpg - Miscellaneous
http://tkimages.axisdata.net/ImageConverter.php?size=display&height=300&hotel=AMTSTR3EFU&filename=AMTSTR3EFU_1721328.jpg - Room
http://tkimages.axisdata.net/ImageConverter.php?size=display&height=300&hotel=AMTSTR3EFU&filename=AMTSTR3EFU_1721334.jpg - Room
http://tkimages.axisdata.net/ImageConverter.php?size=display&height=300&hotel=AMTSTR3EFU&filename=AMTSTR3EFU_1721330.jpg - Room
http://tkimages.axisdata.net/ImageConverter.php?size=display&height=300&hotel=AMTSTR3EFU&filename=Side+Star+Elegance+SID+HR+18.jpg - Room