Accommodation Fact Sheet

Side Stella Elite Resort & Spa

Ilica Mh. 277. Sk.
No: 2 Kumkoy, Side Manavgat/
Antalya
07600, Antalya, Manavgat, Turkey
Phone: +90-242-7770036 Fax:
E-mail: info@sidestellaelite.com
Website: www.sidestellaelite.com
GIATA: 1315456

Code:	ATRAYTHLQY
Search Code:	AYtSSERS
Type:	Hotel
Class:	Standard
Local Rating:	5 Star
Featured Rating:	5 Star

Destination:	Turkish Riviera
Handling:	Open Turizm Seyahat - Antalya Office
Group:	
Chain:	
Owner:	KARABAYLI TURIZM INS.TIC.TAR.VE HAYVANCILIK AS

Lat:	36.805411
Lng:	31.354867

Photo Gallery



Hotel

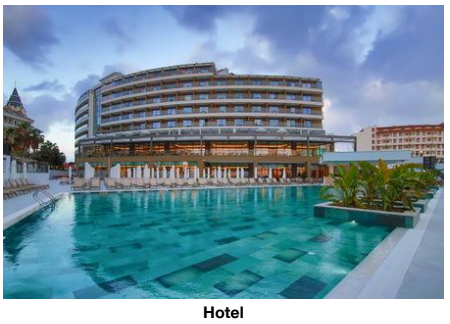

Hotel



Beach



Beach

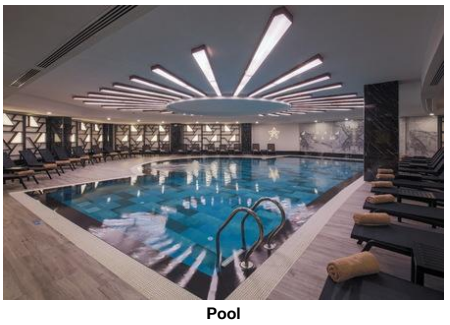

Pool

Descriptions

General description:
Approx. 750 m from private sandy beach is located the hotel Side Stella Elite Resort & Spa (adults only), linked by a shuttle service (where applicable, a fee). At the beach, there are sun loungers and sun umbrellas free of charge available. The nearest town is Antalya (Manavgat around 9 km). The nearest shopping facilities are located approx. 450 m from the hotel, and also a supermarket is in the vicinity of the hotel. In the evening, you can go dancing in a nightclub in the hotel's surroundings. The following attractions can be reached from the hotel: Meeresbrücke (approx. 700 m away). For mobility during your holiday, there are a taxi rank (around 100 m away) and a bus stop (approx. 190 m away). The airport (AYT) is approx. 60 km away. Another airport (GZP) is located approx. 110 km away.

Amenities:
The 6-storey resort has 235 rooms. It offers its guests a reception (check-in from 14:00, check-out until 12:00), a lobby with bar and air conditioning. For the meals, there are 4 restaurants (air-conditioned). In a total 4 bars, you can relax in good company. WiFi is available for free. Room cleaning is free of charge. Room service and laundry / ironing service are available for a fee.

Pool:
In the outdoor area of the hotel you will find one fresh water pool (approx. 220 m²). Here, there are sun umbrellas and sun loungers for free available. Refreshing beverages can be consumed directly at the pool bar (open from 10:00 - 00:00).

Meals:
Breakfast (from 07:00 - 10:00) from the buffet.

Sport and Leisure:
Sports and entertainment: Fitness (for free). Wellness: Sauna, steam bath and hamam free of charge. Massages available for a fee.

Additional information:
Additional fees may apply for certain facilities, amenities or activities. Some services depend on the local climatic conditions and the season. The accommodation is open to guests aged 16 and over. Languages spoken: English, German, Russian and Turkish. Accepted methods of payment: Euro / MasterCard and Visa.

Double Standard Room:
The rooms are equipped with French bed, laminate, kettle (for free), minibar (for free), balcony, internet (for free), safe (for free) and flat screen sat TV as well as centrally controlled air conditioning and centrally controlled heating. Bathroom with shower (room size: 26 m²). Towels are changed (free of charge). Bed linen is changed (free of charge).

Double Standard Room (Economy):
The rooms are equipped with French bed, laminate, kettle (for free), minibar (for free), internet (for free), safe (for free) and flat screen sat TV as well as centrally controlled air conditioning and centrally controlled heating. Bathroom with shower (room size: 20 m²). Towels are changed (free of charge). Bed linen is changed (free of charge).

Double Standard Room (PoolView):
The rooms are equipped with French bed, laminate, kettle (for free), minibar (for free), balcony, internet (for free), safe (for free) and flat screen sat TV as well as centrally controlled air conditioning and centrally controlled heating. Bathroom with shower (room size: 26 m²). Towels are changed (free of charge). Bed linen is changed (free of charge).

SingleUse Standard Room:
The rooms are equipped with French bed, laminate, kettle (for free), minibar (for free), balcony, internet (for free), safe (for free) and flat screen sat TV as well as centrally controlled air conditioning and centrally controlled heating. Bathroom with shower. Towels are changed (free of charge). Bed linen is changed (free of charge).

SingleUse Standard Room (Economy):
The rooms are equipped with French bed, laminate, kettle (for free), minibar (for free), internet (for free), safe (for free) and flat screen sat TV as well as centrally controlled air conditioning and centrally controlled heating. Bathroom with shower. Towels are changed (free of charge). Bed linen is changed (free of charge).

SingleUse Standard Room (PoolView):
The rooms are equipped with French bed, laminate, kettle (for free), minibar (for free), balcony, internet (for free), safe (for free) and flat screen sat TV as well as centrally controlled air conditioning and centrally controlled heating. Bathroom with shower. Towels are changed (free of charge). Bed linen is changed (free of charge).

Double Superior Room (PoolView):
The rooms are equipped with French bed, laminate, kettle (for free), minibar (for free), internet (for free), safe (for free) and flat screen sat TV as well as centrally controlled air conditioning and centrally controlled heating. Bathroom with shower. Towels are changed (free of charge). Bed linen is changed (free of charge).

Double Suite:
The rooms are equipped with French bed, laminate, kettle (for free), minibar (for free), balcony, internet (for free), safe (for free) and flat screen sat TV as well as centrally controlled air conditioning and centrally controlled heating. Bathroom with shower (room size: 35 m²). Towels are changed (free of charge). Bed linen is changed (free of charge).

Service Units

Board & Mealplan

All-Inclusive Ultra

Accommodation Fact Sheet

Side Stella Elite Resort & Spa

Ilica Mh. 277. Sk.
No: 2 Kumkoy, Side Manavgat/
Antalya
07600, Antalya, Manavgat, Turkey
Phone: +90-242-7770036 Fax:
E-mail: info@sidestellaelite.com
Website: www.sidestellaelite.com
GIATA: 1315456

Code:	ATRAYTHLQY	Destination:	Turkish Riviera		
Search Code:	AYtSSERS	Handling:	Open Turizm Seyahat - Antalya Office		
Type:	Hotel	Group:			
Class:	Standard	Chain:			
Local Rating:	5 Star	Owner:	KARABAYLI TURIZM INS.TIC.TAR.VE HAYVANCILIK AS	Lat:	36.805411
Featured Rating:	5 Star			Lng:	31.354867



Lobby



Lobby

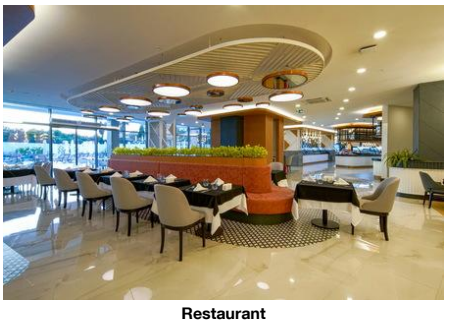

Restaurant



Restaurant

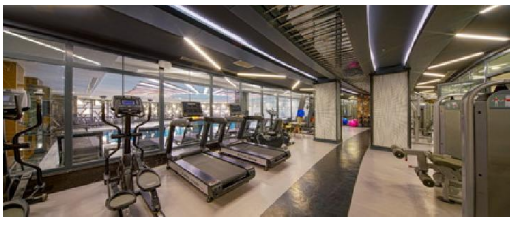

Gym

- Includes Breakfast	where: only in selected restaurant or bar	- Includes Lunch	where: only in selected restaurant or bar
- Includes Dinner	where: only in selected restaurant or bar	- Late Breakfast	
- Snacks	Service Hours: 15:00 - 17:30; 16:00 - 17:30	- Cake & Pastries	Service Hours: 10:00 - 22:00
- Midnight Snacks		- Coffee & Tea	
- Mineral Water		- Softdrinks	
- Wine		- Beer	
- Local Spirits		- Free Wi-Fi	
- Free Mini-Bar	limit: limited	- Free Safe-Deposit	

Facts

Bathing Facilities

- Bathing Facilities

Swimming Pool

- Outdoor Pool	1 220 Freshwater No child basin Open Seasonally: Yes	- Indoor Pool	1 100 No child basin Freshwater, Heated Seasonally
- Sunshades at Pool	free of charge	- Sunbeds at Pool	free of charge

Beach

- Beach Type:	sand	- Route to Beach:	footpath, by bus/car
- Hotel Private Beach		- Sunshades on Beach	free of charge
- Sunbeds on Beach	free of charge	- Service at the Beach	

Business & Congress

- Business & Congress

General Facilities

- Conference Room	1 430 sq m		

Food & Beverage

- Food & Beverage

Dining Room

- Air-Conditioning		- With Terrace	
- Smoking Allowed:	In Signed Areas		

Restaurants

- No. of Restaurants:	4	- Main Restaurant:	Buffet Halley
- Local/National Restaurant	19:00 - 21:00	- A la Carte Fish Restaurant	19:00 - 21:00

Bars

- No. of Bars:	4	- Lobby Bar	24h Service
- Cafeteria		- Pool Bar	10:00 - 00:00

Breakfast

- Breakfast Type:	Breakfast Buffet 07:00 - 10:00	- Late Breakfast	10:00 - 10:30

Lunch

- Main Course	Buffet 12:30 - 14:30	- Dress Code	smart casual

Dinner

- Main Course	Buffet 19:00 - 21:00	- Dress Code	smart casual

Hotel Facilities

- Hotel Facilities

General Facilties

- Lobby		- Air-Conditioning	Central

Guest Amenities

- Wi-Fi	Wi-Fi/HotSpots (free)	- Room Service	extra fee 24h Service
- Laundry Service	extra fee	- Ironing Service	extra fee
- Maid Service	free of charge		

Shuttle Services

- Shuttle to the Beach

Leisure Facilities

- Leisure Facilities

Activities

- Fitness Room	free of charge

Locations & Distances

- Locations & Distances

Cities

- City 1:	Antalya 66.10 km	- City 2:	Manavgat 9 km
- City 3:	Side 5.20 km		

Recreation Area

- Beach	750 m	- Sea	Mediterranean Sea 750 m

Public Transport

Accommodation Fact Sheet

Side Stella Elite Resort & Spa

Ilica Mh. 277. Sk.
No: 2 Kumkoy, Side Manavgat/
Antalya
07600, Antalya, Manavgat, Turkey
Phone: +90-242-7770036 Fax:
E-mail: info@sidestellaelite.com
Website: www.sidestellaelite.com
GIATA: 1315456

Code:	ATRAYTHLQY
Search Code:	AYtSSERS
Type:	Hotel
Class:	Standard
Local Rating:	5 Star
Featured Rating:	5 Star

Destination:	Turkish Riviera
Handling:	Open Turizm Seyahat - Antalya Office
Group:	
Chain:	
Owner:	KARABAYLI TURIZM INS.TIC.TAR.VE HAYVANCILIK AS

Lat: 36.805411
Lng: 31.354867



Spa and wellness

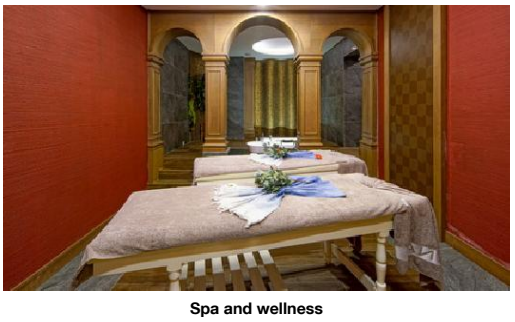

Spa and wellness

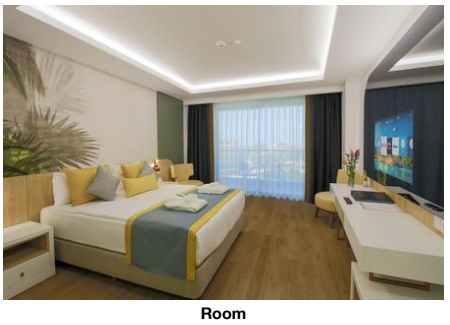

Room

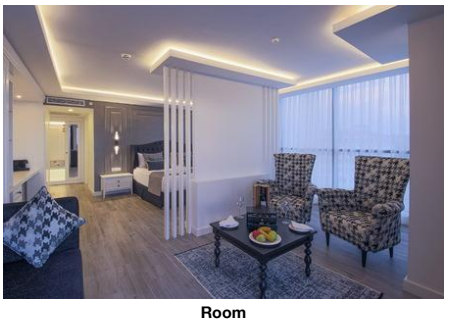

Room



Room

- Public Bus Stop	190 m	- Taxi Stand	100 m
Medical Locations			
- Hospital	1.80 km	- Pharmacy	50 m
Other Locations			
- Town Centre	5.20 km	- Tourist Center	5.20 km
- Restaurants/Bars	5.20 km	- Disco/Nightlife	5.20 km
- Supermarket	5.20 km	- Shopping Center	450 m
- Attraction 1:	Meeresbrücke 700 m		

Object Information

- Object Information			
Property			
- Construction Year:	2023	- No. Buildings:	1
- No. Main Building:	1	- No. Floors (max):	6
- Total Units/Rooms:	235	- Total Beds:	470
- Voltage:	220 V		
Reception			
- Reception	24h Service: Yes	- Languages Spoken	English, German, Russian, Turkish
Policies			
- Check-In Time:	14:00	- Check-Out Time:	12:00
- Payment Type:	Euro/Master Card, Visa Card	- Pets Allowed:	No
- Smoking Allowed:	In Signed Areas No		

Themes

- Themes			
Target Group			
- Adults Only	16+		
Hotel Type			
- Charming Hotel		- Resort Hotel	

Wellness & Health

- Wellness & Health			
Health			
- Sauna	free of charge	- Massage	extra fee
Beauty & Relaxation			
- Relaxation Room	free of charge	- Steam Bath	free of charge
- Hamam-Turkish Bath	free of charge		

Incidents & Errata

Incidents

Construction - New Building (outside hotel)	Consequence: Noise, View Obstruction 11.11.2024 01.04.2025 Comment: The hotel next to it will be demolished and replaced with shops. rooms are affected. Hotel will be closed by 23.11.2024

Errata

Customer Information	Comment: A'la Carte restaurants are open to the guests with a minimum stay of 7 days or more. Type: AC

Points of interest (Kumköy)

Main Locations

Additional Airport: Gazipasa Airport (Distance 110.00Km, 103.00min)
Main Airport: Antalya Airport (Distance 60.00Km, 59.00min)

Side Stella Elite Resort & Spa

Ilica Mh. 277. Sk.
No: 2 Kumkoy, Side Manavgat/
Antalya
07600, Antalya, Manavgat, Turkey
Phone: +90-242-7770036 Fax:
E-mail: info@sidestellaelite.com
Website: www.sidestellaelite.com
GIATA: 1315456

Code:	ATRAYTHLQY
Search Code:	AYtSSERS
Type:	Hotel
Class:	Standard
Local Rating:	5 Star
Featured Rating:	5 Star

Destination:	Turkish Riviera
Handling:	Open Turizm Seyahat - Antalya Office
Group:	
Chain:	
Owner:	KARABAYLI TURIZM INS.TIC.TAR.VE HAYVANCILIK AS

Lat:	36.805411
Lng:	31.354867

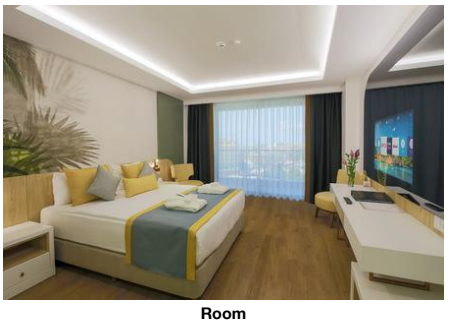

Room

Accommodation Stock Sheet

Side Stella Elite Resort & Spa

Ilica Mh. 277. Sk.
No: 2 Kumkoy, Side Manavgat/
Antalya
07600, Antalya, Manavgat, Turkey
Phone: +90-242-7770036 Fax:
E-mail: info@sidestellaelite.com
Website: www.sidestellaelite.com

Code:	ATRAYTHLQY	Destination:	Turkish Riviera		
Search Code:	AYtSSERS	Handling:	Open Turizm Seyahat - Antalya Office		
Type:	Hotel	Group:			
Class:	Standard	Chain:			
Local Rating:	5 Star	Owner:	KARABAYLI TURIZM INS.TIC.TAR.VE HAYVANCILIK AS	Lat:	36.805411
Featured Rating:	5 Star			Lng:	31.354867

Image Route:

http://tkimages.axisdata.net/ImageConverter.php?size=display&height=300&hotel=ATRAYTHLQY&filename=ATRAYTHLQY_1733594.jpg - Hotel
http://tkimages.axisdata.net/ImageConverter.php?size=display&height=300&hotel=ATRAYTHLQY&filename=ATRAYTHLQY_1733600.jpg - Hotel
http://tkimages.axisdata.net/ImageConverter.php?size=display&height=300&hotel=ATRAYTHLQY&filename=ATRAYTHLQY_1733606.jpg - Beach
http://tkimages.axisdata.net/ImageConverter.php?size=display&height=300&hotel=ATRAYTHLQY&filename=ATRAYTHLQY_1733610.jpg - Beach
http://tkimages.axisdata.net/ImageConverter.php?size=display&height=300&hotel=ATRAYTHLQY&filename=ATRAYTHLQY_1733616.jpg - Pool
http://tkimages.axisdata.net/ImageConverter.php?size=display&height=300&hotel=ATRAYTHLQY&filename=ATRAYTHLQY_1733620.jpg - Lobby
http://tkimages.axisdata.net/ImageConverter.php?size=display&height=300&hotel=ATRAYTHLQY&filename=ATRAYTHLQY_1733624.jpg - Lobby
http://tkimages.axisdata.net/ImageConverter.php?size=display&height=300&hotel=ATRAYTHLQY&filename=ATRAYTHLQY_1733628.jpg - Restaurant
http://tkimages.axisdata.net/ImageConverter.php?size=display&height=300&hotel=ATRAYTHLQY&filename=ATRAYTHLQY_1733634.jpg - Restaurant
http://tkimages.axisdata.net/ImageConverter.php?size=display&height=300&hotel=ATRAYTHLQY&filename=ATRAYTHLQY_1733638.jpg - Gym
http://tkimages.axisdata.net/ImageConverter.php?size=display&height=300&hotel=ATRAYTHLQY&filename=ATRAYTHLQY_1733642.jpg - Spa and wellness
http://tkimages.axisdata.net/ImageConverter.php?size=display&height=300&hotel=ATRAYTHLQY&filename=ATRAYTHLQY_1733646.jpg - Spa and wellness
http://tkimages.axisdata.net/ImageConverter.php?size=display&height=300&hotel=ATRAYTHLQY&filename=ATRAYTHLQY_1733664.jpg - Room
http://tkimages.axisdata.net/ImageConverter.php?size=display&height=300&hotel=ATRAYTHLQY&filename=ATRAYTHLQY_1733668.jpg - Room
http://tkimages.axisdata.net/ImageConverter.php?size=display&height=300&hotel=ATRAYTHLQY&filename=ATRAYTHLQY_1733666.jpg - Room
http://tkimages.axisdata.net/ImageConverter.php?size=display&height=300&hotel=ATRAYTHLQY&filename=ATRAYTHLQY_1307292.jpg - Room