Accommodation Fact Sheet

Skalion Hotel

Mimar Hayrettin
Cifte Gelinler Cd., No:6
34130, Fatih, Istanbul Europe,
Turkey
Phone: +90-212-5175135 Fax:
E-mail: info@skalionhotel.com
Website: https://skalionhotel.com/
GIATA: 399808

Code: ATRISTDKPU
Search Code: ATRISTDKPU
Type: Hotel
Class: Standard
Local Rating: 4 Star
Featured Rating: 4 Star

Destination: Istanbul
Handling: Open Turizm Seyahat - Istanbul Office
Group:
Chain:
Owner: Axisdata - TK Internal IT Provider

Lat: 41.0074242
Lng: 28.9666918

Photo Gallery



Hotel

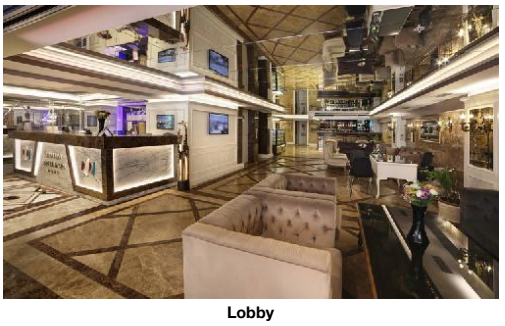

Lobby

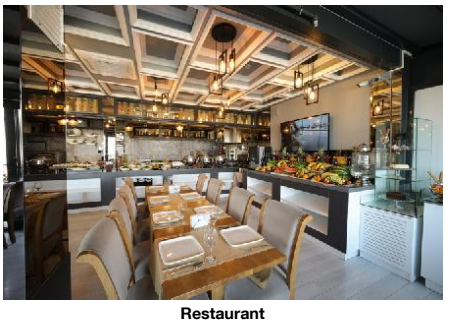

Restaurant

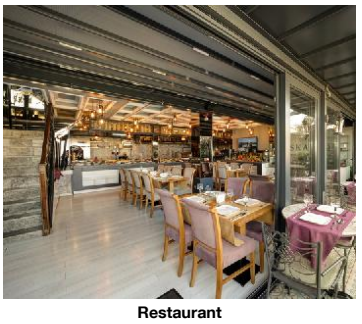

Restaurant

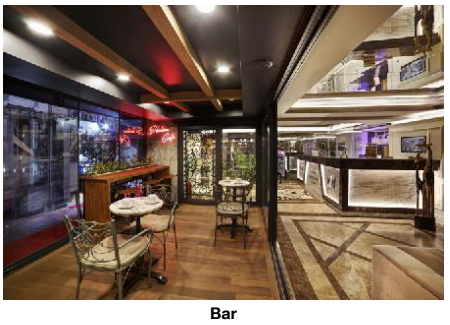

Bar

Descriptions

General description:
Skalion Hotel is located around 152 km from Bursa. The following attractions can be reached from the hotel: Sultanahmet Square (approx. 1,5 km away), Blue Mosque (approx. 1,1 km away), Hagia Sophia (approx. 2,3 km away) and Basilica Cistern (approx. 1,6 km away). For mobility during your holiday, there are a taxi rank (around 20 m away) and a car rental company. An underground station is located in a distance of approx. 700 m. The airport (IST) is approx. 46 km away. Another airport (SAW) is located approx. 61 km away.

Amenities:
It is equipped with a reception (check-in from 14:00, check-out until 12:00), a lobby with bar as well as an air conditioning. WiFi is available for free. Room cleaning and concierge service are free of charge. Laundry service is available for a fee.

Meals:
Breakfast from the buffet.

Sport and Leisure:
Spa area, sauna, hamam and massages available for a fee.

Additional information:
Additional fees may apply for certain facilities, amenities or activities. Some services depend on the local climatic conditions and the season. Languages spoken: English and Turkish. Accepted methods of payment: Euro / MasterCard and Visa.

FamilyRoom:
With heating (centrally controlled), kettle (for free), minibar (for a fee), internet (for free), safe (for a fee) and sat TV as well as centrally controlled air conditioning. Bathroom with shower.

FamilyRoom (Non-Refundable):
With heating (centrally controlled), kettle (for free), minibar (for a fee), internet (for free), safe (for a fee) and sat TV as well as centrally controlled air conditioning. Bathroom with shower.

Superior FamilyRoom:
With heating (centrally controlled), kettle (for free), minibar (for a fee), internet (for free), safe (for a fee) and sat TV as well as centrally controlled air conditioning. Bathroom with shower.

Superior FamilyRoom (Non-Refundable):
With heating (centrally controlled), kettle (for free), minibar (for a fee), internet (for free), safe (for a fee) and sat TV as well as centrally controlled air conditioning. Bathroom with shower.

Room (Economy):
With heating (centrally controlled), kettle (for free), minibar (for a fee), internet (for free), safe (for a fee) and sat TV as well as centrally controlled air conditioning. Bathroom with shower.

Double Room (Economy):
With heating (centrally controlled), kettle (for free), minibar (for a fee), internet (for free), safe (for a fee) and sat TV as well as centrally controlled air conditioning. Bathroom with shower.

Double Room (TypeB Non-Refundable):
With heating (centrally controlled), kettle (for free), minibar (for a fee), internet (for free), safe (for a fee) and sat TV as well as centrally controlled air conditioning. Bathroom with shower.

SingleUse Room (Economy):
With heating (centrally controlled), kettle (for free), minibar (for a fee), internet (for free), safe (for a fee) and sat TV as well as centrally controlled air conditioning. Bathroom with shower.

Triple Room (Economy):
With heating (centrally controlled), kettle (for free), minibar (for a fee), internet (for free), safe (for a fee) and sat TV as well as centrally controlled air conditioning. Bathroom with shower.

Triple Room (Non-Refundable):
With heating (centrally controlled), kettle (for free), minibar (for a fee), internet (for free), safe (for a fee) and sat TV as well as centrally controlled air conditioning. Bathroom with shower.

Triple Room (TypeB, Non-Refundable):
With heating (centrally controlled), kettle (for free), minibar (for a fee), internet (for free), safe (for a fee) and sat TV as well as centrally controlled air conditioning. Bathroom with shower.

Double Standard Room:
With heating (centrally controlled), kettle (for free), minibar (for a fee), internet (for free), safe (for a fee) and sat TV as well as centrally controlled air conditioning. Bathroom with shower.

Double Standard Room (Non-Refundable):
With heating (centrally controlled), kettle (for free), minibar (for a fee), internet (for free), safe (for a fee) and sat TV as well as centrally controlled air conditioning. Bathroom with shower.

Double/Twin Standard Room:
With heating (centrally controlled), kettle (for free), minibar (for a fee), internet (for free), safe (for a fee) and sat TV as well as centrally controlled air conditioning. Bathroom with shower (room size: 24 m²).

Double/Twin Standard Room (Non-Refundable):
With heating (centrally controlled), kettle (for free), minibar (for a fee), internet (for free), safe (for a fee) and sat TV as well as centrally controlled air conditioning. Bathroom with shower.

SingleUse Standard Room:
With heating (centrally controlled), kettle (for free), minibar (for a fee), internet (for free), safe (for a fee) and sat TV as well as centrally controlled air conditioning. Bathroom with shower.

SingleUse Standard Room (Non-Refundable):

Accommodation Fact Sheet

Skalion Hotel

Mimar Hayrettin
Cifte Gelinler Cd., No:6
34130, Fatih, Istanbul Europe,
Turkey
Phone: +90-212-5175135 Fax:
E-mail: info@skalionhotel.com
Website: https://skalionhotel.com/
GIATA: 399808

Code: ATRISTDKPU
Search Code: ATRISTDKPU
Type: Hotel
Class: Standard
Local Rating: 4 Star
Featured Rating: 4 Star

Destination: Istanbul
Handling: Open Turizm Seyahat - Istanbul Office
Group:
Chain:
Owner: Axisdata - TK Internal IT Provider

Lat: 41.0074242
Lng: 28.9666918

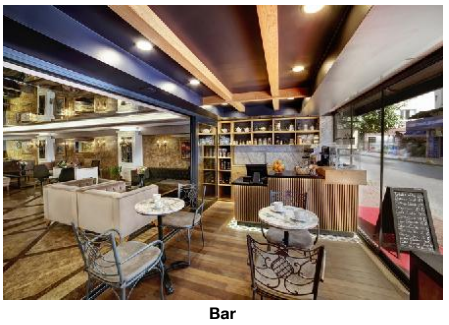

Bar



Restaurant

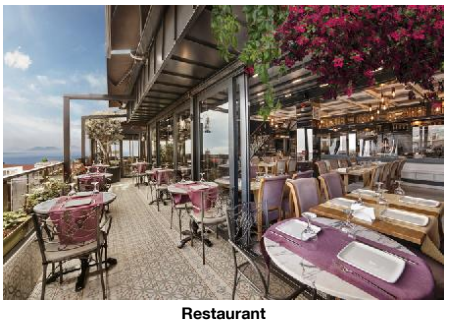

Restaurant



Bar

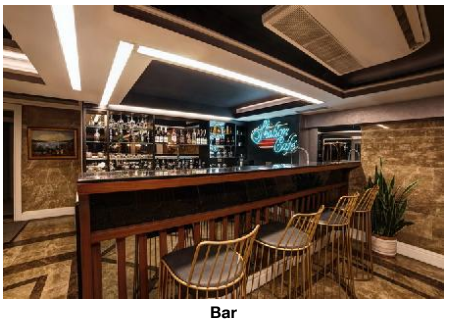

Bar

With heating (centrally controlled), kettle (for free), minibar (for a fee), internet (for free), safe (for a fee) and sat TV as well as centrally controlled air conditioning. Bathroom with shower.

Triple Standard Room:
With heating (centrally controlled), kettle (for free), minibar (for a fee), internet (for free), safe (for a fee) and sat TV as well as centrally controlled air conditioning. Bathroom with shower.

Triple Standard Room (Non-Refundable):
With heating (centrally controlled), kettle (for free), minibar (for a fee), internet (for free), safe (for a fee) and sat TV as well as centrally controlled air conditioning. Bathroom with shower.

Service Units

Board & Mealplan

Facts

Business & Congress

- Business & Congress

General Facilities
- Conference Room 1

Food & Beverage

- Food & Beverage

Dining Room
- Air-Conditioning - With Terrace
- Smoking Allowed: In Signed Areas

Restaurants
- Main Restaurant: Buffet, A la Carte

Bars
- Lobby Bar - Lobby Cafe

Breakfast
- Breakfast Type: Breakfast Buffet - Extras w. Charge

Lunch
- Main Course A la Carte - Extras w. Charge

Dinner
- Main Course A la Carte - Extras w. Charge

Hotel Facilities

- Hotel Facilities

General Facilties
- Lobby - Air-Conditioning

Guest Amenities
- Wi-Fi Wi-Fi/HotSpots (free) - Laundry Service extra fee
- Wake Up Calls - Concierge free of charge
- Maid Service free of charge
Daily

Shuttle Services
- Shuttle to: extra fee

Rentals
- Car Rental

Locations & Distances

- Locations & Distances

Cities
- City 1: Bursa
152 km

Public Transport
- Taxi Stand 20 m - Subway Station 700 m

Other Locations
- Town Centre 1 km - Attraction 1: Sultanahmet Square
1500 m
- Attraction 2: Blue Mosque
1100 m - Attraction 3: Hagia Sophia
2300 m
- Attraction 4: Basilica Cistern
1600 m

Object Information

- Object Information

Property
- No. Buildings: 1 - Voltage: 220 V

Reception
- Reception 24h Service: Yes - Languages Spoken English, Turkish

Policies
- Check-In Time: 14:00 - Check-Out Time: 12:00
- Payment Type: Euro/Master Card, Visa Card - Pets Allowed: No
- Groups Allowed: - Smoking Allowed: In Signed Areas

Themes

- Themes

Hotel Type

Skalion Hotel

Mimar Hayrettin
Cifte Gelinler Cd., No:6
34130, Fatih, Istanbul Europe,
Turkey
Phone: +90-212-5175135 Fax:
E-mail: info@skalionhotel.com
Website: https://skalionhotel.com/
GIATA: 399808

Code:	ATRISTDKPU
Search Code:	ATRISTDKPU
Type:	Hotel
Class:	Standard
Local Rating:	4 Star
Featured Rating:	4 Star

Destination:	Istanbul
Handling:	Open Turizm Seyahat - Istanbul Office
Group:	
Chain:	
Owner:	Axisdata - TK Internal IT Provider

Lat: 41.0074242
Lng: 28.9666918



Conference Facilities

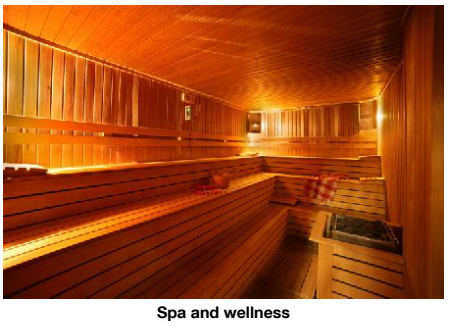

Spa and wellness



Spa and wellness

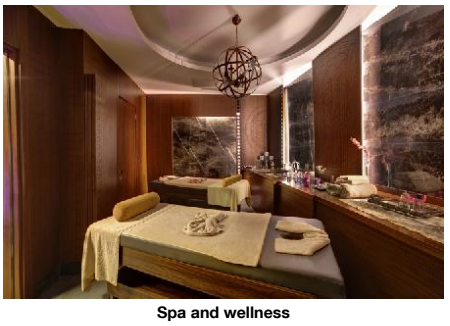

Spa and wellness



Room

- Charming Hotel
- City Hotel
- SPA Hotel

Wellness & Health

- Wellness & Health

Health

- Sauna	extra fee	- Massage	extra fee
- SPA	extra fee		

Beauty & Relaxation

- Relaxation Room	extra fee	- Special Offers for Hotel Guests	
- Hamam-Turkish Bath	extra fee		

Incidents & Errata

Errata

Customer Information	Comment: Economic rooms have windows but no daylight and no view. RM00DB000E RM00TP000E RMSDDB0000 RM0000000E RM00IN000E RMSDTP000E Type: AC

Points of interest (Sultanahmet-Old City)

Main Locations

Additional Airport: Istanbul Sabiha Gokcen Airport (Distance 45.00Km, 270.00min)
Main Airport: Istanbul Airport (Distance 50.00Km, 240.00min)

Accommodation Fact Sheet

Skalion Hotel

Mimar Hayrettin
Cifte Gelinler Cd., No:6
34130, Fatih, Istanbul Europe,
Turkey
Phone: +90-212-5175135 Fax:
E-mail: info@skalionhotel.com
Website: https://skalionhotel.com/
GIATA: 399808

Code: ATRISTDKPU
Search Code: ATRISTDKPU
Type: Hotel
Class: Standard
Local Rating: 4 Star
Featured Rating: 4 Star

Destination: Istanbul
Handling: Open Turizm Seyahat - Istanbul Office
Group:
Chain:
Owner: Axisdata - TK Internal IT Provider

Lat: 41.0074242
Lng: 28.9666918

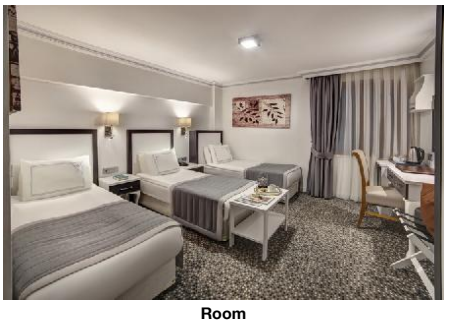

Room

Accommodation Stock Sheet

Skalion Hotel

Mimar Hayrettin
Cifte Gelinler Cd., No:6
34130, Fatih, Istanbul Europe,
Turkey
Phone: +90-212-5175135 Fax:
E-mail: info@skalionhotel.com
Website: https://skalionhotel.com/

Code: ATRISTDKPU
Search Code: ATRISTDKPU
Type: Hotel
Class: Standard
Local Rating: 4 Star
Featured Rating: 4 Star

Destination: Istanbul
Handling: Open Turizm Seyahat - Istanbul Office
Group:
Chain:
Owner: Axisdata - TK Internal IT Provider

Lat: 41.0074242
Lng: 28.9666918

Image Route:

http://tkimages.axisdata.net/ImageConverter.php?size=display&height=300&hotel=ATRISTDKPU&filename=ATRISTDKPU_1080412.jpg - Hotel
http://tkimages.axisdata.net/ImageConverter.php?size=display&height=300&hotel=ATRISTDKPU&filename=ATRISTDKPU_1080414.jpg - Lobby
http://tkimages.axisdata.net/ImageConverter.php?size=display&height=300&hotel=ATRISTDKPU&filename=ATRISTDKPU_1080416.jpg - Restaurant
http://tkimages.axisdata.net/ImageConverter.php?size=display&height=300&hotel=ATRISTDKPU&filename=ATRISTDKPU_1080418.jpg - Restaurant
http://tkimages.axisdata.net/ImageConverter.php?size=display&height=300&hotel=ATRISTDKPU&filename=ATRISTDKPU_1080420.jpg - Bar
http://tkimages.axisdata.net/ImageConverter.php?size=display&height=300&hotel=ATRISTDKPU&filename=ATRISTDKPU_1080422.jpg - Bar
http://tkimages.axisdata.net/ImageConverter.php?size=display&height=300&hotel=ATRISTDKPU&filename=ATRISTDKPU_1080424.jpg - Restaurant
http://tkimages.axisdata.net/ImageConverter.php?size=display&height=300&hotel=ATRISTDKPU&filename=ATRISTDKPU_1080426.jpg - Restaurant
http://tkimages.axisdata.net/ImageConverter.php?size=display&height=300&hotel=ATRISTDKPU&filename=ATRISTDKPU_1080428.jpg - Bar
http://tkimages.axisdata.net/ImageConverter.php?size=display&height=300&hotel=ATRISTDKPU&filename=ATRISTDKPU_1080430.jpeg - Bar
http://tkimages.axisdata.net/ImageConverter.php?size=display&height=300&hotel=ATRISTDKPU&filename=ATRISTDKPU_1080432.jpeg - Conference Facilities
http://tkimages.axisdata.net/ImageConverter.php?size=display&height=300&hotel=ATRISTDKPU&filename=ATRISTDKPU_1080434.jpg - Spa and wellness
http://tkimages.axisdata.net/ImageConverter.php?size=display&height=300&hotel=ATRISTDKPU&filename=ATRISTDKPU_1080436.jpg - Spa and wellness
http://tkimages.axisdata.net/ImageConverter.php?size=display&height=300&hotel=ATRISTDKPU&filename=ATRISTDKPU_1080438.jpg - Spa and wellness
http://tkimages.axisdata.net/ImageConverter.php?size=display&height=300&hotel=ATRISTDKPU&filename=ATRISTDKPU_1080440.jpg - Room
http://tkimages.axisdata.net/ImageConverter.php?size=display&height=300&hotel=ATRISTDKPU&filename=ATRISTDKPU_1080442.jpg - Room