Accommodation Fact Sheet

Skiathos Avaton

Megali Ammos, Skiathos
37002, Megali Amos, Skiathos,
Greece
Phone: +30 2310 592100 Fax: +30 2310 385847
E-mail: sales.skiathos@philianhotels.com
Website: https://skiathosavaton.gr
GIATA: 1370452

Code:	AGRJSIE6QI
Search Code:	
Type:	Hotel
Class:	Standard
Local Rating:	4 Star
Featured Rating:	4 Star

Destination:	Sporades Islands
Handling:	MTS Incoming Greece -Chalkidiki
Group:	
Chain:	Philian Hotels & Resorts
Owner:	IOANNIS KOUKOULAKIS, S.A.

Lat: 39.16370252475115
Lng: 23.47521202017249

Photo Gallery



Pool



Pool



Pool

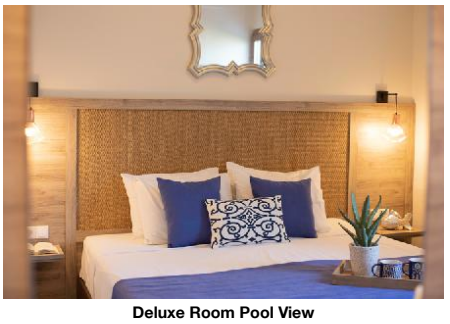

Deluxe Room Pool View

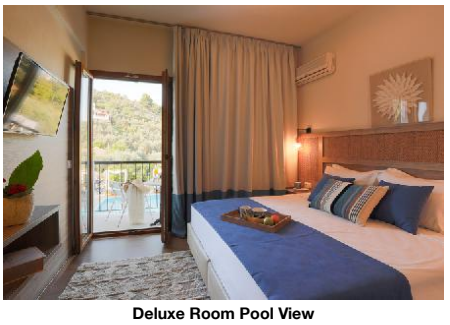

Deluxe Room Pool View

Descriptions

Descriere generală
Hotelul Skiathos Avaton este situat la cca. 750 m de Skiathos Town. Cea mai apropiată plajă se află la cca. 250 m distanță. Veți găsi un supermarket la cca. 300 m. Aeroportul (JSI) se află la aprox. 2 km.

Facilități
Hotelul, care a fost complet renovat în 2020, dispune de un singur etaj și peste 29 camere. Hotelul are recepție (check-in de la 15:00, check out până la 11:00) și parcare (gratuită). Accesul la internet WiFi este disponibil gratuit pentru oaspeții hotelului.

Piscină
În grădinile acestui hotelul există o piscină cu apă dulce (deschisă din mai până în septembrie). La piscină sunt disponibile gratuit șezlonguri și umbrele de soare. La barul de la piscină sunt disponibile băuturi răcoritoare (deschis între orele 10:30 - 00:00).

Catering
Mic dejun (între orele 07:30 - 10:30) bufet suedez.

Informații suplimentare
Pentru anumite facilități sau activități se pot aplica taxe suplimentare. Unele servicii depind de anotimp și de condițiile climatice locale. Carduri de credit: Euro/MasterCard, Visa și American Express.

Deluxe Zimmer (Poolblick):
Dotate cu pat dublu sau pat twin, pat pentru bebeluși (gratuit), încălzire reglabilă individual, balcon sau terasă, acces la internet (gratuit), seif (gratuit), TV cu ecran plat și canale locale precum și aer condiționat reglabil individual (din mai până în septembrie). Baie cu duș. Prosoapele se schimbă zilnic, lenjeria de pat de 3 ori pe săptămână. Dimensiune: 20 m².

Standard Zimmer (Bergblick):
Cameră cu pat dublu sau pat twin, pat pentru bebeluși (gratuit), încălzire reglabilă individual, balcon sau terasă, acces la internet (gratuit), seif (gratuit), TV cu ecran plat și canale locale precum și aer condiționat reglabil individual (din mai până în septembrie). Baie cu duș. Prosoapele se schimbă zilnic, lenjeria de pat de 3 ori pe săptămână. Dimensiune: 20 m².

Suite (Terrasse):
Dimensiune: 35 m².

King Suite:
Dimensiune: 80 m².

Service Units

SU00K10000 - Regele Suite

Room Facilities
- Room Size
(King Suite (outdoor Tub))

RMDL00PV00 - Deluxe Cameră (Vedere la piscină)

Room Facilities
- Balcony
- Balcony or Terrace
- Shower
- Double Bed
- Twin Bed

Room Amenities
- Air-Conditioning
- TV
- Safe
- Bed Linen
- Bath Towels
(Deluxe Double Room Pool View)

- Terrace
- Bathroom
- No.Bathrooms:
- Baby Cot
- Room Size
- Heating
- Internet
- Mini Fridge
- Hairdryer

RMSD00MV00 - Standard Cameră (MountainView)

Room Facilities
- Balcony or Terrace
- Shower
- Double Bed
- Twin Bed

Room Amenities
- Air-Conditioning
- TV
- Safe
- Bed Linen
- Bath Towels
(Standard Double Room Mountain View)

- Bathroom
- No.Bathrooms:
- Baby Cot
- Room Size
- Heating
- Internet
- Mini Fridge
- Hairdryer

SU000000T0 - Suite (Terasă)

Room Facilities
- Room Size
(Suite (Outdoor Tub))

Board & Mealplan

Accommodation Fact Sheet

Skiathos Avaton

Megali Ammos, Skiathos
37002, Megali Amos, Skiathos,
Greece
Phone: +30 2310 592100 Fax: +30 2310 385847
E-mail: sales.skiathos@philianhotels.com
Website: https://skiathosavaton.gr
GIATA: 1370452

Code: AGRJSIE6QI
Search Code:
Type: Hotel
Class: Standard
Local Rating: 4 Star
Featured Rating: 4 Star

Destination: Sporades Islands
Handling: MTS Incoming Greece -Chalkidiki
Group:
Chain: Philian Hotels & Resorts
Owner: IOANNIS KOUKOULAKIS, S.A.

Lat: 39.16370252475115
Lng: 23.47521202017249

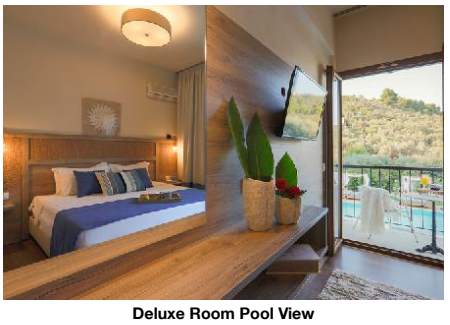

Deluxe Room Pool View



Deluxe Room Pool View

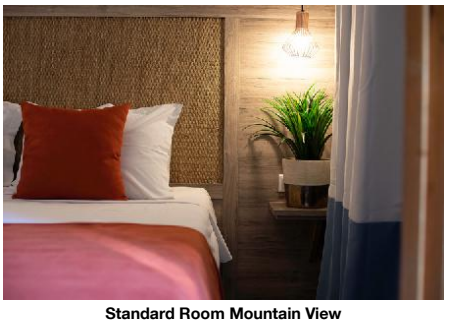

Standard Room Mountain View



Standard Room Mountain View

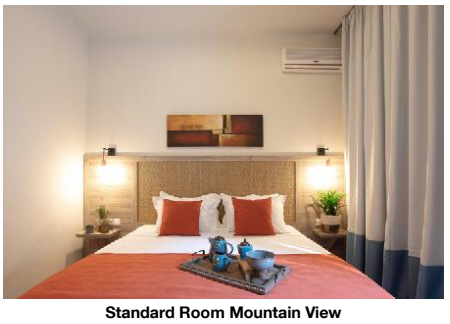

Standard Room Mountain View

Facts

Bathing Facilities

- Bathing Facilities

Swimming Pool

- Outdoor Pool	1 Freshwater May Sep	- Sunshades at Pool	free of charge
- Sunbeds at Pool	free of charge	- Towels at Pool	free of charge

Food & Beverage

- Food & Beverage

Bars

- Pool Bar	10:30 - 00:00		

Breakfast

- Breakfast Type:	Breakfast Buffet, Continental, American 07:30 - 10:30		

Hotel Facilities

- Hotel Facilities

Guest Amenities

- Internet	Wi-Fi/HotSpots (free)	- Luggage Storage	

Parking Facilities

- Car Park	free of charge		

Locations & Distances

- Locations & Distances

Cities

- City 1:	Skiathos Town 750 m 10 min		

Recreation Area

- Beach	Megali Ammos 250 m		

Medical Locations

- Pharmacy	1 km	- Doctor	1 km
- Dentist	1 km		

Other Locations

- Town Centre	750 m	- Supermarket	300 m

Object Information

- Object Information

Property

- Last Renovation:	2020 Total	- No. Buildings:	Valid for Units: RMSD00MV00, RMDL00PV00
- Ground Floor	Valid for Units: RMSD00MV00, RMDL00PV00	- No. Floors (max):	1
- Total Units/Rooms:	29	- Total Beds:	63

Reception

- Reception	24h Service: No 07:00 - 23:00		

Policies

- Check-In Time:	15:00	- Check-Out Time:	11:00
- Payment Type:	American Express, Euro/ Master Card, Visa Card	- Pets Allowed:	No

Incidents & Errata

Errata

Impozit plătibil la nivel local	type: eco tax 01.01.2024

Points of interest (Megali Amos)

Main Locations

Main Airport: Skiathos Airport (Distance 2.00Km, 15.00min)

Accommodation Fact Sheet

Skiathos Avaton

Megali Ammos, Skiathos
37002, Megali Amos, Skiathos,
Greece
Phone: +30 2310 592100 Fax: +30 2310 385847
E-mail: sales.skiathos@philianhotels.com
Website: https://skiathosavaton.gr
GIATA: 1370452

Code: AGRJSIE6QI
Search Code:
Type: Hotel
Class: Standard
Local Rating: 4 Star
Featured Rating: 4 Star

Destination: Sporades Islands
Handling: MTS Incoming Greece -Chalkidiki
Group:
Chain: Philian Hotels & Resorts
Owner: IOANNIS KOUKOULAKIS, S.A.

Lat: 39.16370252475115
Lng: 23.47521202017249



Standard Room Mountain View



Standard Room Mountain View

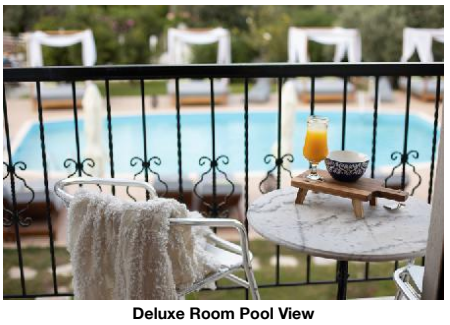

Deluxe Room Pool View

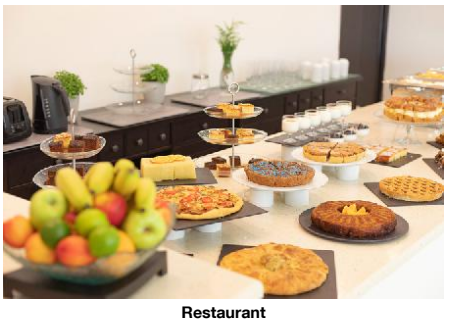

Restaurant

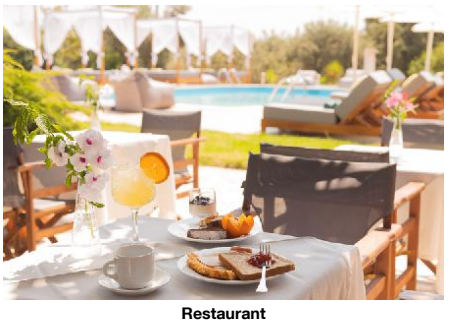

Restaurant

Accommodation Fact Sheet

Skiathos Avaton

Megali Ammos, Skiathos
37002, Megali Amos, Skiathos,
Greece
Phone: +30 2310 592100 Fax: +30 2310 385847
E-mail: sales.skiathos@philianhotels.com
Website: https://skiathosavaton.gr
GIATA: 1370452

Code: AGRJSIE6QI
Search Code:
Type: Hotel
Class: Standard
Local Rating: 4 Star
Featured Rating: 4 Star

Destination: Sporades Islands
Handling: MTS Incoming Greece -Chalkidiki
Group:
Chain: Philian Hotels & Resorts
Owner: IOANNIS KOUKOULAKIS, S.A.

Lat: 39.16370252475115
Lng: 23.47521202017249



Restaurant

Accommodation Stock Sheet

Skiathos Avaton

Megali Ammos, Skiathos
37002, Megali Amos, Skiathos,
Greece
Phone: +30 2310 592100 Fax: +30 2310 385847
E-mail: sales.skiathos@philianhotels.com
Website: https://skiathosavaton.gr

GIATA:	1370452
Code:	AGRJSIE6QI
Search Code:	
Type:	Hotel
Class:	Standard
Local Rating:	4 Star
Featured Rating:	4 Star
Destination:	Sporades Islands
Handling:	MTS Incoming Greece -Chalkidiki
Group:	
Chain:	Philian Hotels & Resorts
Owner:	IOANNIS KOUKOULAKIS, S.A.
Lat:	39.16370252475115
Lng:	23.47521202017249

Image Route:

http://tkimages.axisdata.net/ImageConverter.php?size=display&height=300&hotel=AGRJSIE6QI&filename=AGRJSIE6QI_1040198.jpg - Pool
http://tkimages.axisdata.net/ImageConverter.php?size=display&height=300&hotel=AGRJSIE6QI&filename=AGRJSIE6QI_1040202.jpg - Pool
http://tkimages.axisdata.net/ImageConverter.php?size=display&height=300&hotel=AGRJSIE6QI&filename=AGRJSIE6QI_1040204.jpg - Pool
http://tkimages.axisdata.net/ImageConverter.php?size=display&height=300&hotel=AGRJSIE6QI&filename=AGRJSIE6QI_1040206.jpg - Deluxe Room Pool View
http://tkimages.axisdata.net/ImageConverter.php?size=display&height=300&hotel=AGRJSIE6QI&filename=AGRJSIE6QI_1040210.jpg - Deluxe Room Pool View
http://tkimages.axisdata.net/ImageConverter.php?size=display&height=300&hotel=AGRJSIE6QI&filename=AGRJSIE6QI_1040212.jpg - Deluxe Room Pool View
http://tkimages.axisdata.net/ImageConverter.php?size=display&height=300&hotel=AGRJSIE6QI&filename=AGRJSIE6QI_1040216.jpg - Deluxe Room Pool View
http://tkimages.axisdata.net/ImageConverter.php?size=display&height=300&hotel=AGRJSIE6QI&filename=AGRJSIE6QI_1040220.jpg - Standard Room Mountain View
http://tkimages.axisdata.net/ImageConverter.php?size=display&height=300&hotel=AGRJSIE6QI&filename=AGRJSIE6QI_1040222.jpg - Standard Room Mountain View
http://tkimages.axisdata.net/ImageConverter.php?size=display&height=300&hotel=AGRJSIE6QI&filename=AGRJSIE6QI_1040224.jpg - Standard Room Mountain View
http://tkimages.axisdata.net/ImageConverter.php?size=display&height=300&hotel=AGRJSIE6QI&filename=AGRJSIE6QI_1040226.jpg - Standard Room Mountain View
http://tkimages.axisdata.net/ImageConverter.php?size=display&height=300&hotel=AGRJSIE6QI&filename=AGRJSIE6QI_1040228.jpg - Standard Room Mountain View
http://tkimages.axisdata.net/ImageConverter.php?size=display&height=300&hotel=AGRJSIE6QI&filename=AGRJSIE6QI_1040232.jpg - Deluxe Room Pool View
http://tkimages.axisdata.net/ImageConverter.php?size=display&height=300&hotel=AGRJSIE6QI&filename=AGRJSIE6QI_1040236.jpg - Restaurant
http://tkimages.axisdata.net/ImageConverter.php?size=display&height=300&hotel=AGRJSIE6QI&filename=AGRJSIE6QI_1040240.jpg - Restaurant
http://tkimages.axisdata.net/ImageConverter.php?size=display&height=300&hotel=AGRJSIE6QI&filename=AGRJSIE6QI_1040242.jpg - Restaurant