Accommodation Fact Sheet

Skiathos Thalassa

Megali Ammos
37001, Megali Ammos, Skiathos,
Greece
Phone: 2310592100 Fax:
E-mail: sales.skiathos@philianhotels.com
Website: https://thalassaskiathos.gr/el/thalassa-ktirio/
GIATA: 1325781

Code: AGRJSIICUK
Search Code:
Type: Hotel
Class: Standard
Local Rating: 4 Star
Featured Rating: 4 Star

Destination: Sporades Islands
Handling: MTS Incoming Greece -Chalkidiki
Group: Master
Chain: Philian Hotels & Resorts
Owner: IOANNIS KOUKOULAKIS, S.A.

Lat: 39.163315
Lng: 23.478948

Photo Gallery

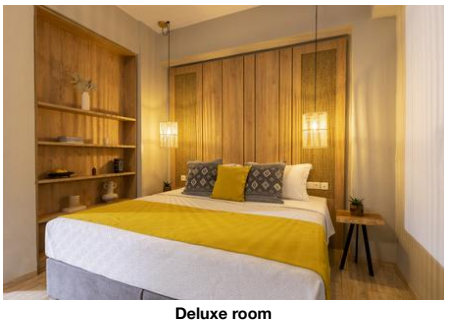

Deluxe room

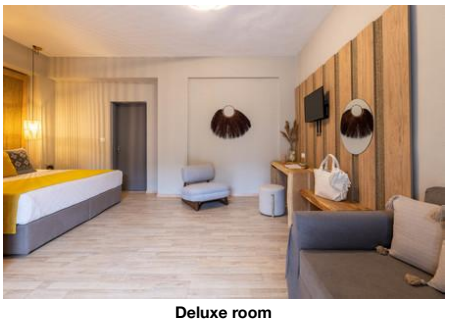

Deluxe room

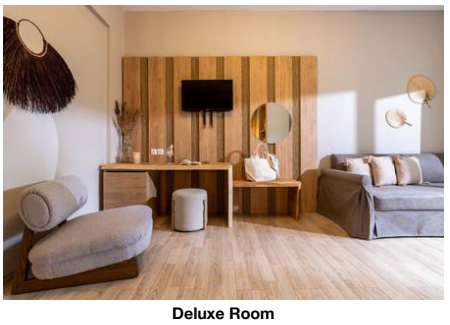

Deluxe Room



Deluxe Room

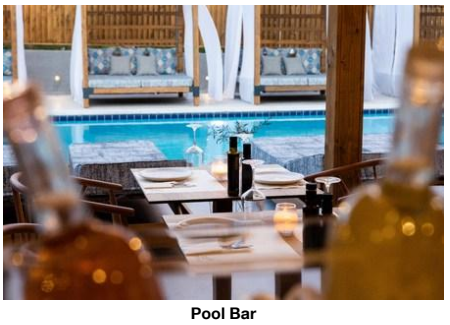

Pool Bar

Descriptions

Descriere generală
Hotelul Skiathos Thalassa este locat in Megali Amos, la cca. 100 m de o plajă cu nisip. Pe plajă sunt disponibile umbrele de soare și șezlonguri la un cost suplimentar. Orașul Skiathos Town este la aprox. 1,5 km. Veți găsi un supermarket la cca. 500 m. La cele mai apropiate baruri și restaurante se poate ajunge într-un timp foarte scurt. Există posibilitatea de a închiria mașini și motociclete. De asemenea, aveți în apropiere o stație de autobuz (cca. 350 m) cea ce vă oferă mobilitate în timpul vacanței. Pentru îngrijiri medicale în caz de urgență, există un spital la cca. 1,6 km distanță. Aeroportul (JSI) se află la aprox. 2 km.

Facilități
Resortul, care a fost complet renovat în 2022, dispune de 2 etaje și peste 20 camere. Acesta oferă oaspeților săi recepție (check-in de la 15:00, check out până la 11:00). Pentru a servi masa aveți la dispoziție un restaurant. Accesul la internet WiFi este disponibil gratuit pentru oaspeții hotelului.

Piscină
Zona exterioară a hotelului include o piscină cu apă dulce. Acolo sunt disponibile gratuit șezlonguri și umbrele de soare. La barul piscinei va puteți bucura de o băutura răcoritoare (deschis între orele 10:00 - 00:00).

Catering
Mic dejun (între orele 07:00 - 10:30) bufet suedez. Demipensiunea include micul dejun și prânzul sau cina.

Sport/Leisure
La cca. 150 m de hotel, sunt oferite sporturi nautice (unele de către furnizori locali). Există serviciu de închiriere de biciclete.

Informații suplimentare
Pentru anumite facilități sau activități se pot aplica taxe suplimentare. Unele servicii depind de anotimp și de condițiile climatice locale. Limba de serviciu: engleză. Carduri de credit: American Express, Euro/MasterCard, Diners Club și Visa.

Deluxe Zimmer:
Dotate cu pat king-size, pat dublu sau pat twin, o canapea extensibilă ca pat suplimentar, pat pentru bebeluși (gratuit), parchet laminat, chicinetă, balcon, acces la internet (gratuit), seif (gratuit) și TV cu ecran plat precum și aer condiționat reglabil individual. Baie cu duș. Prosoapele se schimbă zilnic. Dimensiune: 30 m².

Executive Zimmer:
Dotate cu pat king-size, pat dublu sau pat twin, o canapea extensibilă ca pat suplimentar, pat pentru bebeluși (gratuit), parchet laminat, chicinetă, balcon, acces la internet (gratuit), seif (gratuit) și TV cu ecran plat precum și aer condiționat reglabil individual. Baie cu duș. Prosoapele se schimbă zilnic. Dimensiune: 30 m².

Superior Zimmer:
Cameră cu pat king-size, pat dublu sau pat twin, o canapea extensibilă ca pat suplimentar, pat pentru bebeluși (gratuit), parchet laminat, chicinetă, balcon, acces la internet (gratuit), seif (gratuit) și TV cu ecran plat precum și aer condiționat reglabil individual. Baie cu duș. Prosoapele se schimbă zilnic. Dimensiune: 25 m².

Service Units

RMSP000000 - Superior Cameră

Room Facilities		
- Balcony		- Bathroom
- Shower		- No.Bathrooms:
- Double Bed		- Baby Cot
- Twin Bed		- King Size Bed
- Additional Beds	Sofa Bed	- Kitchenette
- Room Size		
- Floor-Type	Laminate	
- Beach Towel	free of charge	
Room Amenities		
- Air-Conditioning		- TV
- Internet		- Safe
- Phone		- Mini Fridge
- Hairdryer		- Bath Towels

(Thalassa Building Superior Room)

RMEX000000 - Executive Cameră

Room Facilities		
- Balcony		- Bathroom
- Shower		- No.Bathrooms:
- Double Bed		- Baby Cot
- Twin Bed		- King Size Bed
- Additional Beds	Sofa Bed	- Kitchenette
- Room Size		
- Floor-Type	Laminate	
- Beach Towel	free of charge	
Room Amenities		
		- TV

Accommodation Fact Sheet

Skiathos Thalassa

Megali Ammos
37001, Megali Ammos, Skiathos,
Greece
Phone: 2310592100 Fax:
E-mail: sales.skiathos@philianhotels.com
Website: https://thalassaskiathos.gr/el/thalassa-ktirio/
GIATA: 1325781

Code: AGRJSIICUK
Search Code:
Type: Hotel
Class: Standard
Local Rating: 4 Star
Featured Rating: 4 Star

Destination: Sporades Islands
Handling: MTS Incoming Greece -Chalkidiki
Group: Master
Chain: Philian Hotels & Resorts
Owner: IOANNIS KOUKOULAKIS, S.A.

Lat: 39.163315
Lng: 23.478948

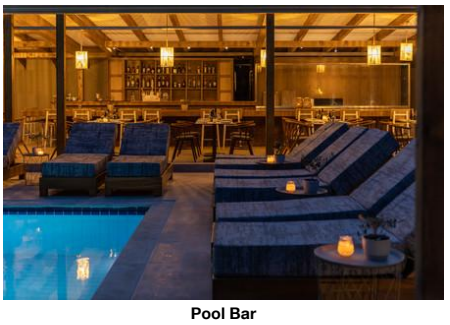

Pool Bar



Pool



Pool



Pool



Pool

- Air-Conditioning
- Internet
- Safe
- Phone
- Hairdryer
- Bath Towels

(Thalassa Building Executive Room)

RMDL000000 - Deluxe Cameră

Room Facilities

- Balcony
- Bathroom
- Shower
- No.Bathrooms:
- Double Bed
- Baby Cot
- Twin Bed
- King Size Bed
- Additional Beds: Sofa Bed
- Kitchenette
- Room Size
- Floor-Type: Laminate
- Beach Towel: free of charge

Room Amenities

- Air-Conditioning
- TV
- Internet
- Safe
- Phone
- Mini Fridge
- Hairdryer
- Bath Towels

(Thalassa Building Deluxe Room)

Board & Mealplan

Halfboard

- Includes Lunch or Dinner
- Includes Breakfast

Facts

Honeymooners

- King Size Bed
- Romantic Mood

Bathing Facilities

- Bathing Facilities

Swimming Pool

- Outdoor Pool: 1 Freshwater
- Sunshades at Pool: free of charge
- Sunbeds at Pool: free of charge
- Towels at Pool: free of charge

Beach

- Beach Type: sand
- Route to Beach: footpath
- Public Beach
- Sunshades on Beach: extra fee
- Sunbeds on Beach: extra fee
- Towels on Beach: free of charge
- Service at the Beach

Environmental Commitment

- Environmental Commitment

Room

- Bulk Soap, Shampoo, Lotion Dispensers

Food & Beverage

- Food & Beverage

Restaurants

- No. of Restaurants: 1
- Main Restaurant: A la Carte
  Open Seasonally: Yes
  10:00 - 00:00
  May
  Oct
  Achinos Beach Bar Restaurant

Bars

- No. of Bars: 1
- Pool Bar: Open Seasonally: Yes
  May
  Oct
  10:00 - 00:00

Breakfast

- Breakfast Type: Breakfast Buffet
  07:00 - 10:30

Hotel Facilities

- Hotel Facilities

Guest Amenities

- Internet: Wi-Fi/HotSpots (free)

Rentals

- Bike Rental: extra fee
- Motorbike Rental
- Car Rental

Leisure Facilities

- Leisure Facilities

Accommodation Fact Sheet

Skiathos Thalassa

Megali Ammos
37001, Megali Ammos, Skiathos,
Greece
Phone: 2310592100 Fax:
E-mail: sales.skiathos@philianhotels.com
Website: https://thalassaskiathos.gr/el/thalassa-ktirio/
GIATA: 1325781

Code: AGRJSIICUK
Search Code:
Type: Hotel
Class: Standard
Local Rating: 4 Star
Featured Rating: 4 Star

Destination: Sporades Islands
Handling: MTS Incoming Greece -Chalkidiki
Group: Master
Chain: Philian Hotels & Resorts
Owner: IOANNIS KOUKOULAKIS, S.A.

Lat: 39.163315
Lng: 23.478948



Pool

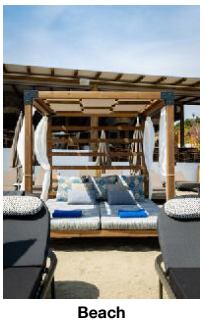

Beach



Restaurant



Restaurant



Restaurant

Family Facilities
- Child Chairs

Locations & Distances

- Locations & Distances

Cities
- City 1: Skiathos Town
1500 m
10 min

Recreation Area
- Beach: Megali Ammos, 100 m
- Sea: Aegean Pelagos, 100 m

Public Transport
- Public Bus Stop: 350 m

Sport Locations
- Water Activities: 150 m

Medical Locations
- Hospital: 1600 m
- Pharmacy: 500 m
- Doctor: 1600 km

Other Locations
- Town Centre: 1500 km
- Restaurants/Bars: 50 m
- Supermarket: 500 m

Object Information

- Object Information

Property
- Construction Year: 1992
- Last Renovation: 2022 Total
- No. Buildings: Valid for Units: RMSP000000, RMEX000000, RMDL000000
- No. Main Building: Valid for Units: RMSP000000, RMEX000000, RMDL000000
- Ground Floor: Valid for Units: RMSP000000, RMDL000000
- No. Floors (max): 2
- Total Units/Rooms: 20
- Total Beds: 47

Hygiene and Service Protocols
- Compliance of the who recommendations and local laws

Reception
- Reception: 24h Service: No, 07:00 - 23:00
- Languages Spoken: Engleză

Policies
- Check-In Time: 15:00
- Check-Out Time: 11:00
- Payment Type: Cash, American Express, Diners Club, Euro/Master Card, Visa Card
- Pets Allowed: No
- Groups Allowed: No
- Hen/Stag Parties: No
- Smoking Allowed: No

Themes

- Themes

Hotel Type
- Resort Hotel

Points of interest (Megali Amos)

Main Locations
Main Airport: Skiathos Airport (Distance 2.00Km, 15.00min)

Skiathos Thalassa

Megali Ammos
37001, Megali Ammos, Skiathos,
Greece
Phone: 2310592100 Fax:
E-mail: sales.skiathos@philianhotels.com
Website: https://thalassaskiathos.gr/el/thalassa-ktirio/

GIATA: 1325781

Code:	AGRJSIICUK	Destination:	Sporades Islands		
Search Code:		Handling:	MTS Incoming Greece -Chalkidiki		
Type:	Hotel	Group:	Master		
Class:	Standard	Chain:	Philian Hotels & Resorts		
Local Rating:	4 Star	Owner:	IOANNIS KOUKOULAKIS, S.A.	Lat:	39.163315
Featured Rating:	4 Star			Lng:	23.478948



Bar



Breakfast

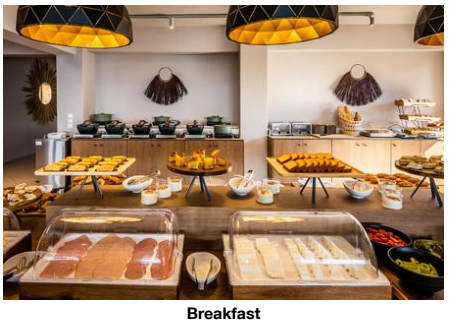

Breakfast



Breakfast

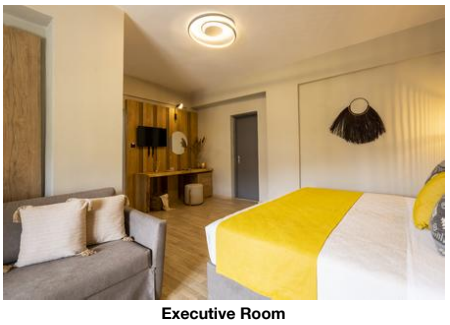

Executive Room

Skiathos Thalassa

Megali Ammos
37001, Megali Ammos, Skiathos,
Greece
Phone: 2310592100 Fax:
E-mail: sales.skiathos@philianhotels.com
Website: https://thalassaskiathos.gr/el/thalassa-ktirio/

GIATA: 1325781

Code:	AGRJSIICUK	Destination:	Sporades Islands		
Search Code:		Handling:	MTS Incoming Greece -Chalkidiki		
Type:	Hotel	Group:	Master		
Class:	Standard	Chain:	Philian Hotels & Resorts		
Local Rating:	4 Star	Owner:	IOANNIS KOUKOULAKIS, S.A.	Lat:	39.163315
Featured Rating:	4 Star			Lng:	23.478948

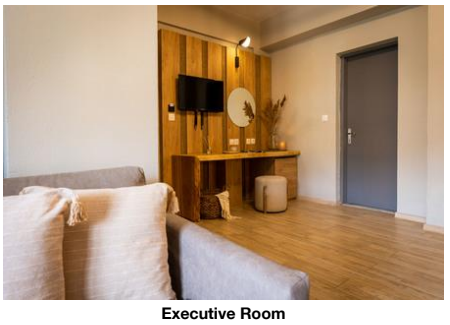

Executive Room

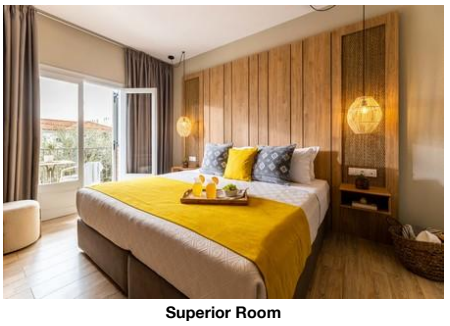

Superior Room



Superior Room

Accommodation Stock Sheet

Skiathos Thalassa

Megali Ammos
37001, Megali Ammos, Skiathos,
Greece
Phone: 2310592100 Fax:
E-mail: sales.skiathos@philianhotels.com
Website: https://thalassaskiathos.gr/el/thalassa-ktirio/

Code: AGRJSIICUK
Search Code:
Type: Hotel
Class: Standard
Local Rating: 4 Star
Featured Rating: 4 Star

Destination: Sporades Islands
Handling: MTS Incoming Greece -Chalkidiki
Group: Master
Chain: Philian Hotels & Resorts
Owner: IOANNIS KOUKOULAKIS, S.A.

Lat: 39.163315
Lng: 23.478948

Image Route:

http://tkimages.axisdata.net/ImageConverter.php?size=display&height=300&hotel=AGRJSIICUK&filename=AGRJSIICUK_1462532.JPG - Deluxe room
http://tkimages.axisdata.net/ImageConverter.php?size=display&height=300&hotel=AGRJSIICUK&filename=AGRJSIICUK_1462534.jpg - Deluxe room
http://tkimages.axisdata.net/ImageConverter.php?size=display&height=300&hotel=AGRJSIICUK&filename=AGRJSIICUK_1462536.jpg - Deluxe Room
http://tkimages.axisdata.net/ImageConverter.php?size=display&height=300&hotel=AGRJSIICUK&filename=AGRJSIICUK_1462538.jpg - Deluxe Room
http://tkimages.axisdata.net/ImageConverter.php?size=display&height=300&hotel=AGRJSIICUK&filename=AGRJSIICUK_1462540.jpg - Pool Bar
http://tkimages.axisdata.net/ImageConverter.php?size=display&height=300&hotel=AGRJSIICUK&filename=AGRJSIICUK_1462542.jpg - Pool Bar
http://tkimages.axisdata.net/ImageConverter.php?size=display&height=300&hotel=AGRJSIICUK&filename=AGRJSIICUK_1462544.jpg - Pool
http://tkimages.axisdata.net/ImageConverter.php?size=display&height=300&hotel=AGRJSIICUK&filename=AGRJSIICUK_1462546.jpg - Pool
http://tkimages.axisdata.net/ImageConverter.php?size=display&height=300&hotel=AGRJSIICUK&filename=AGRJSIICUK_1462548.JPG - Pool
http://tkimages.axisdata.net/ImageConverter.php?size=display&height=300&hotel=AGRJSIICUK&filename=AGRJSIICUK_1462550.JPG - Pool
http://tkimages.axisdata.net/ImageConverter.php?size=display&height=300&hotel=AGRJSIICUK&filename=AGRJSIICUK_1462552.jpg - Pool
http://tkimages.axisdata.net/ImageConverter.php?size=display&height=300&hotel=AGRJSIICUK&filename=AGRJSIICUK_1462554.jpg - Beach
http://tkimages.axisdata.net/ImageConverter.php?size=display&height=300&hotel=AGRJSIICUK&filename=AGRJSIICUK_1462556.jpg - Restaurant
http://tkimages.axisdata.net/ImageConverter.php?size=display&height=300&hotel=AGRJSIICUK&filename=AGRJSIICUK_1462558.jpg - Restaurant
http://tkimages.axisdata.net/ImageConverter.php?size=display&height=300&hotel=AGRJSIICUK&filename=AGRJSIICUK_1462562.jpg - Restaurant
http://tkimages.axisdata.net/ImageConverter.php?size=display&height=300&hotel=AGRJSIICUK&filename=AGRJSIICUK_1462566.jpg - Bar
http://tkimages.axisdata.net/ImageConverter.php?size=display&height=300&hotel=AGRJSIICUK&filename=AGRJSIICUK_1462568.jpg - Breakfast
http://tkimages.axisdata.net/ImageConverter.php?size=display&height=300&hotel=AGRJSIICUK&filename=AGRJSIICUK_1462570.jpg - Breakfast
http://tkimages.axisdata.net/ImageConverter.php?size=display&height=300&hotel=AGRJSIICUK&filename=AGRJSIICUK_1462572.jpg - Breakfast
http://tkimages.axisdata.net/ImageConverter.php?size=display&height=300&hotel=AGRJSIICUK&filename=AGRJSIICUK_1462574.JPG - Executive Room
http://tkimages.axisdata.net/ImageConverter.php?size=display&height=300&hotel=AGRJSIICUK&filename=AGRJSIICUK_1462576.jpg - Executive Room
http://tkimages.axisdata.net/ImageConverter.php?size=display&height=300&hotel=AGRJSIICUK&filename=AGRJSIICUK_1462578.jpg - Superior Room
http://tkimages.axisdata.net/ImageConverter.php?size=display&height=300&hotel=AGRJSIICUK&filename=AGRJSIICUK_1462580.jpg - Superior Room