Accommodation Fact Sheet

Skiathos Theros

Megali Ammos
37002, Megali Amos, Skiathos,
Greece
Phone: 2310592100 Fax: 2310385846
E-mail:
Website: https://thalassaskiathos.gr/el/
GIATA: 1313193

Code: AGRJSIFADK
Search Code:
Type: Hotel
Class: Superior
Local Rating: 4 Key
Featured Rating: 4 Key

Destination: Sporades Islands
Handling: MTS Incoming Greece -Chalkidiki
Group:
Chain: Philian Hotels & Resorts
Owner: IOANNIS KOUKOULAKIS, S.A.

Lat: 39.16340045688273
Lng: 23.479062331213367

Photo Gallery



Room (Low Cost) Theros Building Budget Room

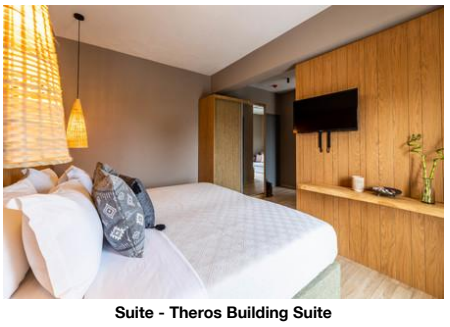

Suite - Theros Building Suite



Suite - Theros Building Suite

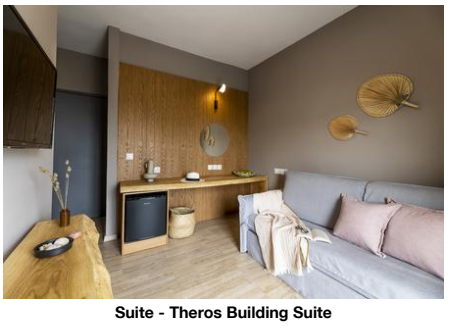

Suite - Theros Building Suite



Suite - Theros Building Suite

Descriptions

Descriere generală
Hotelul Skiathos Theros este situat in Megali Amos, direct pe o plajă. Orașul Skiathos este la aprox. 350 m. Aeroportul (JSI) se află la aprox. 2 km.

Facilități
Hotelul, care a fost complet renovat în 2022, dispune de un singur etaj și peste 40 camere repartizate între o clădire principală și o clădire secundară. Hotelul are recepție (check-in de la 15:00, check out până la 11:00), lift și aer condiționat. Pentru a servi masa aveți la dispoziție un restaurant. Accesul la internet WiFi este disponibil gratuit pentru oaspeții hotelului.

Piscină
În grădinile acestui hotelul există o piscină cu apă dulce (deschisă din mai până în octombrie). Acolo sunt disponibile șezlonguri gratuite. Un bar lângă piscină oferă oaspeților băuturi răcoritoare (deschis între orele 12:00 - 20:00).

Catering
Mic dejun (între orele 07:30 - 10:30) bufet suedez. Demipensiunea include micul dejun și cina.

Informații suplimentare
Pentru anumite facilități sau activități se pot aplica taxe suplimentare. Unele servicii depind de anotimp și de condițiile climatice locale. Limbi de serviciu: engleză și greacă. Carduri de credit: American Express, Visa, Diners Club și Euro/MasterCard.

Zimmer (Low Cost):
Camerele moderne sunt echipate cu pat queen-size, pat dublu sau pat twin, pat pentru bebeluși (posibil contra cost), pardoseală cu gresie, încălzire reglabilă individual, balcon sau terasă, acces la internet (gratuit), seif (gratuit), TV cu ecran plat și canale locale precum și aer condiționat reglabil individual (din mai până în octombrie). Baie cu duș. Prosoapele se schimbă zilnic, lenjeria de pat de 2 ori pe săptămână. Dimensiune: 15 m².

Doppel Comfort Zimmer:
Camerele moderne sunt echipate cu pat queen-size, pat dublu sau pat twin, pat pentru bebeluși (posibil contra cost), pardoseală cu gresie, încălzire reglabilă individual, balcon sau terasă, acces la internet (gratuit), seif (gratuit), TV cu ecran plat și canale locale precum și aer condiționat reglabil individual (din mai până în octombrie). Baie cu duș. Prosoapele se schimbă zilnic, lenjeria de pat de 2 ori pe săptămână. Dimensiune: 24 m².

Doppel Standard Zimmer:
Camerele moderne sunt echipate cu pat queen-size, pat dublu sau pat twin, pat pentru bebeluși (posibil contra cost), pardoseală cu gresie, încălzire reglabilă individual, balcon sau terasă, acces la internet (gratuit), seif (gratuit), TV cu ecran plat și canale locale precum și aer condiționat reglabil individual (din mai până în octombrie). Baie cu duș. Prosoapele se schimbă zilnic, lenjeria de pat de 2 ori pe săptămână. Dimensiune: 20 m².

Suite:
Camerele moderne sunt echipate cu pat queen-size, pat dublu sau pat twin, pat pentru bebeluși (posibil contra cost), pardoseală cu gresie, încălzire reglabilă individual, balcon sau terasă, acces la internet (gratuit), seif (gratuit), TV cu ecran plat și canale locale precum și aer condiționat reglabil individual (din mai până în octombrie). Baie cu duș. Prosoapele se schimbă zilnic, lenjeria de pat de 2 ori pe săptămână. Dimensiune: 30 m².

Service Units

RMSDDB0000 - Dublu Standard Cameră

Room Facilities	
- Balcony or Terrace	- Bathroom
- Shower	- No.Bathrooms:
- Double Bed	- Baby Cot
- Twin Bed	- Queen Size Bed
- Room Size	
- Room Style	- Early Check-In Time:
- Late Check-Out Time:	- Floor-Type
- Beach Towel free of charge	
Room Amenities	
- Air-Conditioning	- Heating
- TV	- Internet
- Safe	- Phone
- Mini Fridge	- Bed Linen
- Hairdryer	- Bath Towels
- Final Cleanup (Theros Building Standard Room)	

SU00000000 - Suite

Room Facilities	
- Balcony or Terrace	- Bathroom
- Shower	- No.Bathrooms:
- Double Bed	- Baby Cot
- Twin Bed	- Queen Size Bed
- Room Size	
- Room Style	- Early Check-In Time:
- Late Check-Out Time:	- Floor-Type

Accommodation Fact Sheet

Skiathos Theros

Megali Ammos
37002, Megali Amos, Skiathos,
Greece
Phone: 2310592100 Fax: 2310385846
E-mail:
Website: https://thalassaskiathos.gr/el/
GIATA: 1313193

Code: AGRJSIFADK
Search Code:
Type: Hotel
Class: Superior
Local Rating: 4 Key
Featured Rating: 4 Key

Destination: Sporades Islands
Handling: MTS Incoming Greece -Chalkidiki
Group:
Chain: Philian Hotels & Resorts
Owner: IOANNIS KOUKOULAKIS, S.A.

Lat: 39.16340045688273
Lng: 23.479062331213367

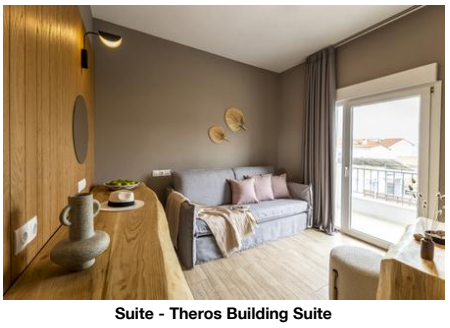

Suite - Theros Building Suite

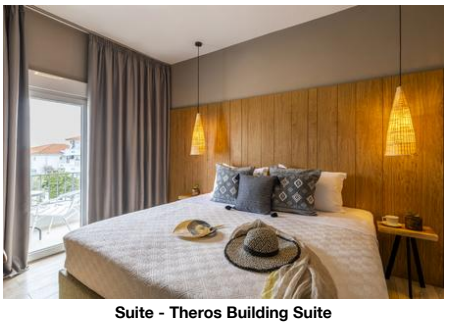

Suite - Theros Building Suite



Pool



Room (Low Cost) Theros Building Budget Room



Pool

- Beach Towel free of charge

Room Amenities
- Air-Conditioning
- Heating
- TV
- Internet
- Safe
- Phone
- Mini Fridge
- Bed Linen
- Hairdryer
- Bath Towels
- Final Cleanup
(Theros Building Suite)

RM0000000C - Cameră (Costuri reduse)

Room Facilities
- Balcony or Terrace
- Bathroom
- Shower
- No.Bathrooms:
- Double Bed
- Baby Cot
- Twin Bed
- Queen Size Bed
- Room Size
- Room Style
- Early Check-In Time:
- Late Check-Out Time:
- Floor-Type
- Beach Towel free of charge

Room Amenities
- Air-Conditioning
- Heating
- TV
- Internet
- Safe
- Phone
- Mini Fridge
- Bed Linen
- Hairdryer
- Bath Towels
- Final Cleanup
(Theros Building Budget Room)

RMCFDB0000 - Dublu Comfort Cameră

Room Facilities
- Balcony or Terrace
- Bathroom
- Shower
- No.Bathrooms:
- Double Bed
- Baby Cot
- Twin Bed
- Queen Size Bed
- Room Size
- Room Style
- Early Check-In Time:
- Late Check-Out Time:
- Floor-Type
- Beach Towel free of charge

Room Amenities
- Air-Conditioning
- Heating
- TV
- Internet
- Safe
- Phone
- Mini Fridge
- Bed Linen
- Hairdryer
- Bath Towels
- Final Cleanup
(Theros Building Comfort Room)

Board & Mealplan

Halfboard
- Includes Breakfast
- Includes Dinner

Facts

Bathing Facilities

- Bathing Facilities

Swimming Pool
- Outdoor Pool: 1
Freshwater
No child basin
Open Seasonally: Yes
May
Oct
- Sunbeds at Pool: free of charge
- Towels at Pool: free of charge

Food & Beverage

- Food & Beverage

Dining Room
- With Terrace

Restaurants
- No. of Restaurants: 1
- Main Restaurant: A la Carte
19:00 - 23:00

Bars
- No. of Bars: 1
- Pool Bar 12:00 - 20:00

Breakfast
- Breakfast Type: Breakfast Buffet, Continental
07:30 - 10:30

Dinner

Accommodation Fact Sheet

Skiathos Theros

Megali Ammos
37002, Megali Amos, Skiathos,
Greece
Phone: 2310592100 Fax: 2310385846
E-mail:
Website: https://thalassaskiathos.gr/el/
GIATA: 1313193

Code: AGRJSIFADK
Search Code:
Type: Hotel
Class: Superior
Local Rating: 4 Key
Featured Rating: 4 Key

Destination: Sporades Islands
Handling: MTS Incoming Greece -Chalkidiki
Group:
Chain: Philian Hotels & Resorts
Owner: IOANNIS KOUKOULAKIS, S.A.

Lat: 39.16340045688273
Lng: 23.479062331213367



Pool



Restaurant

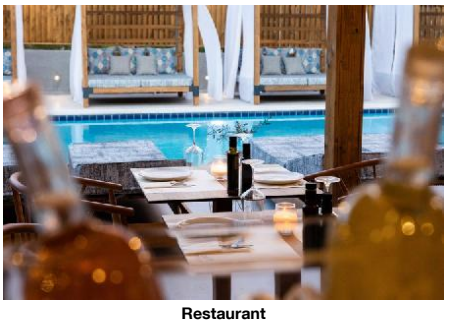

Restaurant



Restaurant



Bar

- Main Course	A la Carte	- Starters	A la Carte
- Salads	A la Carte	- Dessert	A la Carte

Hotel Facilities

- Hotel Facilities

General Facilties

- Air-Conditioning	Individual May Oct	- Elevator	0

Guest Amenities

- Internet	Wi-Fi/HotSpots (free)	- Luggage Storage	

Leisure Facilities

- Leisure Facilities

Family Facilities
- Baby High Chairs

Locations & Distances

- Locations & Distances

Cities

- City 1:	Skiathos 350 m

Recreation Area

- Beach	Megali Ammos 50 m

Object Information

- Object Information

Property

- Last Renovation:	2022 Total	- No. Buildings:	Valid for Units: RMSDDB0000, RMCFDB0000, SU00000000, RM0000000C
- No. Main Building:	1	- Nr. Clădiri anexe:	Valid for Units: RMSDDB0000, RMCFDB0000, SU00000000, RM0000000C
- No. Floors (max):	1	- Total Units/Rooms:	40
- Total Beds:	80		

Reception

- Reception	24h Service: No 07:00 - 01:00	- Languages Spoken	Engleză, Greacă

Policies

- Check-In Time:	15:00	- Check-Out Time:	11:00
- Payment Type:	American Express, Diners Club, Euro/Master Card, Visa Card	- Pets Allowed:	No
- Groups Allowed:	No	- Smoking Allowed:	Yes Balcony/Terrace only

Themes

- Themes

Hotel Type
- Second-line Beach Hotel

Incidents & Errata

Errata

Impozit plătibil la nivel local	type: eco tax 01.01.2024

Points of interest (Megali Amos)

Main Locations

Main Airport: Skiathos Airport (Distance 2.00Km, 15.00min)

Accommodation Fact Sheet

Skiathos Theros

Megali Ammos
37002, Megali Amos, Skiathos,
Greece
Phone: 2310592100 Fax: 2310385846
E-mail:
Website: https://thalassaskiathos.gr/el/
GIATA: 1313193

Code: AGRJSIFADK
Search Code:
Type: Hotel
Class: Superior
Local Rating: 4 Key
Featured Rating: 4 Key

Destination: Sporades Islands
Handling: MTS Incoming Greece -Chalkidiki
Group:
Chain: Philian Hotels & Resorts
Owner: IOANNIS KOUKOULAKIS, S.A.

Lat: 39.16340045688273
Lng: 23.479062331213367



Double Comfort Room - Theros Building



Double Comfort Room - Theors Building

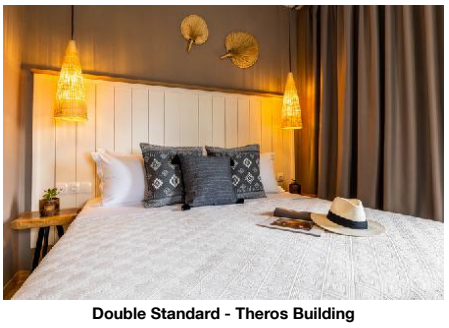

Double Standard - Theros Building



Double Standard - Theros Building



Double Standard Room - Theros Building

Accommodation Fact Sheet

Skiathos Theros

Megali Ammos
37002, Megali Amos, Skiathos,
Greece
Phone: 2310592100 Fax: 2310385846
E-mail:
Website: https://thalassaskiathos.gr/el/
GIATA: 1313193

Code: AGRJSIFADK
Search Code:
Type: Hotel
Class: Superior
Local Rating: 4 Key
Featured Rating: 4 Key

Destination: Sporades Islands
Handling: MTS Incoming Greece -Chalkidiki
Group:
Chain: Philian Hotels & Resorts
Owner: IOANNIS KOUKOULAKIS, S.A.

Lat: 39.16340045688273
Lng: 23.479062331213367



Superior Room - Thalassa Building



Superior Room - Thalassa Building

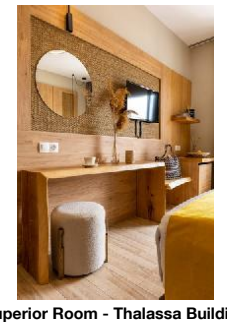

Superior Room - Thalassa Building



Superior Room - Thalassa Building



Superior Room View Example - Thalassa Building

Accommodation Stock Sheet

Skiathos Theros

Megali Ammos
37002, Megali Amos, Skiathos,
Greece
Phone: 2310592100 Fax: 2310385846
E-mail:
Website: https://thalassaskiathos.gr/el/
GIATA: 1313193

Code: AGRJSIFADK
Search Code:
Type: Hotel
Class: Superior
Local Rating: 4 Key
Featured Rating: 4 Key

Destination: Sporades Islands
Handling: MTS Incoming Greece -Chalkidiki
Group:
Chain: Philian Hotels & Resorts
Owner: IOANNIS KOUKOULAKIS, S.A.

Lat: 39.16340045688273
Lng: 23.479062331213367

Image Route:

http://tkimages.axisdata.net/ImageConverter.php?size=display&height=300&hotel=AGRJSIFADK&filename=AGRJSIFADK_1466024.jpg - Room (Low Cost) Theros Building Budget Room
http://tkimages.axisdata.net/ImageConverter.php?size=display&height=300&hotel=AGRJSIFADK&filename=AGRJSIFADK_1466034.jpg - Suite - Theros Building Suite
http://tkimages.axisdata.net/ImageConverter.php?size=display&height=300&hotel=AGRJSIFADK&filename=AGRJSIFADK_1466032.jpg - Suite - Theros Building Suite
http://tkimages.axisdata.net/ImageConverter.php?size=display&height=300&hotel=AGRJSIFADK&filename=AGRJSIFADK_1466038.JPG - Suite - Theros Building Suite
http://tkimages.axisdata.net/ImageConverter.php?size=display&height=300&hotel=AGRJSIFADK&filename=AGRJSIFADK_1466026.jpg - Suite - Theros Building Suite
http://tkimages.axisdata.net/ImageConverter.php?size=display&height=300&hotel=AGRJSIFADK&filename=AGRJSIFADK_1466036.JPG - Suite - Theros Building Suite
http://tkimages.axisdata.net/ImageConverter.php?size=display&height=300&hotel=AGRJSIFADK&filename=AGRJSIFADK_1466040.JPG - Suite - Theros Building Suite
http://tkimages.axisdata.net/ImageConverter.php?size=display&height=300&hotel=AGRJSIFADK&filename=AGRJSIFADK_1081908.JPG - Pool
http://tkimages.axisdata.net/ImageConverter.php?size=display&height=300&hotel=AGRJSIFADK&filename=AGRJSIFADK_1466028.JPG - Room (Low Cost) Theros Building Budget Room
http://tkimages.axisdata.net/ImageConverter.php?size=display&height=300&hotel=AGRJSIFADK&filename=AGRJSIFADK_1081926.jpg - Pool
http://tkimages.axisdata.net/ImageConverter.php?size=display&height=300&hotel=AGRJSIFADK&filename=AGRJSIFADK_1081928.jpg - Pool
http://tkimages.axisdata.net/ImageConverter.php?size=display&height=300&hotel=AGRJSIFADK&filename=AGRJSIFADK_1081930.jpg - Restaurant
http://tkimages.axisdata.net/ImageConverter.php?size=display&height=300&hotel=AGRJSIFADK&filename=AGRJSIFADK_1081932.jpg - Restaurant
http://tkimages.axisdata.net/ImageConverter.php?size=display&height=300&hotel=AGRJSIFADK&filename=AGRJSIFADK_1081934.jpg - Restaurant
http://tkimages.axisdata.net/ImageConverter.php?size=display&height=300&hotel=AGRJSIFADK&filename=AGRJSIFADK_1081936.jpg - Bar
http://tkimages.axisdata.net/ImageConverter.php?size=display&height=300&hotel=AGRJSIFADK&filename=AGRJSIFADK_1081942.jpg - Double Comfort Room - Theros Building
http://tkimages.axisdata.net/ImageConverter.php?size=display&height=300&hotel=AGRJSIFADK&filename=AGRJSIFADK_1081944.jpg - Double Comfort Room - Theors Building
http://tkimages.axisdata.net/ImageConverter.php?size=display&height=300&hotel=AGRJSIFADK&filename=AGRJSIFADK_1081946.jpg - Double Standard - Theros Building
http://tkimages.axisdata.net/ImageConverter.php?size=display&height=300&hotel=AGRJSIFADK&filename=AGRJSIFADK_1081948.jpg - Double Standard - Theros Building
http://tkimages.axisdata.net/ImageConverter.php?size=display&height=300&hotel=AGRJSIFADK&filename=AGRJSIFADK_1081950.JPG - Double Standard Room - Theros Building
http://tkimages.axisdata.net/ImageConverter.php?size=display&height=300&hotel=AGRJSIFADK&filename=AGRJSIFADK_1081952.jpg - Superior Room - Thalassa Building
http://tkimages.axisdata.net/ImageConverter.php?size=display&height=300&hotel=AGRJSIFADK&filename=AGRJSIFADK_1081954.jpg - Superior Room - Thalassa Building
http://tkimages.axisdata.net/ImageConverter.php?size=display&height=300&hotel=AGRJSIFADK&filename=AGRJSIFADK_1081956.jpg - Superior Room - Thalassa Building
http://tkimages.axisdata.net/ImageConverter.php?size=display&height=300&hotel=AGRJSIFADK&filename=AGRJSIFADK_1081958.jpg - Superior Room - Thalassa Building
http://tkimages.axisdata.net/ImageConverter.php?size=display&height=300&hotel=AGRJSIFADK&filename=AGRJSIFADK_1081960.jpg - Superior Room View Example - Thalassa Building