Accommodation Fact Sheet

Sliema Marina Hotel

Sliema Marina Hotel,
163, Tigne Sea Front,
, Sliema, Sliema, Malta
Phone: +356 21336461-3 Fax:
E-mail: marina@eshotelsmalta.com
Website: https://sliemamarinahotel.com
GIATA: 27384

Code:	AMTSMT22X8	Destination:	Malta		
Search Code:	AMTSMT22X8	Handling:	Malta Office		
Type:	Hotel	Group:			
Class:	Standard	Chain:	MyHotels		
Local Rating:	3 Star	Owner:	Myhotels Ltd.	Lat:	35.908689
Featured Rating:	3 Star			Lng:	14.506229

Photo Gallery

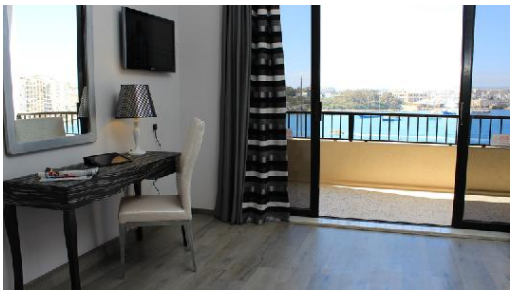

Room



Restaurant



Room



Lobby



Room

Descriptions

General description:
Approx. 100 m from a beach is situated the hotel Sliema Marina Hotel. The town Sliema is around 150 m away (St.Julians around 2 km). For mobility there is a bus stop (approx. 100 m away). The airport (MLT) is located in the immediate vicinity. Another airport (MLA) is located approx. 10 km away.

Amenities:
Recently renovated in 2012, the 3-star city hotel has 78 rooms in total. It offers its guests a 24h reception (check-in from 12:00, check-out until 12:00), a lobby, 2 lifts, air conditioning and kiosk. For the meals, there is a restaurant. WiFi is available for free.

Meals:
Breakfast (from 07:00 - 10:00) from the buffet.

Additional information:
Languages spoken: English, German, French and Italian. Accepted methods of payment: Visa and Euro / MasterCard.

Standard Room:
With double bed, single bed or twin bed, internet (for a fee) and flat screen sat TV as well as centrally controlled air conditioning.

Standard Room (TypeC):
With double bed, single bed or twin bed, 2 extra beds, internet (for a fee) and flat screen sat TV as well as centrally controlled air conditioning.

Standard Room (TypeD):
With double bed, single bed or twin bed, 2 extra beds, internet (for a fee) and flat screen sat TV as well as centrally controlled air conditioning.

SingleUse Standard Room:
With double bed, single bed or twin bed, internet (for a fee) and flat screen sat TV as well as centrally controlled air conditioning.

Quad Standard Room:
With double bed, single bed or twin bed, internet (for a fee) and flat screen sat TV as well as centrally controlled air conditioning.

Triple Standard Room:
With double bed, single bed or twin bed, internet (for a fee) and flat screen sat TV as well as centrally controlled air conditioning.

Triple Standard Room (SeaView):
With double bed, single bed or twin bed, balcony, internet (for a fee) and flat screen sat TV as well as centrally controlled air conditioning.

Service Units

Board & Mealplan

Facts

Food & Beverage

- Food & Beverage

Restaurants
- No. of Restaurants: 1

Breakfast
- Breakfast Type: Breakfast Buffet
  07:00 - 10:00

Hotel Facilities

- Hotel Facilities

General Facilties
- Lobby
- Air-Conditioning
- Kiosk
- Reception
- Elevator 2

Guest Amenities
- Wi-Fi Wi-Fi/HotSpots (free)

Locations & Distances

- Locations & Distances

Cities

- City 1:	Sliema	- City 2:	St.Julians
	150 m		2 km
	2 min		10 min

Recreation Area
- Beach Sliema Ferries
  100 m

Public Transport
- Public Bus Stop 100 m

Object Information

Accommodation Fact Sheet

Sliema Marina Hotel

Sliema Marina Hotel,
163, Tigne Sea Front,
, Sliema, Sliema, Malta
Phone: +356 21336461-3 Fax:
E-mail: marina@eshotelsmalta.com
Website: https://sliemamarinahotel.com
GIATA: 27384

Code: AMTSMT22X8
Search Code: AMTSMT22X8
Type: Hotel
Class: Standard
Local Rating: 3 Star
Featured Rating: 3 Star

Destination: Malta
Handling: Malta Office
Group:
Chain: MyHotels
Owner: Myhotels Ltd.

Lat: 35.908689
Lng: 14.506229



Room

- Object Information

Property

- Last Renovation:	2012	- No. Buildings:	1
- Total Units/Rooms:	78	- Total Beds:	146

Reception

- Reception	24h Service	- Languages Spoken	English, German, French, Italian

Policies

- Check-In Time:	12:00	- Check-Out Time:	12:00
- Payment Type:	Euro/Master Card, Visa Card	- Smoking Allowed:	No

Themes

- Themes

Hotel Type
- City Hotel

Incidents & Errata

Errata

Mandatory Deposit
Tax Payable Locally
Currency: EUR
type: eco tax
charge cycle: per Person per Night

Points of interest (Sliema)

Main Locations

Additional Airport: Malta Seaport (Distance 0.00Km, 0.00min)
Main Airport: Malta Airport (Distance 10.00Km, 30.00min)

Accommodation Stock Sheet

Sliema Marina Hotel

Sliema Marina Hotel,
163, Tigne Sea Front,
, Sliema, Sliema, Malta
Phone: +356 21336461-3 Fax:
E-mail: marina@eshotelsmalta.com
Website: https://sliemamarinahotel.com
GIATA: 27384

Code:	AMTSMT22X8	Destination:	Malta		
Search Code:	AMTSMT22X8	Handling:	Malta Office		
Type:	Hotel	Group:			
Class:	Standard	Chain:	MyHotels		
Local Rating:	3 Star	Owner:	Myhotels Ltd.	Lat:	35.908689
Featured Rating:	3 Star			Lng:	14.506229

Image Route:

http://tkimages.axisdata.net/ImageConverter.php?size=display&height=300&hotel=AMTSMT22X8&filename=Sliema+Marina+Hotel+seaview+room+feature+2.JPG - Room
http://tkimages.axisdata.net/ImageConverter.php?size=display&height=300&hotel=AMTSMT22X8&filename=Sliema+Marina+Hotel+Marina+Oggi+cafe.jpg - Restaurant
http://tkimages.axisdata.net/ImageConverter.php?size=display&height=300&hotel=AMTSMT22X8&filename=AMTSMT22X8_586910.JPG - Room
http://tkimages.axisdata.net/ImageConverter.php?size=display&height=300&hotel=AMTSMT22X8&filename=AMTSMT22X8_586912.JPG - Lobby
http://tkimages.axisdata.net/ImageConverter.php?size=display&height=300&hotel=AMTSMT22X8&filename=AMTSMT22X8_586914.JPG - Room
http://tkimages.axisdata.net/ImageConverter.php?size=display&height=300&hotel=AMTSMT22X8&filename=AMTSMT22X8_586916.JPG - Room