Accommodation Fact Sheet

Sunthalia Hotels And Resorts

Colakli Mh.,
2227 Sk. No:2
07600, Colakli, Side, Turkey
Phone: +902427442000 Fax:
E-mail: info@sunthaliahotels.com
Website: http://www.sunthaliahotels.com/
GIATA: 1309130

Code:	ATRAYT85E4
Search Code:	SUNTHALIA
Type:	Hotel
Class:	Standard
Local Rating:	5 Star
Featured Rating:	5 Star

Destination:	Turkish Riviera
Handling:	Open Turizm Seyahat - Antalya Office
Group:	Master
Chain:	
Owner:	Axisdata - TK Internal IT Provider

Lat: 36.818690
Lng: 31.321950

Photo Gallery

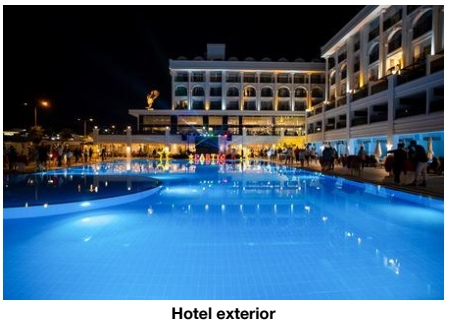

Hotel exterior

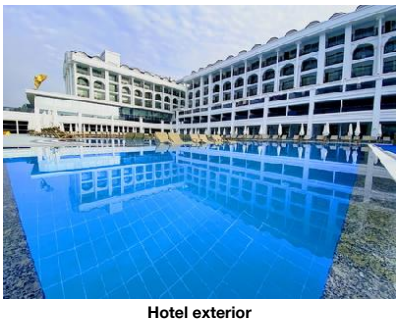

Hotel exterior

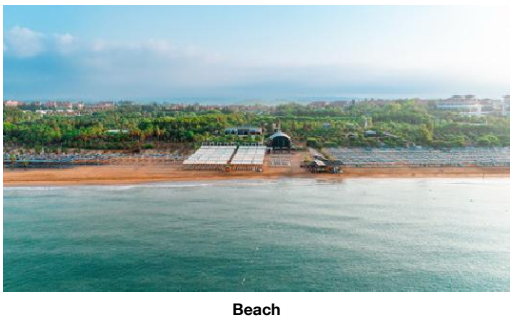

Beach

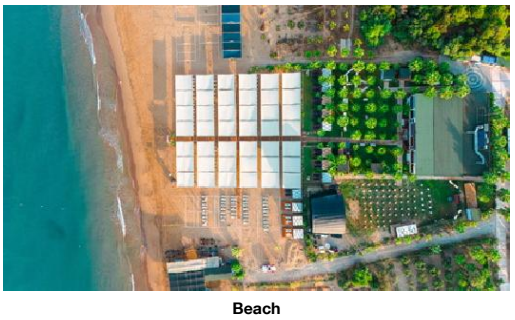

Beach

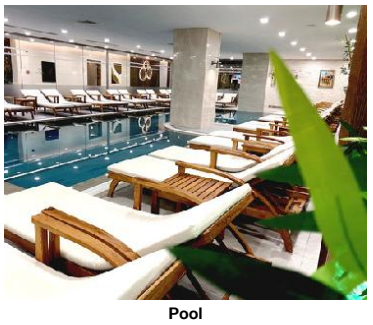

Pool

Descriptions

General description:
The hotel Sunthalia Hotels And Resorts Adults Only Party Hotel (adults only) is located approx. 500 m from the hotel´s own sandy/shingle beach, linked by a free shuttle service. At the beach, there are sun umbrellas and sun loungers free of charge. The town Antalya is around 70 km away. A supermarket and other shopping facilities can be reached after 100 m. It is 8 km from the hotel to the nearest bars and restaurants. Also the nearest disco is around 8 km away. For mobility during your holiday, there are a taxi rank (around 500 m away) and a car rental company. For medical treatment in emergencies there is a hospital around 5 km away. The airport (AYT) is approx. 53 km away. Another airport (GZP) is located approx. 118 km away.

Amenities:
The resort consists of a main building and an adjoining building, and has 300 rooms in total. It offers its guests a reception (check-in from 14:00, check-out until 12:00), a lobby with bar, a lift, air conditioning, a shop, discotheque (open from 23:00 - 02:00) and a parking area (where applicable, for a fee). For the meals, there is a snack bar. You can relax in good company in the hotel bar. WiFi is available for free. Room cleaning is free of charge. Room service, laundry / ironing service and medical service are available for a fee.

Pool:
In the outdoor area of the hotel you will find 3 fresh water pools with a separate children´s pool. Here, there are sun loungers and sun umbrellas for free available. A bar at the pool offers guests refreshing beverages (open from 10:00 - 19:00).

Meals:
Breakfast (from 07:00 - 11:00) from the buffet.

Sport and Leisure:
Sports and entertainment: Darts (for free), table tennis (for free), fitness (for free), beach volleyball, aerobics, yoga and pilates. Wellness: Sauna, steam bath and hamam free of charge. Spa area and massages available for a fee. Entertainment for adults: activity programme with evening shows.

Additional information:
Additional fees may apply for certain facilities, amenities or activities. Some services depend on the local climatic conditions and the season. The accommodation is open to guests aged 16 and over. Languages spoken: English and Turkish. Accepted methods of payment: Euro / MasterCard and Visa.

Double Deluxe Room (With Jacuzzi):
The rooms are equipped with tiled floor, minibar (for free), internet (for free), safe (for free) and flat screen sat TV as well as individually adjustable air conditioning. Bathroom with shower. Towels are changed (free of charge). Bed linen is changed (free of charge).

Double Deluxe Room (SwimUp-PoolTerrace):
The rooms are equipped with tiled floor, minibar (for free), internet (for free), safe (for free) and flat screen sat TV as well as individually adjustable air conditioning. Bathroom with shower. Towels are changed (free of charge). Bed linen is changed (free of charge).

Double Standard Room:
The rooms are equipped with tiled floor, minibar (for free), internet (for free), safe (for free) and flat screen sat TV as well as individually adjustable air conditioning. Bathroom with shower. Towels are changed (free of charge). Bed linen is changed (free of charge).

Double Standard Room (Economy):
The rooms are equipped with tiled floor, minibar (for free), internet (for free), safe (for free) and flat screen sat TV as well as individually adjustable air conditioning. Bathroom with shower. Towels are changed (free of charge). Bed linen is changed (free of charge).

Double Standard Room (PoolView):
The rooms are equipped with tiled floor, minibar (for free), internet (for free), safe (for free) and flat screen sat TV as well as individually adjustable air conditioning. Bathroom with shower. Towels are changed (free of charge). Bed linen is changed (free of charge).

SingleUse Standard Room:
The rooms are equipped with tiled floor, minibar (for free), internet (for free), safe (for free) and flat screen sat TV as well as individually adjustable air conditioning. Bathroom with shower. Towels are changed (free of charge). Bed linen is changed (free of charge).

SingleUse Standard Room (Economy):
The rooms are equipped with tiled floor, minibar (for free), internet (for free), safe (for free) and flat screen sat TV as well as individually adjustable air conditioning. Bathroom with shower. Towels are changed (free of charge). Bed linen is changed (free of charge).

SingleUse Standard Room (PoolView):
The rooms are equipped with tiled floor, minibar (for free), internet (for free), safe (for free) and flat screen sat TV as well as individually adjustable air conditioning. Bathroom with shower. Towels are changed (free of charge). Bed linen is changed (free of charge).

Deluxe Suite (Balcony):
The rooms are equipped with tiled floor, minibar (for free), internet (for free), safe (for free) and flat screen sat TV as well as individually adjustable air conditioning. Bathroom with shower. Towels are changed (free of charge). Bed linen is changed (free of charge).

Service Units

Board & Mealplan

All-Inclusive Ultra
- Includes Breakfast
- Includes Lunch

Accommodation Fact Sheet

Sunthalia Hotels And Resorts

Colakli Mh.,
2227 Sk. No:2
07600, Colakli, Side, Turkey
Phone: +902427442000 Fax:
E-mail: info@sunthaliahotels.com
Website: http://www.sunthaliahotels.com/
GIATA: 1309130

Code:	ATRAYT85E4	Destination:	Turkish Riviera		
Search Code:	SUNTHALIA	Handling:	Open Turizm Seyahat - Antalya Office		
Type:	Hotel	Group:	Master		
Class:	Standard	Chain:			
Local Rating:	5 Star	Owner:	Axisdata - TK Internal IT Provider	Lat:	36.818690
Featured Rating:	5 Star			Lng:	31.321950

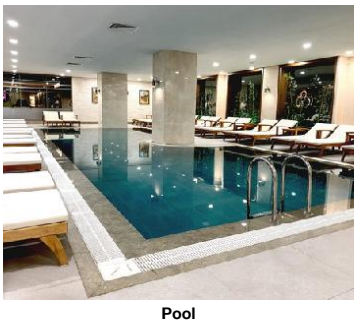

Pool



Lobby



Lobby

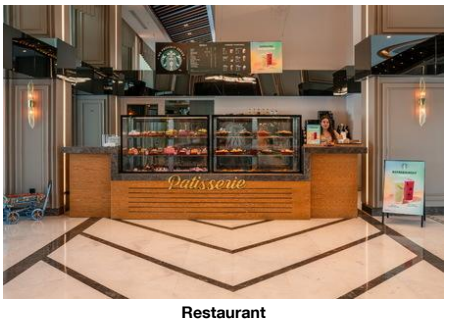

Restaurant



Gym

- Includes Dinner
- Cake & Pastries
- Coffee & Tea
- Softdrinks
- Beer
- Welcome Drink
- Free Mini-Bar
- Snacks
- Midnight Snacks
- Mineral Water
- Wine
- Local Spirits
- Free Wi-Fi

Facts

Honeymooners

- Romantic Room Decoration
- Honeymooners Discounts & Packages
- Romantic Dining

Sports

- Sports

Other Sports

- Beach volleyball

Bathing Facilities

- Bathing Facilities

Swimming Pool

- Outdoor Pool	3 Freshwater Separate Open Seasonally: Yes	- Indoor Pool	1 Separate Freshwater, Heated Seasonally
- Sunshades at Pool	free of charge	- Sunbeds at Pool	free of charge
- Mattresses at Pool	free of charge	- Water Slide	

Beach

- Beach Type:	sand, gravel	- Route to Beach:	by bus/car
- Hotel Private Beach		- Sunshades on Beach	free of charge
- Sunbeds on Beach	free of charge	- Mattresses on Beach	free of charge

Food & Beverage

- Food & Beverage

Dining Room

- Air-Conditioning		- With Terrace	
- Smoking Allowed:	In Signed Areas		

Restaurants

- Main Restaurant:	Buffet	- International Restaurant	19:00 - 21:00
- Italian Restaurant	19:00 - 21:00	- A la carte Restaurant	19:00 - 21:00

Bars

- Lobby Bar		- Snack Bar	
- Bistro Bar		- Pool Bar	10:00 - 19:00
- Beach Bar			

Breakfast

- Breakfast Type:	Breakfast Buffet 07:00 - 11:00		

Lunch

- Main Course	Buffet 12:30 - 14:30	- Dress Code	smart casual

Dinner

- Main Course	Buffet 19:00 - 21:00	- Dress Code	smart casual

Hotel Facilities

- Hotel Facilities

General Facilties

- Lobby		- Air-Conditioning	
- Elevator		- Lounge	
- Shops		- Discotheque	23:00 - 02:00

Guest Amenities

- Wi-Fi	Wi-Fi/HotSpots (free)	- Room Service	extra fee
- Laundry Service	extra fee	- Ironing Service	extra fee
- Medical Service	extra fee	- Wake Up Calls	
- Maid Service	free of charge		

Parking Facilities

- Car Park

Shuttle Services

- Shuttle to the Beach	free of charge

Rentals

- Car Rental

Leisure Facilities

- Leisure Facilities

Activities

- Adult Animation	Daily	- Evening Shows	
- Darts	free of charge	- Table Tennis	free of charge
- Aquagym	free of charge	- Fitness Room	free of charge
- Aerobic		- Boccia	
- Yoga		- Pilates	

Accommodation Fact Sheet

Sunthalia Hotels And Resorts

Colakli Mh.,
2227 Sk. No:2
07600, Colakli, Side, Turkey
Phone: +902427442000 Fax:
E-mail: info@sunthaliahotels.com
Website: http://www.sunthaliahotels.com/
GIATA: 1309130

Code: ATRAYT85E4
Search Code: SUNTHALIA
Type: Hotel
Class: Standard
Local Rating: 5 Star
Featured Rating: 5 Star

Destination: Turkish Riviera
Handling: Open Turizm Seyahat - Antalya Office
Group: Master
Chain:
Owner: Axisdata - TK Internal IT Provider

Lat: 36.818690
Lng: 31.321950



Conference Facilities



Room

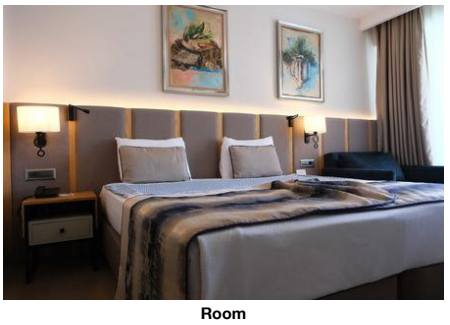

Room



Room



Room

Locations & Distances

- Locations & Distances

Cities
- City 1: Antalya
70 km

Recreation Area
- Beach 500 m
- Sea 500 m

Public Transport
- Taxi Stand 500 m

Medical Locations
- Hospital 5 km
- Pharmacy 5 km

Other Locations
- Town Centre 8 km
- Restaurants/Bars 8 km
- Disco/Nightlife 8 km
- Supermarket 100 m
- Shopping Center 100 m

Object Information

- Object Information

Property
- Construction Year: 2022
- No. Buildings: 2
- Total Units/Rooms: 300
- Total Beds: 650
- Garden
- Voltage: 220 V

Reception
- Reception 24h Service: Yes
- Languages Spoken English, Turkish

Policies
- Check-In Time: 14:00
- Check-Out Time: 12:00
- Payment Type: Euro/Master Card, Visa Card
- Pets Allowed: No
- Smoking Allowed: In Signed Areas

Themes

- Themes

Target Group
- Adults Only 16+
- Party People

Hotel Type
- Charming Hotel
- Resort Hotel

Wellness & Health

- Wellness & Health

Health
- Sauna free of charge
- Massage extra fee
- SPA extra fee

Beauty & Relaxation
- Relaxation Room free of charge
- Special Offers for Hotel Guests
- Steam Bath free of charge
- Hamam-Turkish Bath free of charge

Points of interest (Colakli)

Main Locations
Additional Airport: Gazipasa Airport (Distance 118.00Km, 111.00min)
Main Airport: Antalya Airport (Distance 53.00Km, 50.00min)

Accommodation Fact Sheet

Sunthalia Hotels And Resorts

Colakli Mh.,
2227 Sk. No:2
07600, Colakli, Side, Turkey
Phone: +902427442000 Fax:
E-mail: info@sunthaliahotels.com
Website: http://www.sunthaliahotels.com/
GIATA: 1309130

Code:	ATRAYT85E4
Search Code:	SUNTHALIA
Type:	Hotel
Class:	Standard
Local Rating:	5 Star
Featured Rating:	5 Star

Destination:	Turkish Riviera
Handling:	Open Turizm Seyahat - Antalya Office
Group:	Master
Chain:	
Owner:	Axisdata - TK Internal IT Provider

Lat: 36.818690
Lng: 31.321950

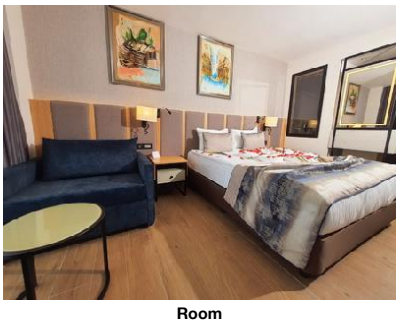

Room

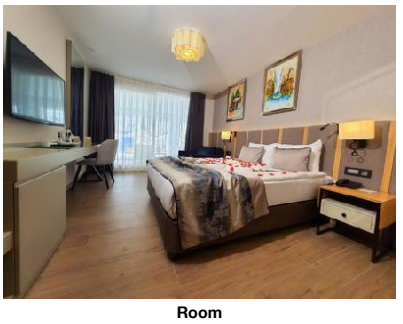

Room

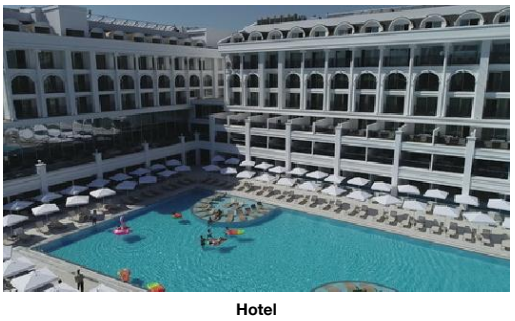

Hotel

Accommodation Stock Sheet

Sunthalia Hotels And Resorts

Colakli Mh.,		Code:	ATRAYT85E4	Destination:	Turkish Riviera		
2227 Sk. No:2		Search Code:	SUNTHALIA	Handling:	Open Turizm Seyahat - Antalya Office		
07600, Colakli, Side, Turkey		Type:	Hotel	Group:	Master		
Phone: +902427442000	Fax:	Class:	Standard	Chain:			
E-mail:	info@sunthaliahotels.com	Local Rating:	5 Star	Owner:	Axisdata - TK Internal IT Provider	Lat:	36.818690
Website:	http://www.sunthaliahotels.com/	Featured Rating:	5 Star			Lng:	31.321950
GIATA:	1309130						

Image Route:

http://tkimages.axisdata.net/ImageConverter.php?size=display&height=300&hotel=ATRAYT85E4&filename=ATRAYT85E4_1580748.jpg - Hotel exterior
http://tkimages.axisdata.net/ImageConverter.php?size=display&height=300&hotel=ATRAYT85E4&filename=ATRAYT85E4_1580752.jpg - Hotel exterior
http://tkimages.axisdata.net/ImageConverter.php?size=display&height=300&hotel=ATRAYT85E4&filename=ATRAYT85E4_1580754.jpg - Beach
http://tkimages.axisdata.net/ImageConverter.php?size=display&height=300&hotel=ATRAYT85E4&filename=ATRAYT85E4_1580756.jpg - Beach
http://tkimages.axisdata.net/ImageConverter.php?size=display&height=300&hotel=ATRAYT85E4&filename=ATRAYT85E4_1580758.jpg - Pool
http://tkimages.axisdata.net/ImageConverter.php?size=display&height=300&hotel=ATRAYT85E4&filename=ATRAYT85E4_1580760.jpg - Pool
http://tkimages.axisdata.net/ImageConverter.php?size=display&height=300&hotel=ATRAYT85E4&filename=ATRAYT85E4_1580762.jpg - Lobby
http://tkimages.axisdata.net/ImageConverter.php?size=display&height=300&hotel=ATRAYT85E4&filename=ATRAYT85E4_1580764.jpg - Lobby
http://tkimages.axisdata.net/ImageConverter.php?size=display&height=300&hotel=ATRAYT85E4&filename=ATRAYT85E4_1580780.jpg - Restaurant
http://tkimages.axisdata.net/ImageConverter.php?size=display&height=300&hotel=ATRAYT85E4&filename=ATRAYT85E4_1580786.jpg - Gym
http://tkimages.axisdata.net/ImageConverter.php?size=display&height=300&hotel=ATRAYT85E4&filename=ATRAYT85E4_1580788.jpg - Conference Facilities
http://tkimages.axisdata.net/ImageConverter.php?size=display&height=300&hotel=ATRAYT85E4&filename=ATRAYT85E4_1580790.jpg - Room
http://tkimages.axisdata.net/ImageConverter.php?size=display&height=300&hotel=ATRAYT85E4&filename=ATRAYT85E4_1580792.jpg - Room
http://tkimages.axisdata.net/ImageConverter.php?size=display&height=300&hotel=ATRAYT85E4&filename=ATRAYT85E4_1580794.jpg - Room
http://tkimages.axisdata.net/ImageConverter.php?size=display&height=300&hotel=ATRAYT85E4&filename=ATRAYT85E4_1580796.jpg - Room
http://tkimages.axisdata.net/ImageConverter.php?size=display&height=300&hotel=ATRAYT85E4&filename=ATRAYT85E4_1580798.jpg - Room
http://tkimages.axisdata.net/ImageConverter.php?size=display&height=300&hotel=ATRAYT85E4&filename=ATRAYT85E4_1580800.jpg - Room
http://tkimages.axisdata.net/ImageConverter.php?size=display&height=300&hotel=ATRAYT85E4&filename=ATRAYT85E4_1272566.JPG - Hotel