Accommodation Fact Sheet

TRYP by Wyndham Istanbul Beyoglu (ex: TRYP by Wyndham Istanbul Dolapdere)

Yenisehir Mh. Irmak Cd.
Beyoglu/Istanbul
, Istanbul, Istanbul Europe, Turkey
Phone: +90-212-4505502 Fax:
E-mail:
Website: https://www.wyndhamhotels.com/tryp/istanbul-turkiye/tryp-istanbul-beyoglu/overview?CID=LC:v6v3hkulmq

GIATA: 1471915

Code:	ATRISTKUM8	Destination:	Istanbul		
Search Code:		Handling:	Open Turizm Seyahat - Istanbul Office		
Type:	Hotel	Group:			
Class:	Standard	Chain:			
Local Rating:	4 Star	Owner:	Axisdata - TK Internal IT Provider	Lat:	41.040446
Featured Rating:	4 Star			Lng:	28.978026

Photo Gallery



Bar

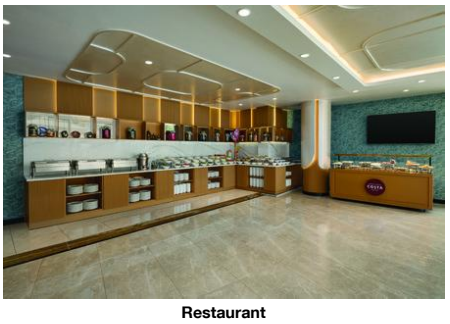

Restaurant

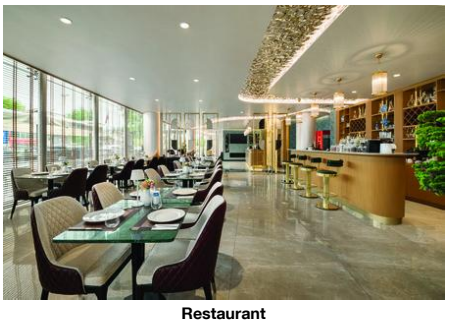

Restaurant

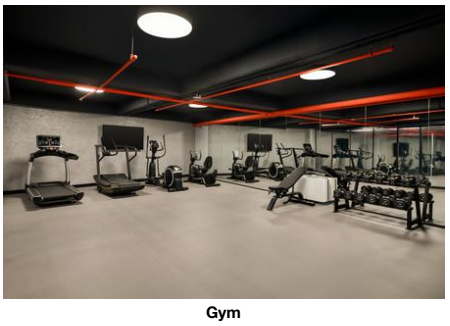

Gym



Conference Facilities

Descriptions

The city hotel TRYP by Wyndham Istanbul Beyoglu (ex: TRYP by Wyndham Istanbul Dolapdere) is located around 5 km from the attraction Blue Mosque. The nearest town is Istanbul. In the vicinity of the hotel are a number of shopping facilities and a supermarket. In the evening, you can go dancing in a nightclub in the hotel's surroundings. The following attractions can be reached from the hotel: Blue Mosque (approx. 5 km away), Galata Tower, Maiden's Tower, Topkapi Palace and Hagia Sophia. For mobility during your holiday, there are a taxi rank (around 150 m away) and a bus stop (approx. 55 m away). For medical treatment in emergencies there is a hospital around 600 m away. The airport (IST) is approx. 44 km away. Another airport (SAW) is located approx. 60 km away.

The city hotel has 82 rooms. It is equipped with a reception (check-in from 14:00, check-out until 12:00), a lobby, an air conditioning as well as a security entry system. For the meals, there is a restaurant (air-conditioned). WiFi is available for free. Room service and laundry / ironing service are available for a fee.

Breakfast (from 06:30 - 10:00) from the buffet. Half board: breakfast.

Sports and entertainment: Fitness (for free).

Languages spoken: English and Turkish. Accepted methods of payment: Euro / MasterCard and Visa.

Service Units

Board & Mealplan

Halfboard
- Includes Breakfast

Facts

Food & Beverage

- Food & Beverage

Dining Room

- Air-Conditioning in Dining Room		- Smoking Allowed:	In Signed Areas

Restaurants

- No. of Restaurants:	1	- Main Restaurant:	Buffet, A la Carte La Bella Restaurant

Breakfast

- Breakfast Type:	Breakfast Buffet 06:30 - 10:00

Hotel Facilities

- Hotel Facilities

General Facilties

- Lobby		- Reception	
- Air-Conditioning in Common Areas	Central		

Guest Amenities

- Wi-Fi	Wi-Fi/HotSpots (free)	- Room Service	extra fee 24h Service
- Laundry Service	extra fee	- Ironing Service	extra fee
- Housekeeping	free of charge	- Secure Entry System	

Leisure Facilities

- Leisure Facilities

Activities

- Fitness Room	free of charge

Locations & Distances

- Locations & Distances

Cities

- City 1:	Istanbul 4.50 km

Recreation Area

- Park	Haciahmet Cinderesi Park 900 m

Public Transport

- Public Bus Stop	55 m	- Taxi Stand	150 m

Medical Locations

- Hospital	600 m	- Pharmacy	300 m

Other Locations

- Town Centre	4.50 m	- Tourist Center	4.50 m
- Business Centre	4.50 m	- Restaurants/Bars	4.50 m
- Disco/Nightlife	4.50 m	- Cinema	4.50 m
- Theatre	4.50 m	- Supermarket	4.50 m
- Shopping Center	4.50 m	- Attraction 1:	Galata Tower 2.10 km

TRYP by Wyndham Istanbul Beyoglu (ex: TRYP by Wyndham Istanbul Dolapdere)

Yenisehir Mh. Irmak Cd.
Beyoglu/Istanbul
, Istanbul, Istanbul Europe, Turkey
Phone: +90-212-4505502 Fax:
E-mail:
Website: https://www.wyndhamhotels.com/tryp/istanbul-turkiye/tryp-istanbul-beyoglu/overview?CID=LC:v6v3hkulmq
GIATA: 1471915

Code:	ATRISTKUM8
Search Code:	
Type:	Hotel
Class:	Standard
Local Rating:	4 Star
Featured Rating:	4 Star

Destination:	Istanbul
Handling:	Open Turizm Seyahat - Istanbul Office
Group:	
Chain:	
Owner:	Axisdata - TK Internal IT Provider

Lat: 41.040446
Lng: 28.978026



Conference Facilities



Room

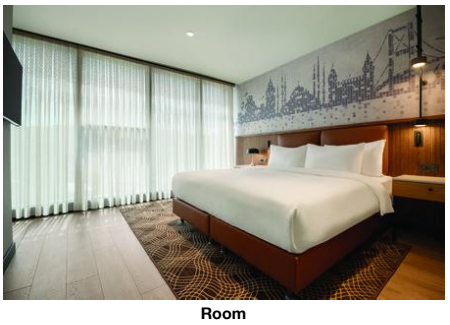

Room



Room

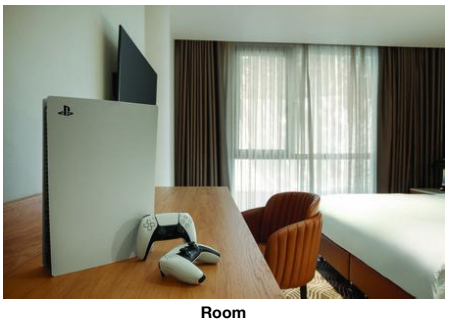

Room

- Attraction 2:	Maiden's Tower 2.60 km	- Attraction 3:	Topkapi Palace 4.60 km
- Attraction 4:	Hagia Sophia 4.80 km	- Attraction 5:	Blue Mosque 5 km

Object Information

- Object Information

Property

- No. Buildings:	1	- Total Units/Rooms:	82
- Voltage:	220 V		

Reception

- Reception	24h Service: Yes	- Languages Spoken	English, Turkish

Policies

- Check-In Time:	14:00	- Check-Out Time:	12:00
- Payment Type:	Cash, Euro/Master Card, Visa Card	- Smoking Allowed:	In Signed Areas Balcony/Terrace only

Themes

- Themes

Hotel Type

- City Hotel

Points of interest (Beyoglu)

Main Locations

Additional Airport: Istanbul Airport (Distance 44.00Km, 240.00min)
Main Airport: Istanbul Sabiha Gokcen Airport (Distance 60.00Km, 270.00min)

Accommodation Fact Sheet

TRYP by Wyndham Istanbul Beyoglu (ex: TRYP by Wyndham Istanbul Dolapdere)

Yenisehir Mh. Irmak Cd.
Beyoglu/Istanbul
, Istanbul, Istanbul Europe, Turkey
Phone: +90-212-4505502 Fax:
E-mail:
Website: https://www.wyndhamhotels.com/tryp/istanbul-turkiye/tryp-istanbul-beyoglu/overview?CID=LC:v6v3hkulmq
GIATA: 1471915

Code: ATRISTKUM8
Search Code:
Type: Hotel
Class: Standard
Local Rating: 4 Star
Featured Rating: 4 Star

Destination: Istanbul
Handling: Open Turizm Seyahat - Istanbul Office
Group:
Chain:
Owner: Axisdata - TK Internal IT Provider

Lat: 41.040446
Lng: 28.978026



Room

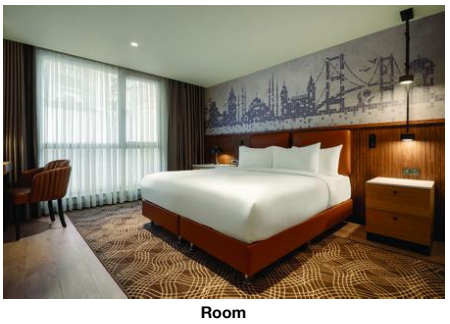

Room

TRYP by Wyndham Istanbul Beyoglu (ex: TRYP by Wyndham Istanbul Dolapdere)

Yenisehir Mh. Irmak Cd.
Beyoglu/Istanbul
, Istanbul, Istanbul Europe, Turkey
Phone: +90-212-4505502 Fax:
E-mail:
Website: https://www.wyndhamhotels.com/tryp/istanbul-turkiye/tryp-istanbul-beyoglu/

Code: ATRISTKUM8
Search Code:
Type: Hotel
Class: Standard
Local Rating: 4 Star
Featured Rating: 4 Star

Destination: Istanbul
Handling: Open Turizm Seyahat - Istanbul Office
Group:
Chain:
Owner: Axisdata - TK Internal IT Provider

Lat: 41.040446
Lng: 28.978026

Image Route:

http://tkimages.axisdata.net/ImageConverter.php?size=display&height=300&hotel=ATRISTKUM8&filename=ATRISTKUM8_1916394.jpg - Bar
http://tkimages.axisdata.net/ImageConverter.php?size=display&height=300&hotel=ATRISTKUM8&filename=ATRISTKUM8_1916396.jpg - Restaurant
http://tkimages.axisdata.net/ImageConverter.php?size=display&height=300&hotel=ATRISTKUM8&filename=ATRISTKUM8_1916398.jpg - Restaurant
http://tkimages.axisdata.net/ImageConverter.php?size=display&height=300&hotel=ATRISTKUM8&filename=ATRISTKUM8_1916400.jpg - Gym
http://tkimages.axisdata.net/ImageConverter.php?size=display&height=300&hotel=ATRISTKUM8&filename=ATRISTKUM8_1916402.jpg - Conference Facilities
http://tkimages.axisdata.net/ImageConverter.php?size=display&height=300&hotel=ATRISTKUM8&filename=ATRISTKUM8_1916404.jpg - Conference Facilities
http://tkimages.axisdata.net/ImageConverter.php?size=display&height=300&hotel=ATRISTKUM8&filename=ATRISTKUM8_1916406.jpg - Room
http://tkimages.axisdata.net/ImageConverter.php?size=display&height=300&hotel=ATRISTKUM8&filename=ATRISTKUM8_1916408.jpg - Room
http://tkimages.axisdata.net/ImageConverter.php?size=display&height=300&hotel=ATRISTKUM8&filename=ATRISTKUM8_1916410.jpg - Room
http://tkimages.axisdata.net/ImageConverter.php?size=display&height=300&hotel=ATRISTKUM8&filename=ATRISTKUM8_1916412.jpg - Room
http://tkimages.axisdata.net/ImageConverter.php?size=display&height=300&hotel=ATRISTKUM8&filename=ATRISTKUM8_1916416.jpg - Room
http://tkimages.axisdata.net/ImageConverter.php?size=display&height=300&hotel=ATRISTKUM8&filename=ATRISTKUM8_1916414.jpg - Room