Accommodation Fact Sheet

Taxim Lounge Hotel

Katip Mustafa Celebi Mh. Hasnun
Galip Sk.
No: 9 Beyoglu/Istanbul
, Istanbul, Istanbul Europe, Turkey
Phone: +90-212-3771100 - Fax: +90-212-3771112
+90-539-6809919
E-mail: info@taximloungehotel.com
Website: http://www.taximloungehotel.com
GIATA: 437806

Code: ATRISTHXWC
Search Code: ATRISTHXWC
Type: Hotel
Class: Standard
Local Rating: TBD
Featured Rating: TBD

Destination: Istanbul
Handling: Open Turizm Seyahat - Istanbul Office
Group:
Chain:
Owner: Axisdata - TK Internal IT Provider

Lat: 41.034594
Lng: 28.981609

Photo Gallery

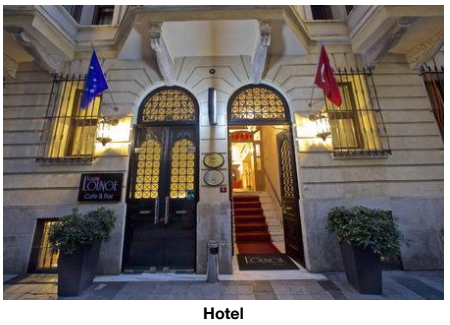

Hotel

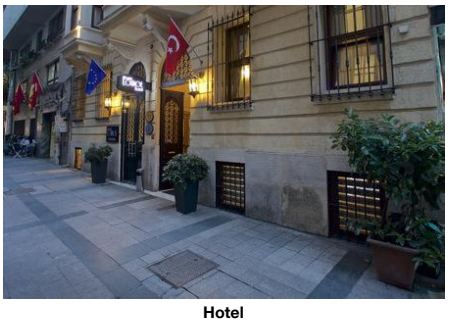

Hotel



Lobby



Lobby

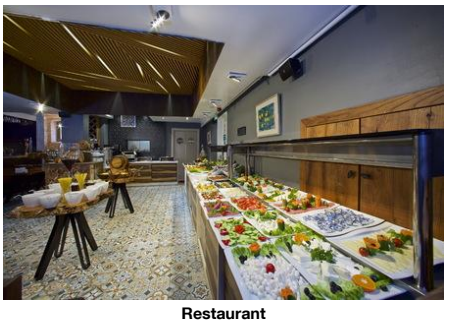

Restaurant

Descriptions

General description:
The city hotel Taxim Lounge Hotel is around 500 m from the nearest bars and restaurants. The tourist centre is about 500 m away. The nearest town is Istanbul. A supermarket and other shopping facilities can be reached after 500 m. Also the nearest disco is around 500 m away. Further entertainment facilities such as a cinema and a theatre are approx. 500 m away. The following attractions can be reached from the hotel: Hagia Sophia (approx. 4 km away), Galata Tower, Maiden's Tower, Topkapi Palace and Blue Mosque. For mobility during your holiday, there are a taxi rank (around 150 m away), a bus stop (approx. 300 m away) and a car rental company. An underground station is located in a distance of approx. 500 m. For medical treatment in emergencies there is a hospital around 450 m away. The airport (IST) is approx. 44 km away. Another airport (SAW) is located approx. 60 km away.

Amenities:
It is equipped with a reception (check-in from 14:00, check-out until 12:00), a lobby as well as a security entry system. For the meals, there is a restaurant. WiFi is available for free. Room service and laundry / ironing service are available for a fee.

Meals:
Breakfast from the buffet. Half board: breakfast.

Additional information:
Languages spoken: English and Turkish. Accepted methods of payment: Visa and Euro / MasterCard.

Service Units

Board & Mealplan

Halfboard
- Includes Breakfast

Facts

Food & Beverage

- Food & Beverage

Restaurants

- No. of Restaurants:	1	- Main Restaurant:	Buffet Main Restaurant

Breakfast

- Breakfast Type:	Breakfast Buffet		

Hotel Facilities

- Hotel Facilities

General Facilties
- Lobby

Guest Amenities

- Wi-Fi	Wi-Fi/HotSpots (free)	- Room Service	extra fee
- Laundry Service	extra fee	- Ironing Service	extra fee
- Housekeeping	free of charge	- Secure Entry System	

Shuttle Services

- Shuttle to:	extra fee

Rentals
- Car Rental

Locations & Distances

- Locations & Distances

Cities

- City 1:	Istanbul 3.80 km

Recreation Area

- Park	Sanatkarlar Park 1 km

Public Transport

- Public Bus Stop	300 m	- Taxi Stand	150 m
- Subway Station	500 m		

Medical Locations

- Hospital	450 m	- Pharmacy	140 m

Other Locations

- Town Centre	500 m	- Tourist Center	500 m
- Business Centre	500 m	- Restaurants/Bars	500 m
- Disco/Nightlife	500 m	- Cinema	500 m
- Theatre	500 m	- Supermarket	500 m
- Shopping Center	500 m	- Attraction 1:	Galata Tower 1.40 km
- Attraction 2:	Maiden's Tower 1.40 km	- Attraction 3:	Topkapi Palace 3.90 km
- Attraction 4:	Hagia Sophia 4 km	- Attraction 5:	Blue Mosque 4.10 km

Object Information

- Object Information

Property

Accommodation Fact Sheet

Taxim Lounge Hotel

Katip Mustafa Celebi Mh. Hasnun
Galip Sk.
No: 9 Beyoglu/Istanbul
, Istanbul, Istanbul Europe, Turkey
Phone: +90-212-3771100 - +90-539-6809919 Fax: +90-212-3771112
E-mail: info@taximloungehotel.com
Website: http://www.taximloungehotel.com
GIATA: 437806

Code:	ATRISTHXWC	Destination:	Istanbul		
Search Code:	ATRISTHXWC	Handling:	Open Turizm Seyahat - Istanbul Office		
Type:	Hotel	Group:			
Class:	Standard	Chain:			
Local Rating:	TBD	Owner:	Axisdata - TK Internal IT Provider	Lat:	41.034594
Featured Rating:	TBD			Lng:	28.981609

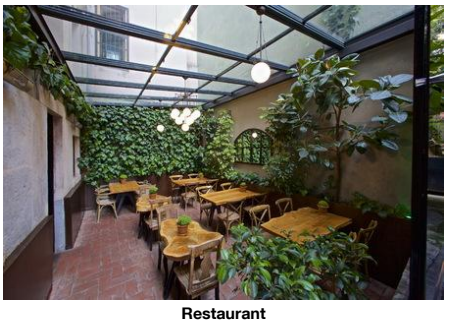

Restaurant

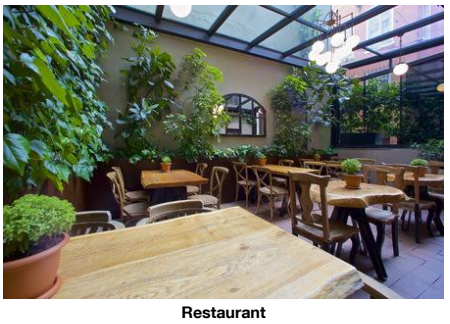

Restaurant



Room



Room



Room

- No. Buildings:	1	- Voltage:	220 V

Reception

- Reception	24h Service: Yes	- Languages Spoken	English, Turkish

Policies

- Check-In Time:	14:00	- Check-Out Time:	12:00
- Payment Type:	Cash, Euro/Master Card, Visa Card	- Smoking Allowed:	In Signed Areas Balcony/Terrace only

Themes

- Themes

Hotel Type

- City Hotel

Points of interest (Taksim)

Main Locations

Additional Airport: Istanbul Airport (Distance 44.00Km, 240.00min)
Main Airport: Istanbul Sabiha Gokcen Airport (Distance 60.00Km, 270.00min)

Accommodation Fact Sheet

Taxim Lounge Hotel

Katip Mustafa Celebi Mh. Hasnun
Galip Sk.
No: 9 Beyoglu/Istanbul
, Istanbul, Istanbul Europe, Turkey
Phone: +90-212-3771100 - Fax: +90-212-3771112
+90-539-6809919
E-mail: info@taximloungehotel.com
Website: http://www.taximloungehotel.com
GIATA: 437806

Code: ATRISTHXWC
Search Code: ATRISTHXWC
Type: Hotel
Class: Standard
Local Rating: TBD
Featured Rating: TBD

Destination: Istanbul
Handling: Open Turizm Seyahat - Istanbul Office
Group:
Chain:
Owner: Axisdata - TK Internal IT Provider

Lat: 41.034594
Lng: 28.981609



Room



Room

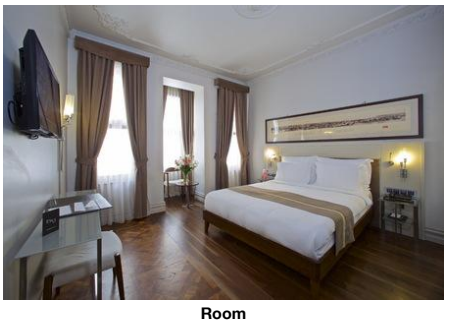

Room

Accommodation Stock Sheet

Taxim Lounge Hotel

Katip Mustafa Celebi Mh. Hasnun
Galip Sk.
No: 9 Beyoglu/Istanbul
, Istanbul, Istanbul Europe, Turkey
Phone: +90-212-3771100 - +90-539-6809919 Fax: +90-212-3771112
E-mail: info@taximloungehotel.com
Website: http://www.taximloungehotel.com

Code:	ATRISTHXWC	Destination:	Istanbul		
Search Code:	ATRISTHXWC	Handling:	Open Turizm Seyahat - Istanbul Office		
Type:	Hotel	Group:			
Class:	Standard	Chain:			
Local Rating:	TBD	Owner:	Axisdata - TK Internal IT Provider	Lat:	41.034594
Featured Rating:	TBD			Lng:	28.981609

Image Route:

http://tkimages.axisdata.net/ImageConverter.php?size=display&height=300&hotel=ATRISTHXWC&filename=ATRISTHXWC_1355926.jpg - Hotel
http://tkimages.axisdata.net/ImageConverter.php?size=display&height=300&hotel=ATRISTHXWC&filename=ATRISTHXWC_1355930.jpg - Hotel
http://tkimages.axisdata.net/ImageConverter.php?size=display&height=300&hotel=ATRISTHXWC&filename=ATRISTHXWC_1356176.jpg - Lobby
http://tkimages.axisdata.net/ImageConverter.php?size=display&height=300&hotel=ATRISTHXWC&filename=ATRISTHXWC_1356178.jpg - Lobby
http://tkimages.axisdata.net/ImageConverter.php?size=display&height=300&hotel=ATRISTHXWC&filename=ATRISTHXWC_1356180.jpg - Restaurant
http://tkimages.axisdata.net/ImageConverter.php?size=display&height=300&hotel=ATRISTHXWC&filename=ATRISTHXWC_1356182.jpg - Restaurant
http://tkimages.axisdata.net/ImageConverter.php?size=display&height=300&hotel=ATRISTHXWC&filename=ATRISTHXWC_1356184.jpg - Restaurant
http://tkimages.axisdata.net/ImageConverter.php?size=display&height=300&hotel=ATRISTHXWC&filename=ATRISTHXWC_1356186.jpg - Room
http://tkimages.axisdata.net/ImageConverter.php?size=display&height=300&hotel=ATRISTHXWC&filename=ATRISTHXWC_1356188.jpg - Room
http://tkimages.axisdata.net/ImageConverter.php?size=display&height=300&hotel=ATRISTHXWC&filename=ATRISTHXWC_1356190.jpg - Room
http://tkimages.axisdata.net/ImageConverter.php?size=display&height=300&hotel=ATRISTHXWC&filename=ATRISTHXWC_1356192.jpg - Room
http://tkimages.axisdata.net/ImageConverter.php?size=display&height=300&hotel=ATRISTHXWC&filename=ATRISTHXWC_1356194.jpg - Room
http://tkimages.axisdata.net/ImageConverter.php?size=display&height=300&hotel=ATRISTHXWC&filename=ATRISTHXWC_1356196.jpg - Room