Accommodation Fact Sheet

The Craton Hotel

Fulya Mh. Ortaklar Cd. Bahceler Sk.
No: 16 Mecidiyekoy, Sisli/Istanbul
, Istanbul, Istanbul Europe, Turkey
Phone: +90-212-2666604 Fax: +90-212-2175961
E-mail: sales@thecraton.comtr;
sales2@thecraton.com.tr
Website: www.thecraton.com.tr
GIATA: 1067749

Code: ATRISTI2D2
Search Code:
Type: Hotel
Class: Standard
Local Rating: 5 Star
Featured Rating: 5 Star

Destination: Istanbul
Handling: Open Turizm Seyahat - Istanbul Office
Group:
Chain:
Owner: Axisdata - TK Internal IT Provider

Lat: 41.064765
Lng: 28.994404

Photo Gallery

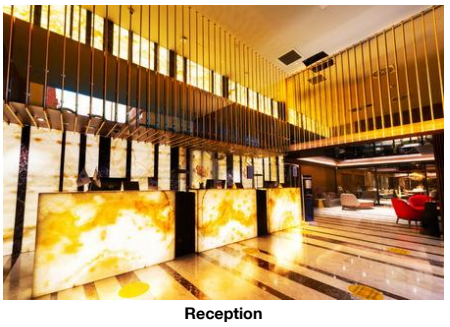

Reception

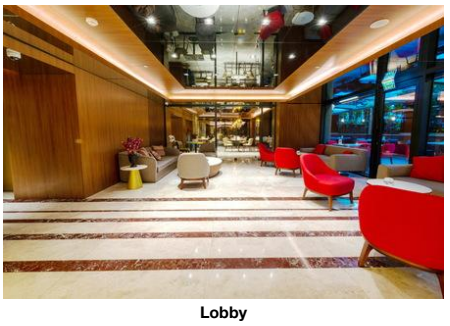

Lobby



Restaurant



Restaurant

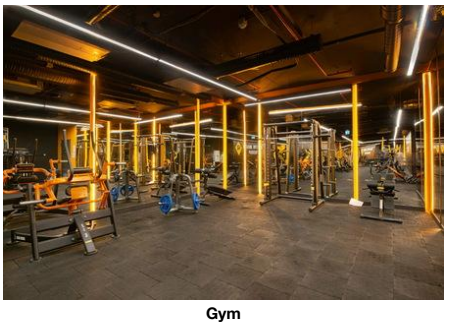

Gym

Descriptions

General description:
The city hotel The Craton Hotel is approx. 52 km from the airport (IST). The nearest town is Istanbul. A supermarket is in the vicinity of the hotel. In the evening, you can go dancing in a nightclub in the hotel's surroundings. The following attractions can be reached from the hotel: Maiden's Tower, Galata Tower, Topkapi Palace, Hagia Sophia and Blue Mosque. For mobility during your holiday, there are a taxi rank (around 100 m away) and a bus stop (approx. 80 m away). An underground station is located in a distance of approx. 300 m. For medical treatment in emergencies there is a hospital around 270 m away. Another airport (SAW) is located approx. 57 km away.

Amenities:
Recently renovated in 2022, the 16-storey city hotel has 127 rooms in total. It offers its guests a reception (check-in from 14:00, check-out until 12:00), a lobby, a lift, air conditioning and a security entry system. You can relax in good company in the hotel bar. WiFi is available for free. Room cleaning is free of charge. Laundry / ironing service is available for a fee.

Pool:
In the outdoor area of the hotel you will find a children´s pool.

Meals:
Half board: breakfast.

Sport and Leisure:
Sports and entertainment: Fitness. Spa area, sauna and hamam free of charge. Whirlpool and massages available for a fee.

Additional information:
Additional fees may apply for certain facilities, amenities or activities. Some services depend on the local climatic conditions and the season. Languages spoken: English and Turkish. Accepted methods of payment: Visa, American Express and Euro / MasterCard.

Service Units

Board & Mealplan

Halfboard
- Includes Breakfast

Facts

Bathing Facilities

- Bathing Facilities
Swimming Pool
- Indoor Pool 1
14
Freshwater

Business & Congress

- Business & Congress
General Facilities
- Conference Room 3
600 sq m

Food & Beverage

- Food & Beverage
Restaurants
- A la carte Restaurant 24h Service
Onix

Bars
- No. of Bars: 1

Breakfast
- Breakfast Type:

Hotel Facilities

- Hotel Facilities
General Facilties
- Lobby
- Air-Conditioning
- Elevator

Guest Amenities

- Wi-Fi	Wi-Fi/HotSpots (free), Internet Café	- Laundry Service	extra fee
- Ironing Service	extra fee	- Maid Service	free of charge Daily

- Secure Entry System

Shuttle Services
- Shuttle to: extra fee

Leisure Facilities

- Leisure Facilities
Family Facilities

The Craton Hotel

Fulya Mh. Ortaklar Cd. Bahceler Sk.
No: 16 Mecidiyekoy, Sisli/Istanbul
, Istanbul, Istanbul Europe, Turkey
Phone: +90-212-2666604 Fax: +90-212-2175961
E-mail: sales@thecraton.comtr;
sales2@thecraton.com.tr
Website: www.thecraton.com.tr
GIATA: 1067749

Code:	ATRISTI2D2
Search Code:	
Type:	Hotel
Class:	Standard
Local Rating:	5 Star
Featured Rating:	5 Star

Destination:	Istanbul
Handling:	Open Turizm Seyahat - Istanbul Office
Group:	
Chain:	
Owner:	Axisdata - TK Internal IT Provider

Lat: 41.064765
Lng: 28.994404



Gym

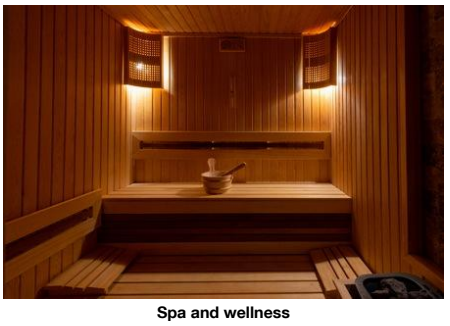

Spa and wellness

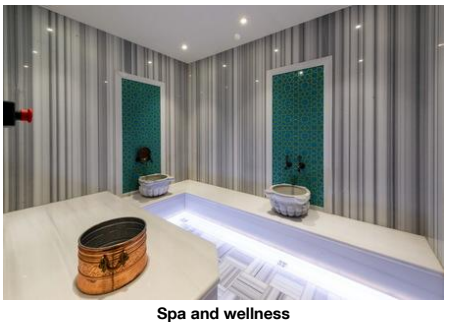

Spa and wellness

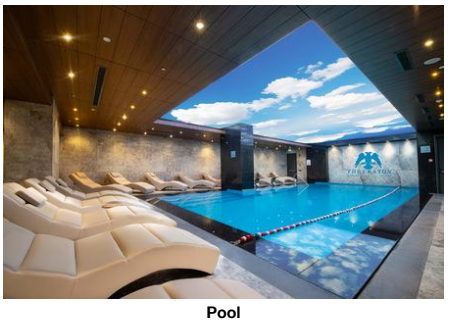

Pool

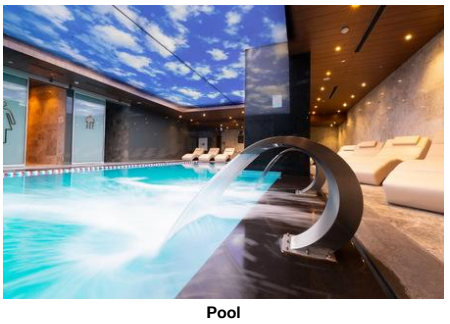

Pool

- Child Pool
- Baby High Chairs

Activities
- Fitness Room

Locations & Distances

- Locations & Distances

Cities
- City 1: Istanbul, 7.60 km

Recreation Area
- Park: Fulya Park, 230 m

Public Transport

- Public Bus Stop	80 m	- Taxi Stand	100 m
- Subway Station	300 m		

Medical Locations

- Hospital	270 m	- Pharmacy	110 m

Other Locations

- Town Centre	1.40 km	- Tourist Center	1.40 km
- Business Centre	1.40 km	- Restaurants/Bars	1.40 km
- Disco/Nightlife	1.40 km	- Cinema	1.40 km
- Theatre	1.40 km	- Supermarket	1.40 km
- Attraction 1:	Maiden's Tower, 4.30 km	- Attraction 2:	Galata Tower, 5.40 km
- Attraction 3:	Topkapi Palace, 7.60 km	- Attraction 4:	Hagia Sophia, 7.70 km
- Attraction 5:	Blue Mosque, 7.80 km		

Object Information

- Object Information

Property

- Last Renovation:	2022	- No. Buildings:	1
- No. Floors (max):	16	- Total Units/Rooms:	127
- Voltage:	220 V		

Reception

- Reception	24h Service: Yes	- Languages Spoken	English, Turkish

Policies

- Check-In Time:	14:00	- Check-Out Time:	12:00
- Payment Type:	American Express, Euro/ Master Card, Visa Card	- Smoking Allowed:	In Signed Areas No

Themes

- Themes

Hotel Type
- City Hotel

Wellness & Health

- Wellness & Health

Health

- Sauna	free of charge	- Massage	extra fee
- Whirlpool	extra fee	- SPA	free of charge 08:00 - 21:00

Beauty & Relaxation
- Hamam-Turkish Bath: free of charge

Points of interest (Sisli)

Main Locations

Additional Airport: Istanbul Airport (Distance 52.00Km, 240.00min)
Main Airport: Istanbul Sabiha Gokcen Airport (Distance 57.00Km, 270.00min)

Accommodation Fact Sheet

The Craton Hotel

Fulya Mh. Ortaklar Cd. Bahceler Sk.
No: 16 Mecidiyekoy, Sisli/Istanbul
, Istanbul, Istanbul Europe, Turkey
Phone: +90-212-2666604 Fax: +90-212-2175961
E-mail: sales@thecraton.comtr;
sales2@thecraton.com.tr
Website: www.thecraton.com.tr
GIATA: 1067749

Code: ATRISTI2D2
Search Code:
Type: Hotel
Class: Standard
Local Rating: 5 Star
Featured Rating: 5 Star

Destination: Istanbul
Handling: Open Turizm Seyahat - Istanbul Office
Group:
Chain:
Owner: Axisdata - TK Internal IT Provider

Lat: 41.064765
Lng: 28.994404

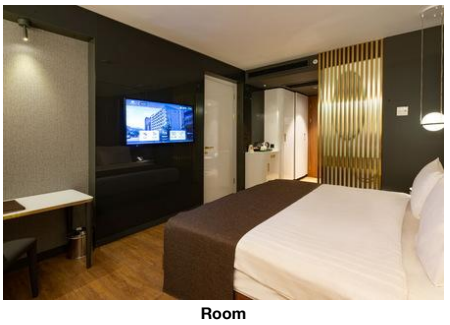

Room



Room

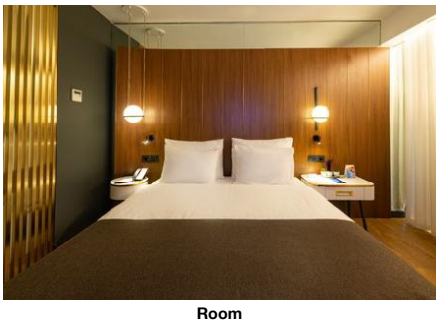

Room

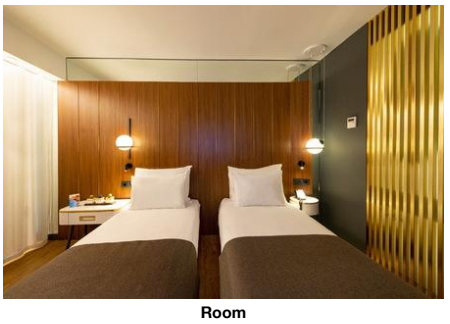

Room

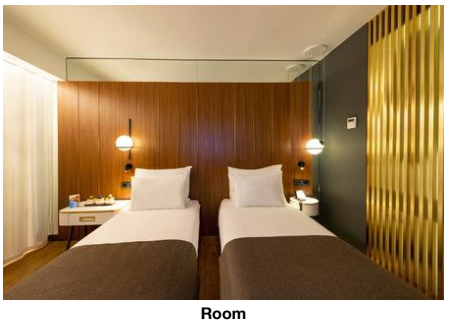

Room

The Craton Hotel

Fulya Mh. Ortaklar Cd. Bahceler Sk.
No: 16 Mecidiyekoy, Sisli/Istanbul
, Istanbul, Istanbul Europe, Turkey
Phone: +90-212-2666604 Fax: +90-212-2175961
E-mail: sales@thecraton.comtr;
sales2@thecraton.com.tr
Website: www.thecraton.com.tr
GIATA: 1067749

Code:	ATRISTI2D2
Search Code:	
Type:	Hotel
Class:	Standard
Local Rating:	5 Star
Featured Rating:	5 Star

Destination:	Istanbul
Handling:	Open Turizm Seyahat - Istanbul Office
Group:	
Chain:	
Owner:	Axisdata - TK Internal IT Provider

Lat:	41.064765
Lng:	28.994404

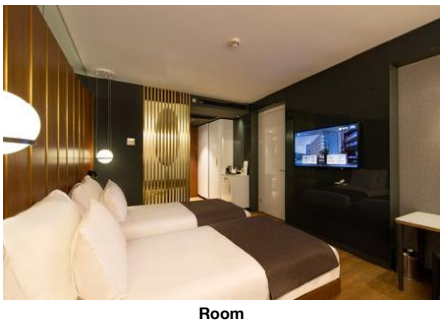

Room

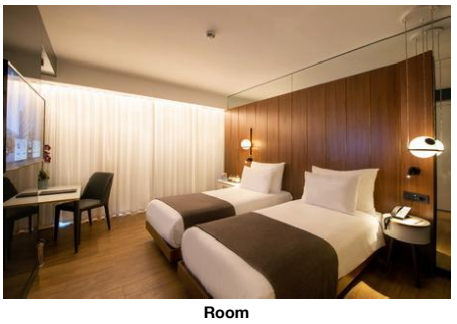

Room

Accommodation Stock Sheet

The Craton Hotel

Fulya Mh. Ortaklar Cd. Bahceler Sk.
No: 16 Mecidiyekoy, Sisli/Istanbul
, Istanbul, Istanbul Europe, Turkey
Phone: +90-212-2666604 Fax: +90-212-2175961
E-mail: sales@thecraton.comtr;
sales2@thecraton.com.tr
Website: www.thecraton.com.tr

Code: ATRISTI2D2
Search Code:
Type: Hotel
Class: Standard
Local Rating: 5 Star
Featured Rating: 5 Star

Destination: Istanbul
Handling: Open Turizm Seyahat - Istanbul Office
Group:
Chain:
Owner: Axisdata - TK Internal IT Provider

Lat: 41.064765
Lng: 28.994404

Image Route:

http://tkimages.axisdata.net/ImageConverter.php?size=display&height=300&hotel=ATRISTI2D2&filename=ATRISTI2D2_1390646.jpg - Reception
http://tkimages.axisdata.net/ImageConverter.php?size=display&height=300&hotel=ATRISTI2D2&filename=ATRISTI2D2_1390648.jpg - Lobby
http://tkimages.axisdata.net/ImageConverter.php?size=display&height=300&hotel=ATRISTI2D2&filename=ATRISTI2D2_1390654.jpg - Restaurant
http://tkimages.axisdata.net/ImageConverter.php?size=display&height=300&hotel=ATRISTI2D2&filename=ATRISTI2D2_1390658.jpg - Restaurant
http://tkimages.axisdata.net/ImageConverter.php?size=display&height=300&hotel=ATRISTI2D2&filename=ATRISTI2D2_1390660.jpg - Gym
http://tkimages.axisdata.net/ImageConverter.php?size=display&height=300&hotel=ATRISTI2D2&filename=ATRISTI2D2_1390662.jpg - Gym
http://tkimages.axisdata.net/ImageConverter.php?size=display&height=300&hotel=ATRISTI2D2&filename=ATRISTI2D2_1390664.jpg - Spa and wellness
http://tkimages.axisdata.net/ImageConverter.php?size=display&height=300&hotel=ATRISTI2D2&filename=ATRISTI2D2_1390666.jpg - Spa and wellness
http://tkimages.axisdata.net/ImageConverter.php?size=display&height=300&hotel=ATRISTI2D2&filename=ATRISTI2D2_1390668.jpg - Pool
http://tkimages.axisdata.net/ImageConverter.php?size=display&height=300&hotel=ATRISTI2D2&filename=ATRISTI2D2_1390670.jpg - Pool
http://tkimages.axisdata.net/ImageConverter.php?size=display&height=300&hotel=ATRISTI2D2&filename=ATRISTI2D2_1381374.jpeg - Room
http://tkimages.axisdata.net/ImageConverter.php?size=display&height=300&hotel=ATRISTI2D2&filename=ATRISTI2D2_1381368.jpeg - Room
http://tkimages.axisdata.net/ImageConverter.php?size=display&height=300&hotel=ATRISTI2D2&filename=ATRISTI2D2_1381364.jpeg - Room
http://tkimages.axisdata.net/ImageConverter.php?size=display&height=300&hotel=ATRISTI2D2&filename=ATRISTI2D2_1381362.jpeg - Room
http://tkimages.axisdata.net/ImageConverter.php?size=display&height=300&hotel=ATRISTI2D2&filename=ATRISTI2D2_1381356.jpeg - Room
http://tkimages.axisdata.net/ImageConverter.php?size=display&height=300&hotel=ATRISTI2D2&filename=ATRISTI2D2_1381354.jpeg - Room
http://tkimages.axisdata.net/ImageConverter.php?size=display&height=300&hotel=ATRISTI2D2&filename=ATRISTI2D2_1381352.jpeg - Room