Accommodation Fact Sheet

The District Hotel

The District Hotel,
Triq Santu Wistin,
, San Giljan (St Julian), Saint Julian's, Malta
Phone: +356 27411441 Fax:
E-mail: info@thedistricthotel.com.mt
Website: http://www.thedistricthotel.com.mt/
GIATA: 648529

Code:	AMTMLA8QX8
Search Code:	AMTMLA8QX8
Type:	Hotel
Class:	Deluxe
Local Rating:	3 Star
Featured Rating:	3,5 Star

Destination:	Malta
Handling:	Malta Office
Group:	
Chain:	
Owner:	SOLCITY MALTA, LTD.

Lat:	35.923178
Lng:	14.486872

Photo Gallery



Hotel exterior



Bar


Bar



Reception

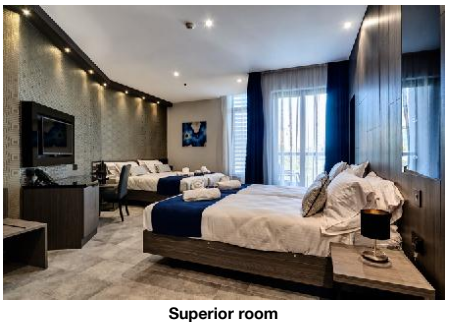
Superior room

Descriptions

General description:
Approx. 50 m from beach is located the hotel The District Hotel. The tourist centre is only a few metres away. The nearest town is Sliema (Valletta around 8 km, Rabat around 16 km). You can find a food store and other shopping facilities approx. 50 m away. There are restaurants and bars within a very short distance of the hotel. Also the nearest disco is around 20 m away. Further entertainment facilities such as a cinema are approx. 20 m away. The following attractions can be reached from the hotel: Blue grotto (approx. 15 km away), Marsaxlokk (approx. 13 km away), Mdina (approx. 9 km away), Mosta dome (approx. 6 km away) and Golden bay (approx. 15 km away). For mobility during your holiday, there are a taxi rank as well as a bus stop in a distance of around 100 m. The airport (MLT) is located in the immediate vicinity. The hotel and airport are linked by a shuttle (for a fee). Another airport (MLA) is located approx. 9 km away.

Amenities:
The 5-storey city hotel has 39 rooms in total. It is equipped with a reception (check-in from 14:00, check-out until 11:00), a lobby with bar, a lift, an air conditioning, a safe (for free) as well as a parking area (for a fee). You can relax in good company in the hotel bar. WiFi is available for free. For guests dependent on a wheelchair the accommodation provides a wheelchair accessible lift and a number of wheelchair accessible bathrooms. Room cleaning is free of charge. Room service and laundry service are available for a fee.

Meals:
Breakfast (from 07:00 - 10:00) from the buffet.

Sport and Leisure:
Sports and entertainment: Tennis (where applicable, for a fee, approx. 500 m away). Approx. 50 m away from the hotel watersports activities are available (partly from local providers). A golf course is located in the vicinity of the hotel.

Additional information:
Languages spoken: English and Italian. Accepted methods of payment: Euro / MasterCard and Visa.

Comfort Room (Balcony):
The modern furnished rooms are equipped with twin bed, baby cot (for free), tiled floor, balcony, heating (centrally controlled), kettle (for free), minibar (where applicable, for a fee), internet (for free), safe (for free) and cable TV as well as centrally controlled air conditioning. Towels are changed daily. Room size: 23 m².

Comfort Room (Balcony, Non-Refundable):
The modern furnished rooms are equipped with twin bed, baby cot (for free), tiled floor, balcony, heating (centrally controlled), kettle (for free), minibar (where applicable, for a fee), internet (for free), safe (for free) and cable TV as well as centrally controlled air conditioning. Towels are changed daily. Room size: 23 m².

Comfort Room (Balcony, Offer):
The modern furnished rooms are equipped with twin bed, baby cot (for free), tiled floor, balcony, heating (centrally controlled), kettle (for free), minibar (where applicable, for a fee), internet (for free), safe (for free) and cable TV as well as centrally controlled air conditioning. Towels are changed daily. Room size: 23 m².

SingleUse Comfort Room (Balcony):
The modern furnished rooms are equipped with twin bed, baby cot (for free), tiled floor, balcony, heating (centrally controlled), kettle (for free), minibar (where applicable, for a fee), internet (for free), safe (for free) and cable TV as well as centrally controlled air conditioning. Towels are changed daily. Room size: 23 m².

SingleUse Comfort Room (Balcony Non-Refundable):
The modern furnished rooms are equipped with twin bed, baby cot (for free), tiled floor, balcony, heating (centrally controlled), kettle (for free), minibar (where applicable, for a fee), internet (for free), safe (for free) and cable TV as well as centrally controlled air conditioning. Towels are changed daily. Room size: 23 m².

SingleUse Comfort Room (Balcony Offer):
The modern furnished rooms are equipped with twin bed, baby cot (for free), tiled floor, balcony, heating (centrally controlled), kettle (for free), minibar (where applicable, for a fee), internet (for free), safe (for free) and cable TV as well as centrally controlled air conditioning. Towels are changed daily. Room size: 23 m².

Superior Room (Balcony):
The modern furnished rooms are equipped with twin bed, baby cot (for free), tiled floor, balcony, heating (centrally controlled), kettle (for free), minibar (where applicable, for a fee), internet (for free), safe (for free) and cable TV as well as centrally controlled air conditioning. Towels are changed daily. Room size: 46 m².

Superior Room (Balcony, Non-Refundable):
The modern furnished rooms are equipped with twin bed, baby cot (for free), tiled floor, balcony, heating (centrally controlled), kettle (for free), minibar (where applicable, for a fee), internet (for free), safe (for free) and cable TV as well as centrally controlled air conditioning. Towels are changed daily. Room size: 46 m².

SingleUse Superior Room (Balcony):
The modern furnished rooms are equipped with twin bed, baby cot (for free), tiled floor, balcony, heating (centrally controlled), kettle (for free), minibar (where applicable, for a fee), internet (for free), safe (for free) and cable TV as well as centrally controlled air conditioning. Towels are changed daily. Room size: 46 m².

SingleUse Superior Room (Balcony Non-Refundable):
The modern furnished rooms are equipped with twin bed, baby cot (for free), tiled floor, balcony, heating (centrally controlled), kettle (for free), minibar (where applicable, for a fee), internet (for free), safe (for free) and cable TV as well as centrally controlled air conditioning. Towels are changed daily. Room size: 46 m².

Accommodation Fact Sheet

The District Hotel

The District Hotel,
Triq Santu Wistin,
, San Giljan (St Julian), Saint Julian's, Malta
Phone: +356 27411441 Fax:
E-mail: info@thedistricthotel.com.mt
Website: http://www.thedistricthotel.com.mt/
GIATA: 648529

Code: AMTMLA8QX8
Search Code: AMTMLA8QX8
Type: Hotel
Class: Deluxe
Local Rating: 3 Star
Featured Rating: 3,5 Star

Destination: Malta
Handling: Malta Office
Group:
Chain:
Owner: SOLCITY MALTA, LTD.

Lat: 35.923178
Lng: 14.486872

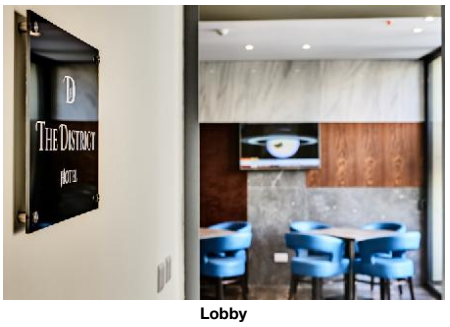

Lobby


Deluxe room


Comfort room


Bathroom


Bathroom

Quad Superior Room (Balcony):
The modern furnished rooms are equipped with twin bed, baby cot (for free), tiled floor, balcony, heating (centrally controlled), kettle (for free), minibar (where applicable, for a fee), internet (for free), safe (for free) and cable TV as well as centrally controlled air conditioning. Towels are changed daily. Room size: 46 m².

Quad Superior Room (Balcony Non-Refundable):
The modern furnished rooms are equipped with twin bed, baby cot (for free), tiled floor, balcony, heating (centrally controlled), kettle (for free), minibar (where applicable, for a fee), internet (for free), safe (for free) and cable TV as well as centrally controlled air conditioning. Towels are changed daily. Room size: 46 m².

Triple Superior Room (Balcony):
The modern furnished rooms are equipped with twin bed, baby cot (for free), tiled floor, balcony, heating (centrally controlled), kettle (for free), minibar (where applicable, for a fee), internet (for free), safe (for free) and cable TV as well as centrally controlled air conditioning. Towels are changed daily. Room size: 46 m².

Triple Superior Room (Balcony, Non-Refundable):
The modern furnished rooms are equipped with twin bed, baby cot (for free), tiled floor, balcony, heating (centrally controlled), kettle (for free), minibar (where applicable, for a fee), internet (for free), safe (for free) and cable TV as well as centrally controlled air conditioning. Towels are changed daily. Room size: 46 m².

Service Units

Board & Mealplan

Facts

Disability Friendly

- Disability Friendly

Entrance
- Door Type: Manual

Lift
- Wheelchair Suitable
- Handrail in Lift

Rooms w. Disabled Facilities
- No. of Rooms: 2

Bathroom
- Shower/Tub: Roll-In Shower

Environmental Commitment

- Environmental Commitment

Hotel
- LED Lighting

Food & Beverage

- Food & Beverage

Dining Room
- Air-Conditioning
- With Terrace
- Smoking Allowed: In Signed Areas

Bars
- No. of Bars: 1
- Lobby Bar

Beverage
- Water & Softdrinks
- Coffee & Tea
- Beer
- Wine
- National Spirits

Breakfast
- Breakfast Type: Breakfast Buffet, Continental, English 07:00 - 10:00

Hotel Facilities

- Hotel Facilities

General Facilties
- Lobby
- Air-Conditioning: Central
- Elevator: 1
- TV Lounge: Cable TV

Guest Amenities
- Wi-Fi: Wi-Fi/HotSpots (free)
- Room Service: extra fee
- Luggage Storage
- Hotel Safe: free of charge
- Laundry Service: extra fee
- Wake Up Calls
- Maid Service: free of charge

Parking Facilities
- Car Park: extra fee

Shuttle Services
- Shuttle to the Airport: extra fee Private Ground Transfer

Locations & Distances

- Locations & Distances

Accommodation Fact Sheet

The District Hotel

The District Hotel,
Triq Santu Wistin,
, San Giljan (St Julian), Saint Julian's, Malta
Phone: +356 27411441 Fax:
E-mail: info@thedistricthotel.com.mt
Website: http://www.thedistricthotel.com.mt/
GIATA: 648529

Code:	AMTMLA8QX8	Destination:	Malta		
Search Code:	AMTMLA8QX8	Handling:	Malta Office		
Type:	Hotel	Group:			
Class:	Deluxe	Chain:			
Local Rating:	3 Star	Owner:	SOLCITY MALTA, LTD.	Lat:	35.923178
Featured Rating:	3,5 Star			Lng:	14.486872

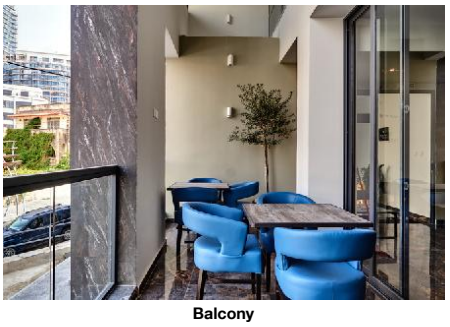

Balcony



Room

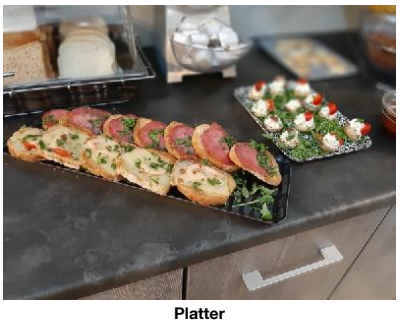

Platter



exterior view

Cities

- City 1:	Sliema 3.50 km 8 min	- City 2:	Valletta 8 km 20 min
- City 3:	Rabat 16 km 20 hour		

Recreation Area

- Beach	St George 50 m	- Sea	St George 50 m

Public Transport

- Public Bus Stop	100 m	- Taxi Stand	100 m

Sport Locations

- Golf Course	6.60 km	- Tennis Court	500 m
- Water Activities	50 m	- Horse Riding	6.60 km

Medical Locations

- Hospital	4.40 km	- Pharmacy	10 m

Other Locations

- Town Centre	10 m	- Tourist Center	10 m
- Restaurants/Bars	20 m	- Disco/Nightlife	20 m
- Cinema	20 m	- Supermarket	50 m
- Shopping Center	50 m	- Attraction 1:	Blue grotto 15 km
- Attraction 2:	Marsaxlokk 13 km	- Attraction 3:	Mdina 9 km
- Attraction 4:	Mosta dome 6 km	- Attraction 5:	Golden bay 15 km

Object Information

- Object Information

Property

- Construction Year:	2017	- Last Renovation:	2017
- No. Buildings:	Valid for Units: RMCF0000B0, RMCFIN00B0, RMSP0000B0, RMSPIN00B0, RMCF0000BN, RMCFIN00BN, RMSP0000BN, RMSPIN00BN, RMSPTP00BN, RMSPTP00B0, RMSPQU00B0, RMSPQU00BN, RMSP0000BO, RMSPIN00BO, RMCF0000BO, RMCFIN00BO	- No. Annex Buildings:	0
- No. Floors (max):	5	- Total Units/Rooms:	39
- Total Beds:	126	- Voltage:	220 V

Reception

- Reception	24h Service: Yes	- Languages Spoken	English, Italian

Policies

- Check-In Time:	14:00	- Check-Out Time:	11:00
- Payment Type:	Euro/Master Card, Visa Card	- Pets Allowed:	No
- Groups Allowed:	Yes	- Hen/Stag Parties:	No
- Smoking Allowed:	In Signed Areas Balcony/Terrace only		

Themes

- Themes

Target Group
- Business People

Hotel Type
- City Hotel

Incidents & Errata

Errata

Mandatory Deposit

Tax Payable Locally
Currency: EUR
type: eco tax
charge cycle: per Person per Night

Points of interest (San Giljan (St Julian))

Main Locations

Additional Airport: Malta Seaport (Distance 0.00Km, 0.00min)
Main Airport: Malta Airport (Distance 9.00Km, 45.00min)

Accommodation Stock Sheet

The District Hotel

The District Hotel,
Triq Santu Wistin,
, San Giljan (St Julian), Saint Julian's, Malta
Phone: +356 27411441 Fax:
E-mail: info@thedistricthotel.com.mt
Website: http://www.thedistricthotel.com.mt/

Code:	AMTMLA8QX8	Destination:	Malta		
Search Code:	AMTMLA8QX8	Handling:	Malta Office		
Type:	Hotel	Group:			
Class:	Deluxe	Chain:			
Local Rating:	3 Star	Owner:	SOLCITY MALTA, LTD.	Lat:	35.923178
Featured Rating:	3,5 Star			Lng:	14.486872

Image Route:

http://tkimages.axisdata.net/ImageConverter.php?size=display&height=300&hotel=AMTMLA8QX8&filename=AMTMLA8QX8_776942.jpg - Hotel exterior
http://tkimages.axisdata.net/ImageConverter.php?size=display&height=300&hotel=AMTMLA8QX8&filename=AMTMLA8QX8_587222.jpg - Bar
http://tkimages.axisdata.net/ImageConverter.php?size=display&height=300&hotel=AMTMLA8QX8&filename=AMTMLA8QX8_587224.jpg - Bar
http://tkimages.axisdata.net/ImageConverter.php?size=display&height=300&hotel=AMTMLA8QX8&filename=AMTMLA8QX8_587230.jpg - Reception
http://tkimages.axisdata.net/ImageConverter.php?size=display&height=300&hotel=AMTMLA8QX8&filename=AMTMLA8QX8_1066140.jpg - Superior room
http://tkimages.axisdata.net/ImageConverter.php?size=display&height=300&hotel=AMTMLA8QX8&filename=AMTMLA8QX8_587232.jpg - Lobby
http://tkimages.axisdata.net/ImageConverter.php?size=display&height=300&hotel=AMTMLA8QX8&filename=AMTMLA8QX8_1066142.jpg - Deluxe room
http://tkimages.axisdata.net/ImageConverter.php?size=display&height=300&hotel=AMTMLA8QX8&filename=AMTMLA8QX8_1066144.jpg - Comfort room
http://tkimages.axisdata.net/ImageConverter.php?size=display&height=300&hotel=AMTMLA8QX8&filename=AMTMLA8QX8_1066146.jpg - Bathroom
http://tkimages.axisdata.net/ImageConverter.php?size=display&height=300&hotel=AMTMLA8QX8&filename=AMTMLA8QX8_1066148.jpg - Bathroom
http://tkimages.axisdata.net/ImageConverter.php?size=display&height=300&hotel=AMTMLA8QX8&filename=AMTMLA8QX8_1066150.jpg - Balcony
http://tkimages.axisdata.net/ImageConverter.php?size=display&height=300&hotel=AMTMLA8QX8&filename=AMTMLA8QX8_1066152.jpg - Room
http://tkimages.axisdata.net/ImageConverter.php?size=display&height=300&hotel=AMTMLA8QX8&filename=AMTMLA8QX8_1066154.jpg - Platter
http://tkimages.axisdata.net/ImageConverter.php?size=display&height=300&hotel=AMTMLA8QX8&filename=AMTMLA8QX8_1066162.jpg - exterior view