Accommodation Fact Sheet

The Embassy Valletta Hotel

The Embassy Valletta Hotel,
173, Strait Street,
VLT1455, Valletta, Valletta, Malta
Phone: +356 2016 9000 Fax:
E-mail: spisani@embassy.com.mt
Website: https://www.embassyvallettahotel.com/
GIATA: 1038836

Code:	AMTMLADYPE
Search Code:	AMTMLADYPE
Type:	Hotel
Class:	Deluxe
Local Rating:	4 Star
Featured Rating:	4 Star

Destination:	Malta
Handling:	Malta Office
Group:	
Chain:	
Owner:	EMBASSY HOTEL LIMITED

Lat: 35.898747
Lng: 14.512382

Photo Gallery



Hotel



Hotel Reception



The Courtyard

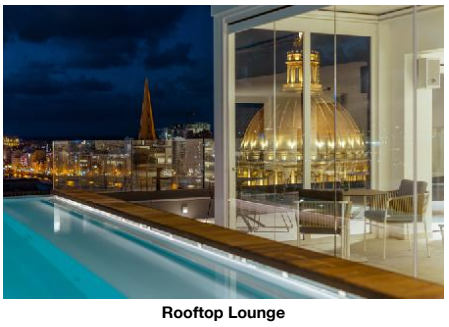

Rooftop Lounge



Infinity Rooftop Pool

Descriptions

General description:
The hotel The Embassy Valletta Hotel is especially popular with honeymooners and lies approx. 800 m from the Marsamxett Rocky Beach, a rocky beach. The tourist centre is only a few metres away. The town Sliema is around 7 km away (Three Cities around 7 km, Mdina / Rabat around 15 km). The nearest shopping facilities are located approx. 400 m from the hotel, a supermarket can be reached after around 500 m. There are restaurants and bars within a very short distance of the hotel. Entertainment facilities such as a cinema and a theatre are approx. 5 m or approx. 80 m away. The following attractions can be reached from the hotel: St John Co-Cathedrale (approx. 50 m away), Grand Master Palace (approx. 50 km away), Manwel Theatre (approx. 100 m away), Upper Baracca Garden (approx. 800 m away) and Casa Rocca Piccola (approx. 350 m away). For mobility during your holiday, there are a taxi rank as well as a bus stop in a distance of around 800 m, a car rental company and a motorcycle rental. The airport (MLA) is approx. 8 km away. The hotel and airport are linked by a shuttle (private ground transfer) (private ground transfer, where applicable, for a fee). Another airport (MLT) is located approx. 0 m away. There is also a shuttle to MCP Car Park (for free).

Amenities:
The 11-storey city hotel has 81 rooms in total. It offers its guests a reception (check-in from 15:00, check-out until 11:00), a lobby, 5 lifts, air conditioning, cinema, a parking area (for a fee), a security entry system and a money changing facility. For the meals, there are two restaurants. You will be warmly welcomed in both the hotel's bars. WiFi is available for free. For guests with physical disabilities the hotel has a barrier-free access, a wheelchair accessible lift and a number of wheelchair accessible bathrooms. Room cleaning and ironing service are free of charge. Room service, laundry service and medical service are available for a fee.

Pool:
In the outdoor area of the hotel you will find one fresh water pool. Here, there are sun umbrellas where applicable, for a fee as well as sun loungers for free available.

Meals:
Breakfast (from 07:30 - 11:00) from the buffet.

Sport and Leisure:
Sports and entertainment: Tennis (where applicable, for a fee, approx. 12 km away) and fitness (where applicable, for a fee). A golf course is approx. 12 km from the hotel. Bicycle rental.

Additional information:
Additional fees may apply for certain facilities, amenities or activities. Some services depend on the local climatic conditions and the season. Languages spoken: English, German, French and Italian. Accepted methods of payment: Visa, American Express and Euro / MasterCard.

Deluxe FamilyRoom (Balcony):
The rooms are equipped with twin bed, extra bed (sofa bed), baby cot (for free), kettle (where applicable, for a fee), minibar (for a fee), internet (for free), safe (for free) and flat screen cable TV as well as centrally controlled air conditioning (from January to December) and centrally controlled heating (from January to December). Towels are changed.

Deluxe Room:
The rooms are equipped with twin bed, extra bed (sofa bed), baby cot (for free), kettle (where applicable, for a fee), minibar (for a fee), internet (for free), safe (for free) and flat screen cable TV as well as centrally controlled air conditioning (from January to December) and centrally controlled heating (from January to December). Towels are changed.

Superior Room (Balcony):
The rooms are equipped with extra bed (sofa bed), baby cot (for free), kettle (where applicable, for a fee), minibar (for a fee) and flat screen cable TV. Towels are changed.

Superior Room (CityView, Balcony):
The rooms are equipped with twin bed, extra bed (sofa bed), baby cot (for free), kettle (where applicable, for a fee), minibar (for a fee), capsule coffee machine (for free), balcony or terrace, internet (for free), safe (for free) and flat screen cable TV as well as centrally controlled air conditioning (from January to December) and centrally controlled heating (from January to December). Towels are changed.

Superior Room (SeaView, Balcony):
The rooms are equipped with twin bed, extra bed (sofa bed), baby cot (for free), kettle (where applicable, for a fee), minibar (for a fee), internet (for free), safe (for free) and flat screen cable TV as well as centrally controlled air conditioning (from January to December) and centrally controlled heating (from January to December). Towels are changed.

Superior Room (SeaView, Private Jacuzzi Terrace):
The rooms are equipped with extra bed (sofa bed), baby cot (for free), kettle (where applicable, for a fee), minibar (for a fee) and flat screen cable TV. Towels are changed.

Deluxe Suite:
The rooms are equipped with extra bed (sofa bed), baby cot (for free), kettle (where applicable, for a fee), minibar (for a fee) and flat screen cable TV. Towels are changed.

Service Units

Board & Mealplan

Facts

Sports

- Sports

Accommodation Fact Sheet

The Embassy Valletta Hotel

The Embassy Valletta Hotel,
173, Strait Street,
VLT1455, Valletta, Valletta, Malta
Phone: +356 2016 9000 Fax:
E-mail: spisani@embassy.com.mt
Website: https://www.embassyvallettahotel.com/
GIATA: 1038836

Code:	AMTMLADYPE	Destination:	Malta		
Search Code:	AMTMLADYPE	Handling:	Malta Office		
Type:	Hotel	Group:			
Class:	Deluxe	Chain:			
Local Rating:	4 Star	Owner:	EMBASSY HOTEL LIMITED	Lat:	35.898747
Featured Rating:	4 Star			Lng:	14.512382

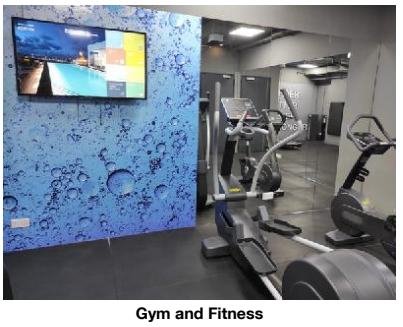

Gym and Fitness

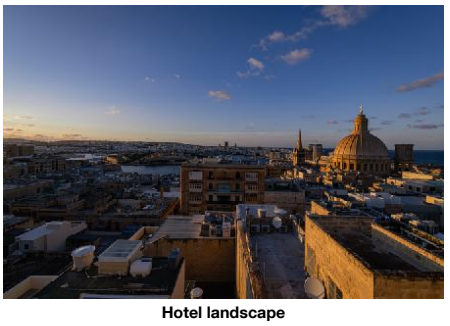

Hotel landscape

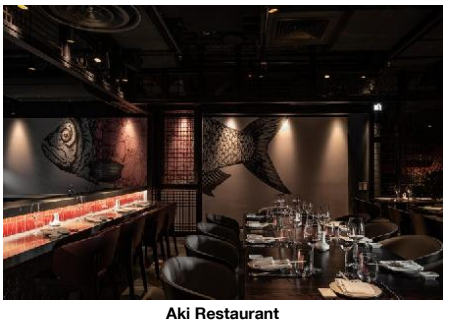

Aki Restaurant



Embassy Cinema



The Ambassadors Suite

Horse Riding
- Horse Riding Routes 20 km

Bathing Facilities

- Bathing Facilities

Swimming Pool
- Outdoor Pool: 1; Freshwater, Heated; Open Seasonally: Yes
- Sunshades at Pool
- Sunbeds at Pool: free of charge
- Towels at Pool: free of charge
- Sun Terrace

Beach
- Beach Type: rocky
- Route to Beach: along a road

Business & Congress

- Business & Congress

General Facilities
- Conference Room 4

Seatings
- No. of Seats: 100
- Chairs w. Arms: extra fee
- Boardroom Style: extra fee
- Classroom Style: extra fee
- Reception Style: extra fee
- Theatre Style: extra fee

Technical Equipment
- Internet Access
- Overhead Projector

Services
- Catering Service

Disability Friendly

- Disability Friendly

Entrance
- Ramp/Level Access
- Door Type: Manual

Lift
- Wheelchair Suitable
- Handrail in Lift

Rooms w. Disabled Facilities
- No. of Rooms 5

Bathroom
- Shower/Tub: Roll-In Shower, Wall Mounted Seat
- Wheelchair Suitable
- Emergency Call System

Environmental Commitment

- Environmental Commitment

Hotel
- Building Design: Natural materials, Materials from the area
- Double-glazing on windows
- Hotel Recycle Bins
- LED Lighting
- Selective waste collection
- Sound emission control

Room
- Bulk Soap, Shampoo, Lotion Dispensers
- Towel Re-use Program
- Sheet Re-use Program

Food&Beverage
- Durable Service Items
- Food Waste Prevention Program

Food & Beverage

- Food & Beverage

Restaurants
- No. of Restaurants: 2

Bars
- No. of Bars: 2

Breakfast
- Breakfast Type: Breakfast Buffet, Continental, English; 07:30 - 11:00

Hotel Facilities

- Hotel Facilities

General Facilties
- Lobby
- Air-Conditioning: Central; Jan; Dec
- Elevator 5
- Lounge
- Cinema

Guest Amenities
- Wi-Fi: Wi-Fi/HotSpots (free)
- Room Service: extra fee; 07:30 - 15:00
- Luggage Storage
- Currency Exchange
- Laundry Service: extra fee
- Ironing Service: free of charge
- Medical Service: Daily; extra fee
- Wake Up Calls
- Maid Service: free of charge
- Secure Entry System

Accommodation Fact Sheet

The Embassy Valletta Hotel

The Embassy Valletta Hotel,
173, Strait Street,
VLT1455, Valletta, Valletta, Malta
Phone: +356 2016 9000 Fax:
E-mail: spisani@embassy.com.mt
Website: https://www.embassyvallettahotel.com/
GIATA: 1038836

Code:	AMTMLADYPE	Destination:	Malta		
Search Code:	AMTMLADYPE	Handling:	Malta Office		
Type:	Hotel	Group:			
Class:	Deluxe	Chain:			
Local Rating:	4 Star	Owner:	EMBASSY HOTEL LIMITED	Lat:	35.898747
Featured Rating:	4 Star			Lng:	14.512382

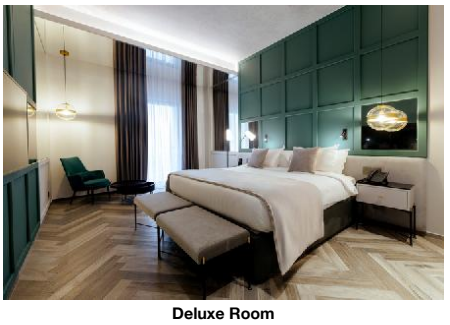

Deluxe Room

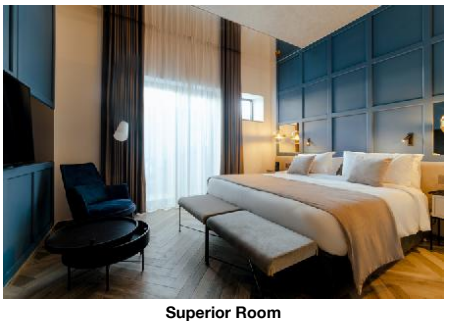

Superior Room

Daily

Parking Facilities
- Car Park: extra fee

Shuttle Services
- Shuttle to the Airport: Private Ground Transfer
- Shuttle to: MCP Car Park, free of charge

Rentals
- Bike Rental: extra fee
- Motorbike Rental
- Car Rental

Leisure Facilities

- Leisure Facilities

Family Facilities
- Buggy Storage
- Family Room

Activities
- Fitness Room

Locations & Distances

- Locations & Distances

Cities
- City 1: Sliema, 7 km, 20 min
- City 2: Three Cities, 7 km, 20 min
- City 3: Mdina / Rabat, 15 km, 30 min

Recreation Area
- Beach: Marsamxett Rocky Beach, 800 m
- Sea: Maxett Beachrsam, 800 m

Public Transport
- Public Bus Stop: 800 m
- Taxi Stand: 800 m

Sport Locations
- Golf Course: 12 km
- Tennis Court: 12 km
- Horse Riding: 20 km

Medical Locations
- Hospital: 6.50 km
- Dialysis Station: 6 km
- Pharmacy: 200 m
- Doctor: 200 m
- Dentist: 300 m

Other Locations
- Town Centre: 50 m
- Tourist Center: 50 m
- Restaurants/Bars: 50 m
- Cinema: 5 m
- Theatre: 80 m
- Supermarket: 500 m
- Shopping Center: 400 m
- Attraction 1: St John Co-Cathedrale, 50 m
- Attraction 2: Grand Master Palace, 50 km
- Attraction 3: Manwel Theatre, 100 m
- Attraction 4: Upper Baracca Garden, 800 m
- Attraction 5: Casa Rocca Piccola, 350 m

Object Information

- Object Information

Property
- Construction Year: 2020
- No. Annex Buildings:
- No. Floors (max): 11
- Total Units/Rooms: 81
- Total Beds: 160
- Roof Top Terrace
- Voltage: 240 V

Reception
- Reception: 24h Service: Yes
- Languages Spoken: English, German, French, Italian

Policies
- Check-In Time: 15:00
- Check-Out Time: 11:00
- Payment Type: American Express, Euro/ Master Card, Visa Card
- Pets Allowed: Yes, Cats Only, Dogs Only, Small Domestic Animals, extra fee, 1, On Request: Yes
- Groups Allowed: Yes
- Hen/Stag Parties: Yes
- Smoking Allowed: No, Balcony/Terrace only

Themes

- Themes

Target Group
- Business People
- Honeymooners

Hotel Type
- City Hotel
- Design Hotel
- Historic Hotel

Incidents & Errata

Errata

Mandatory Deposit

Tax Payable Locally
Currency: EUR
type: eco tax
charge cycle: per Person per Night

The Embassy Valletta Hotel

The Embassy Valletta Hotel,
173, Strait Street,
VLT1455, Valletta, Valletta, Malta
Phone: +356 2016 9000 Fax:
E-mail: spisani@embassy.com.mt
Website: https://www.embassyvallettahotel.com/
GIATA: 1038836

Code:	AMTMLADYPE	Destination:	Malta		
Search Code:	AMTMLADYPE	Handling:	Malta Office		
Type:	Hotel	Group:			
Class:	Deluxe	Chain:			
Local Rating:	4 Star	Owner:	EMBASSY HOTEL LIMITED	Lat:	35.898747
Featured Rating:	4 Star			Lng:	14.512382

Points of interest (Valletta)

Main Locations

Additional Airport: Malta Seaport (Distance 0.00Km, 0.00min)
Main Airport: Malta Airport (Distance 8.00Km, 15.00min)

The Embassy Valletta Hotel

The Embassy Valletta Hotel,
173, Strait Street,
VLT1455, Valletta, Valletta, Malta
Phone: +356 2016 9000 Fax:
E-mail: spisani@embassy.com.mt
Website: https://www.embassyvallettahotel.com/
GIATA: 1038836

Code:	AMTMLADYPE	Destination:	Malta		
Search Code:	AMTMLADYPE	Handling:	Malta Office		
Type:	Hotel	Group:			
Class:	Deluxe	Chain:			
Local Rating:	4 Star	Owner:	EMBASSY HOTEL LIMITED	Lat:	35.898747
Featured Rating:	4 Star			Lng:	14.512382

Image Route:

http://tkimages.axisdata.net/ImageConverter.php?size=display&height=300&hotel=AMTMLADYPE&filename=AMTMLADYPE_1048636.jpg - Hotel
http://tkimages.axisdata.net/ImageConverter.php?size=display&height=300&hotel=AMTMLADYPE&filename=AMTMLADYPE_1048612.jpg - Hotel Reception
http://tkimages.axisdata.net/ImageConverter.php?size=display&height=300&hotel=AMTMLADYPE&filename=AMTMLADYPE_1048614.jpg - The Courtyard
http://tkimages.axisdata.net/ImageConverter.php?size=display&height=300&hotel=AMTMLADYPE&filename=AMTMLADYPE_1048630.jpg - Rooftop Lounge
http://tkimages.axisdata.net/ImageConverter.php?size=display&height=300&hotel=AMTMLADYPE&filename=AMTMLADYPE_1048622.jpg - Infinity Rooftop Pool
http://tkimages.axisdata.net/ImageConverter.php?size=display&height=300&hotel=AMTMLADYPE&filename=AMTMLADYPE_1048624.jpg - Gym and Fitness
http://tkimages.axisdata.net/ImageConverter.php?size=display&height=300&hotel=AMTMLADYPE&filename=AMTMLADYPE_1048610.jpg - Hotel landscape
http://tkimages.axisdata.net/ImageConverter.php?size=display&height=300&hotel=AMTMLADYPE&filename=AMTMLADYPE_1048626.jpg - Aki Restaurant
http://tkimages.axisdata.net/ImageConverter.php?size=display&height=300&hotel=AMTMLADYPE&filename=AMTMLADYPE_1048628.jpg - Embassy Cinema
http://tkimages.axisdata.net/ImageConverter.php?size=display&height=300&hotel=AMTMLADYPE&filename=AMTMLADYPE_1048620.jpg - The Ambassadors Suite
http://tkimages.axisdata.net/ImageConverter.php?size=display&height=300&hotel=AMTMLADYPE&filename=AMTMLADYPE_1048616.jpg - Deluxe Room
http://tkimages.axisdata.net/ImageConverter.php?size=display&height=300&hotel=AMTMLADYPE&filename=AMTMLADYPE_1048618.jpg - Superior Room