Accommodation Fact Sheet

The Green Park Pendik Hotel and Convention Center

Kaynarca Mahallesi
Erol Kaya Cad., No:204
34890, Pendik, Istanbul Asia, Turkey
Phone: +90-216-5852121 Fax:
E-mail: info@thegreenpark.com
Website: http://www.thegreenparkpendik.com/
GIATA: 233787

Code:	ATRISTDCV8
Search Code:	ATRISTDCV8
Type:	Hotel
Class:	Standard
Local Rating:	5 Star
Featured Rating:	5 Star

Destination:	Istanbul
Handling:	Open Turizm Seyahat - Istanbul Office
Group:	
Chain:	The Green Park Hotels
Owner:	TATILBUDUR SEYAHAT ACENTA VE TURZ AS

Lat:	40.872609
Lng:	29.251397

Photo Gallery



Hotel



Pool

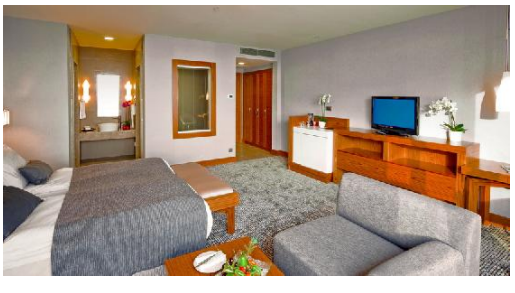

Room



Room



Restaurant

Descriptions

General description:
The hotel The Green Park Pendik Hotel and Convention Center is around 150 km from Bursa. You can find a food store and other shopping facilities approx. 3 km away. Entertainment facilities such as a cinema and a theatre are approx. 3 km away. For mobility during your holiday, there are a taxi rank (around 30 m away), a bus stop (approx. 500 m away) and a car rental company. For medical treatment in emergencies there is a hospital around 300 m away. The hotel and airport are linked by a shuttle (for a fee).

Amenities:
The city hotel has 538 rooms in total. It offers its guests a reception (check-in from 14:00, check-out until 12:00), a lobby with bar, a lift, air conditioning, coiffeur and a mini market. WiFi is available for free. Room cleaning is free of charge. Room service, laundry / ironing service and medical service are available for a fee.

Pool:
In the outdoor area of the hotel you will find one fresh water pool. Here, there are sun umbrellas and sun loungers for free available.

Meals:
Breakfast from the buffet.

Sport and Leisure:
Sports and entertainment: Fitness. Spa area, sauna, steam bath, hamam and massages available for a fee.

Additional information:
Additional fees may apply for certain facilities, amenities or activities. Some services depend on the local climatic conditions and the season. Languages spoken: English. Accepted methods of payment: Visa Card.

Double Standard Room (GardenView):
With baby cot (for a fee), heating (centrally controlled), kettle (where applicable, for a fee), minibar (for a fee), internet (for free), safe (for a fee) and flat screen sat TV as well as centrally controlled air conditioning.

Double Standard Room (GardenView, Non-Refundable):
With baby cot (for a fee), heating (centrally controlled), kettle (where applicable, for a fee), minibar (for a fee), internet (for free), safe (for a fee) and flat screen sat TV as well as centrally controlled air conditioning.

Double Standard Room (SeaView):
With baby cot (for a fee), heating (centrally controlled), kettle (where applicable, for a fee), minibar (for a fee), internet (for free), safe (for a fee) and flat screen sat TV as well as centrally controlled air conditioning.

Double Standard Room (SeaView, Non-Refundable):
With baby cot (for a fee), heating (centrally controlled), kettle (where applicable, for a fee), minibar (for a fee), internet (for free), safe (for a fee) and flat screen sat TV as well as centrally controlled air conditioning.

Service Units

RMSDDBSV00 - Double Standard Room (SeaView)

Room Facilities			
- Bathroom		- Bathtub or Shower	
- Baby Cot	extra fee	- Fire Alarm	
Room Amenities			
- Air-Conditioning		- Heating	Central
- TV	SAT TV, Flat Screen	- Wi-Fi	free of charge
- Safe	extra fee	- Phone	
- Mini Bar	extra fee	- Kettle Tea-Coffee	
- Bed Linen	free of charge	- Hairdryer	
- Bath Towels	free of charge		

RMSDTPSV00 - Triple Standard Room (SeaView)

Room Facilities			
- Bathroom		- Bathtub or Shower	
- Baby Cot	extra fee	- Fire Alarm	
Room Amenities			
- Air-Conditioning		- Heating	Central
- TV	SAT TV, Flat Screen	- Wi-Fi	free of charge
- Safe	extra fee	- Phone	
- Mini Bar	extra fee	- Kettle Tea-Coffee	
- Bed Linen	free of charge	- Hairdryer	
- Bath Towels	free of charge		

RMSDDBGV00 - Double Standard Room (GardenView)

Room Facilities			
- Bathroom		- Bathtub or Shower	
- Baby Cot	extra fee	- Fire Alarm	
Room Amenities			
- Air-Conditioning		- Heating	Central
- TV	SAT TV, Flat Screen	- Wi-Fi	free of charge

Accommodation Fact Sheet

The Green Park Pendik Hotel and Convention Center

Kaynarca Mahallesi
Erol Kaya Cad., No:204
34890, Pendik, Istanbul Asia, Turkey
Phone: +90-216-5852121 Fax:
E-mail: info@thegreenpark.com
Website: http://www.thegreenparkpendik.com/
GIATA: 233787

Code:	ATRISTDCV8	Destination:	Istanbul		
Search Code:	ATRISTDCV8	Handling:	Open Turizm Seyahat - Istanbul Office		
Type:	Hotel	Group:			
Class:	Standard	Chain:	The Green Park Hotels		
Local Rating:	5 Star	Owner:	TATILBUDUR SEYAHAT ACENTA VE TURZ AS	Lat:	40.872609
Featured Rating:	5 Star			Lng:	29.251397



Pool



Spa and wellness

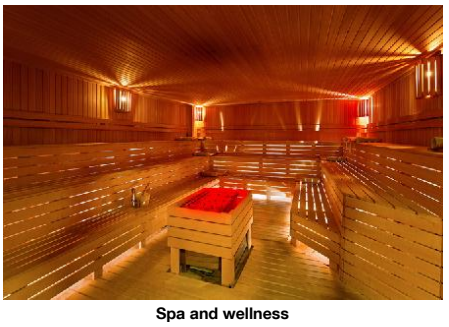

Spa and wellness



Spa and wellness

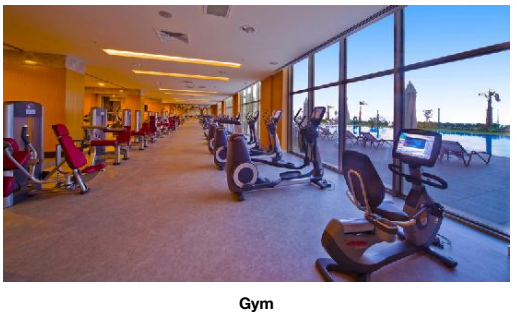

Gym

- Safe	extra fee	- Phone	
- Mini Bar	extra fee	- Kettle Tea-Coffee	
- Bed Linen	free of charge	- Hairdryer	
- Bath Towels	free of charge		

Board & Mealplan

Facts

Bathing Facilities

- Bathing Facilities

Swimming Pool

- Outdoor Pool	1 Freshwater Open Seasonally: Yes	- Indoor Pool	1 Freshwater
- Sunshades at Pool	free of charge	- Sunbeds at Pool	free of charge
- Whirlpool			

Business & Congress

- Business & Congress

General Facilities

- Conference Room	15	- Business Centre	
- Reception Desk		- Speaker's Desk	
- Tables			

Technical Equipment

- Internet Access

Disability Friendly

- Disability Friendly

Rooms w. Disabled Facilities

- No. of Rooms 6

Food & Beverage

- Food & Beverage

Dining Room

- Air-Conditioning		- With Terrace	
- Smoking Allowed:	In Signed Areas		

Restaurants

- Main Restaurant: A la Carte

Bars

- Lobby Bar

Breakfast

- Breakfast Type:	Breakfast Buffet	- Extras w. Charge	

Lunch

- Main Course	A la Carte	- Extras w. Charge	

Dinner

- Main Course	A la Carte	- Extras w. Charge	

Hotel Facilities

- Hotel Facilities

General Facilties

- Lobby		- Air-Conditioning	
- Elevator		- Lounge	
- TV Lounge		- Mini Market	
- Coiffeur			

Guest Amenities

- Wi-Fi	Wi-Fi/HotSpots (free)	- Room Service	extra fee
- Laundry Service	extra fee	- Ironing Service	extra fee
- Medical Service	Daily extra fee	- Wake Up Calls	
- Maid Service	free of charge		

Shuttle Services

- Shuttle to the Airport extra fee

Rentals

- Car Rental

Leisure Facilities

- Leisure Facilities

Activities

- Fitness Room free of charge

Locations & Distances

- Locations & Distances

Cities

- City 1: Bursa
  150 km

Recreation Area

- Sea 100 km

Public Transport

- Public Bus Stop	500 m	- Taxi Stand	30 m

Accommodation Fact Sheet

The Green Park Pendik Hotel and Convention Center

Kaynarca Mahallesi
Erol Kaya Cad., No:204
34890, Pendik, Istanbul Asia, Turkey
Phone: +90-216-5852121 Fax:
E-mail: info@thegreenpark.com
Website: http://www.thegreenparkpendik.com/
GIATA: 233787

Code:	ATRISTDCV8	Destination:	Istanbul		
Search Code:	ATRISTDCV8	Handling:	Open Turizm Seyahat - Istanbul Office		
Type:	Hotel	Group:			
Class:	Standard	Chain:	The Green Park Hotels		
Local Rating:	5 Star	Owner:	TATILBUDUR SEYAHAT ACENTA VE TURZ AS	Lat:	40.872609
Featured Rating:	5 Star			Lng:	29.251397



Conference Facilities

Medical Locations

- Hospital	300 m	- Pharmacy	300

Other Locations

- Town Centre	3 km	- Business Centre	3 km
- Cinema	3 km	- Theatre	3 km
- Supermarket	3 km	- Shopping Center	3 km

Object Information

- Object Information

Reception

- Reception	24h Service: Yes	- Languages Spoken	English, German, Turkish

Property

- Total Units/Rooms:	538	- Total Beds:	1178
- Garden		- Terrace	
- Voltage:	220 V		

Policies

- Check-In Time:	14:00	- Check-Out Time:	12:00
- Payment Type:	Euro/Master Card, Visa Card	- Pets Allowed:	No
- Groups Allowed:	Yes	- Smoking Allowed:	In Signed Areas

Themes

- Themes

Hotel Type

- City Hotel

Wellness & Health

- Wellness & Health

Health

- Sauna	extra fee	- Massage	extra fee
- SPA	extra fee		

Beauty & Relaxation

- Relaxation Room		- Steam Bath	extra fee
- Hamam-Turkish Bath	extra fee		

Incidents & Errata

Incidents

Renovations - Interior Pool	Consequence: Closed Solution: None 18.08.2025 24.08.2025 Comment: The Indoor pool is closed due to renovations.

Errata

Seasonal Facilities	Comment: Indoor Pool will be operating from begining of November 2023

Points of interest (Pendik)

Main Locations

Main Airport: Istanbul Sabiha Gokcen Airport (Distance 15.00Km, 210.00min)
Additional Airport: Istanbul Airport (Distance 96.00Km, 260.00min)

Accommodation Stock Sheet

The Green Park Pendik Hotel and Convention Center

Kaynarca Mahallesi		Code:	ATRISTDCV8	Destination:	Istanbul		
Erol Kaya Cad., No:204		Search Code:	ATRISTDCV8	Handling:	Open Turizm Seyahat - Istanbul Office		
34890, Pendik, Istanbul Asia, Turkey		Type:	Hotel	Group:			
Phone: +90-216-5852121	Fax:	Class:	Standard	Chain:	The Green Park Hotels		
E-mail:	info@thegreenpark.com	Local Rating:	5 Star	Owner:	TATILBUDUR SEYAHAT ACENTA VE TURZ AS	Lat:	40.872609
Website:	http://www.thegreenparkpendik.com/	Featured Rating:	5 Star			Lng:	29.251397
GIATA:	233787						

Image Route:

http://tkimages.axisdata.net/ImageConverter.php?size=display&height=300&hotel=ATRISTDCV8&filename=ATRISTDCV8_882714.jpg - Hotel
http://tkimages.axisdata.net/ImageConverter.php?size=display&height=300&hotel=ATRISTDCV8&filename=ATRISTDCV8_882716.jpg - Pool
http://tkimages.axisdata.net/ImageConverter.php?size=display&height=300&hotel=ATRISTDCV8&filename=ATRISTDCV8_882718.jpg - Room
http://tkimages.axisdata.net/ImageConverter.php?size=display&height=300&hotel=ATRISTDCV8&filename=ATRISTDCV8_882720.jpg - Room
http://tkimages.axisdata.net/ImageConverter.php?size=display&height=300&hotel=ATRISTDCV8&filename=ATRISTDCV8_882722.jpg - Restaurant
http://tkimages.axisdata.net/ImageConverter.php?size=display&height=300&hotel=ATRISTDCV8&filename=ATRISTDCV8_882724.jpg - Pool
http://tkimages.axisdata.net/ImageConverter.php?size=display&height=300&hotel=ATRISTDCV8&filename=ATRISTDCV8_882726.jpg - Spa and wellness
http://tkimages.axisdata.net/ImageConverter.php?size=display&height=300&hotel=ATRISTDCV8&filename=ATRISTDCV8_882728.jpg - Spa and wellness
http://tkimages.axisdata.net/ImageConverter.php?size=display&height=300&hotel=ATRISTDCV8&filename=ATRISTDCV8_882730.jpg - Spa and wellness
http://tkimages.axisdata.net/ImageConverter.php?size=display&height=300&hotel=ATRISTDCV8&filename=ATRISTDCV8_882732.jpg - Gym
http://tkimages.axisdata.net/ImageConverter.php?size=display&height=300&hotel=ATRISTDCV8&filename=ATRISTDCV8_882734.jpg - Conference Facilities