Accommodation Fact Sheet

San Anton Hotel

San Anton Hotel
Ramel Street,
SPB3033, Bugibba, Saint Paul's Bay,
Malta
Phone: +35623799000 Fax: +35623791965
E-mail: frontdesk@sanantonhotel.com
Website: www.thesanantonhotel.com
GIATA: 20925

Code:	AMTSMT2N34	Destination:	Malta		
Search Code:	AMTSMT2N34	Handling:	Malta Office		
Type:	Hotel	Group:	Master		
Class:	Standard	Chain:			
Local Rating:	3 Star	Owner:	PRESTIGE TRAVEL MARKETING, LTD.	Lat:	35.947256
Featured Rating:	3 Star			Lng:	14.411392

Photo Gallery



Hotel exterior



Reception



Lobby



Outdoor Pool



Kids pool

Descriptions

General description:
Approx. 8 km from a rocky beach, is situated the hotel San Anton Hotel, which is especially popular with honeymooners. It is linked by a shuttle service (extra fee). At the beach, there are sun umbrellas and sun loungers for a fee. The tourist centre is about 1,5 km away. The town San pawl bay is around 100 m away (Valetta around 15 km, Mellieha around 8 km). The nearest shopping facilities are located approx. 10 km from the hotel, a supermarket can be reached after around 50 m. It is 1,5 km from the hotel to the nearest bars and restaurants. Also the nearest disco is around 1,5 km away. Further entertainment facilities such as a cinema and a theatre are approx. 500 m or approx. 15 km away. The following attractions can be reached from the hotel: VALLETTA (approx. 16 km away), MDINA (approx. 8 km away), NATIONAL AQUARIUM (approx. 1 km away), HYPOGEUM (approx. 14 km away) and CRAFTS VILLAGE (approx. 7 km away). For mobility during your holiday, there are a bus stop (approx. 200 m away), a car rental company and a motorcycle rental. For medical treatment in emergencies there is a hospital around 15 km away. The airport (MLT) is approx. 999 km away. The hotel and airport are linked by a shuttle (for a fee). Another airport (MLA) is located approx. 18 km away.

Amenities:
The 5-storey city hotel has 199 rooms, and spread over one main building and 2 adjoining buildings. It is equipped with a 24h reception (check-in from 14:00, check-out until 11:00), a lobby with bar, 4 lifts, an air conditioning, a safe (against a deposit) as well as a money changing facility. For the meals, there is a restaurant (air-conditioned). You can relax in good company in the hotel bar. WiFi is available for free. For guests dependent on a wheelchair the accommodation provides a barrier-free access. Room cleaning is free of charge. Laundry / ironing service and medical service are available for a fee.

Pool:
In the outdoor area of the mediterranean-style hotel you will find one fresh water pool with a children´s pool. Here, there are sun loungers and sun umbrellas for free available. A bar at the pool offers guests refreshing beverages (open from 10:00 - 18:30).

Meals:
Breakfast (from 08:00 - 10:00) from the buffet. Half board: breakfast and dinner. Half board Plus: breakfast and dinner and beverages during meals (limited) in selected bars or restaurants (children`s menus also available). Full board: breakfast, lunch and dinner. Breakfast and lunch and dinner only in selected restaurants. Children`s menus also available. All inclusive: breakfast, lunch and dinner. Breakfast and lunch and dinner only in selected restaurants or bars. Children`s menus are also available. Water at certain times. Soft drinks (10:00 - 23:00), coffee and tea (10:00 - 23:00), small snacks (11:00 - 18:00), beer (10:00 - 23:00), wine (10:00 - 23:00), national alcoholic drinks (10:00 - 23:00), selected imported spirits (10:00 - 23:00), free internet and free use of safe (with deposit). Earlier check in possible (according to occupancy / availability).

Sport and Leisure:
Sports and entertainment: Billiards (for a fee). Approx. 2 km away from the hotel watersports activities are available (partly from local providers). A golf course is located approx. 20 km from the hotel. Bicycle rental. Child supervision: babysitting (for a fee). Gaming Room.

Additional information:
Additional fees may apply for certain facilities, amenities or activities. Some services depend on the local climatic conditions and the season. Languages spoken: English, French, Italian, Spanish and Polish. Accepted methods of payment: EC card, American Express, Euro / MasterCard and Visa.

Standard Room (Balcony):
With twin bed, extra bed, tiled floor, shared pool, balcony or terrace, heating (centrally controlled), kettle (for a fee), internet (for free), safe (for free) and flat screen sat TV as well as individually adjustable air conditioning (from January to December). Towels are changed daily.

SingleUse Standard Room (Balcony):
With twin bed, extra bed, tiled floor, shared pool, balcony or terrace, heating (centrally controlled), kettle (for a fee), internet (for free), safe (for free) and flat screen sat TV as well as individually adjustable air conditioning (from January to December). Towels are changed daily.

Quad Standard Room (Balcony):
With extra bed and balcony or terrace.

Triple Standard Room (Balcony):
With extra bed and balcony or terrace.

* As from the 01 Nov 17 onwards we will have free WiFi service in all hotel and apartment rooms as well as in all public areas.
* Free portable A/C units in each hotel and apartment room.

Service Units

Board & Mealplan

All-Inclusive			
- Includes Breakfast	where: only in selected restaurant or bar	- Includes Lunch	where: only in selected restaurant or bar
- Includes Dinner	where: only in selected restaurant or bar	- Child Menu	
- Snacks	Service Hours: 11:00 - 18:00	- Coffee & Tea	Service Hours: 10:00 - 23:00
- Mineral Water		- Softdrinks	Service Hours: 10:00 - 23:00
- Wine	Service Hours: 10:00 - 23:00	- Beer	Service Hours: 10:00 - 23:00
- Local Spirits	Service Hours: 10:00 - 23:00	- Imported Spirits	Service Hours: 10:00 - 23:00
- Free Wi-Fi		- Free Safe-Deposit	
- Early check-in (subject to availability)			
Fullboard			
- Includes Breakfast	where: only in selected restaurant or bar	- Includes Lunch	where: only in selected restaurant or bar

Accommodation Fact Sheet

San Anton Hotel

San Anton Hotel
Ramel Street,
SPB3033, Bugibba, Saint Paul's Bay,
Malta
Phone: +35623799000 Fax: +35623791965
E-mail: frontdesk@sanantonhotel.com
Website: www.thesanantonhotel.com
GIATA: 20925

Code: AMTSMT2N34
Search Code: AMTSMT2N34
Type: Hotel
Class: Standard
Local Rating: 3 Star
Featured Rating: 3 Star

Destination: Malta
Handling: Malta Office
Group: Master
Chain:
Owner: PRESTIGE TRAVEL MARKETING, LTD.

Lat: 35.947256
Lng: 14.411392



Pool Deck

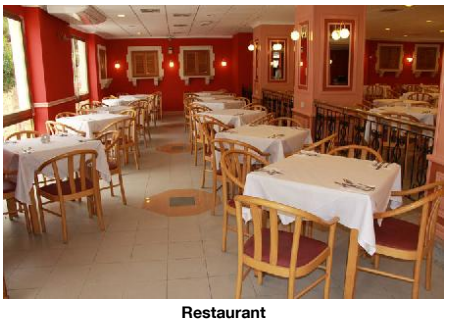

Restaurant

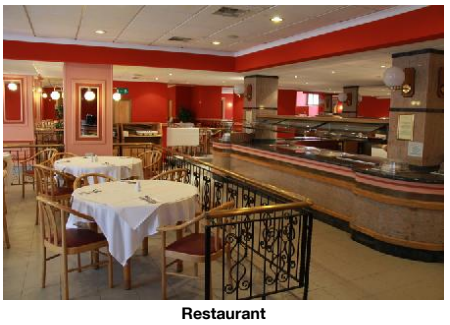

Restaurant



Room



Twin Bedroom

- Includes Dinner	where: only in selected restaurant or bar	- Child Menu	

Halfboard Plus

- Includes Breakfast		- Includes Dinner	
- Includes Free drinks during meals only	limit: limited where: only in selected restaurant or bar	- Child Menu	

Halfboard

- Includes Breakfast		- Includes Dinner	

Facts

Honeymooners

- Flowers in Room		- Champagne in Room	
- Sparkling Wine in Room		- Fruit Basket in Room	

Agri-Tourism

- Plants and Gardens

Sports

- Sports

Diving

- Diving Spot	500 m 10 min	- Diving School	extra fee 500 m

Horse Riding

- Horse Riding Routes	8 km 30 hour		

Windsurfing

- Wind Surf Spot	8 km 30 hour		

Snorkeling

- Snorkeling Spot

Bathing Facilities

- Bathing Facilities

Swimming Pool

- Outdoor Pool	1 Freshwater	- Sunshades at Pool	free of charge
- Sunbeds at Pool	free of charge		

Beach

- Beach Type:	rocky	- Route to Beach:	by bus/car
- Public Beach		- Sunshades on Beach	extra fee
- Sunbeds on Beach	extra fee	- Mattresses on Beach	extra fee
- Towels on Beach	extra fee		

Disability Friendly

- Disability Friendly

Entrance

- Ramp/Level Access		- Door Type	Manual
- Alternative Entrance for Wheelchairs			

Environmental Commitment

- Environmental Commitment

Hotel

- Environmental Certification		- Hotel Recycle Bins	
- LED Lighting		- Selective waste collection	

Room

- Bulk Soap, Shampoo, Lotion Dispensers		- Environmental Cleaning	
- Towel Re-use Program		- Sheet Re-use Program	

Food&Beverage

- Local and Seasonal Foods

Food & Beverage

- Food & Beverage

Dining Room

- Air-Conditioning		- With Terrace	
- Smoking Allowed:	In Signed Areas		

Restaurants

- No. of Restaurants:	1	- Main Restaurant:	Buffet

Bars

- No. of Bars:	1	- Lobby Bar	
- Pool Bar	10:00 - 18:30		

Beverage

- Water & Softdrinks		- Coffee & Tea	
- Beer		- Wine	
- National Spirits		- International Spirits	10:00 - 23:00

Accommodation Fact Sheet

San Anton Hotel

San Anton Hotel
Ramel Street,
SPB3033, Bugibba, Saint Paul's Bay,
Malta
Phone: +35623799000 Fax: +35623791965
E-mail: frontdesk@sanantonhotel.com
Website: www.thesanantonhotel.com
GIATA: 20925

Code: AMTSMT2N34
Search Code: AMTSMT2N34
Type: Hotel
Class: Standard
Local Rating: 3 Star
Featured Rating: 3 Star

Destination: Malta
Handling: Malta Office
Group: Master
Chain:
Owner: PRESTIGE TRAVEL MARKETING, LTD.

Lat: 35.947256
Lng: 14.411392



Room



Pool

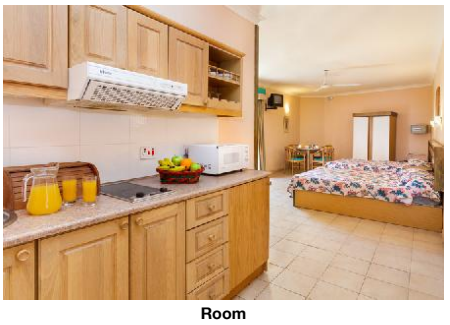

Room

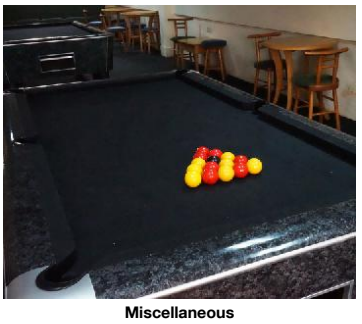

Miscellaneous

Special Food & Beverage
- Gluten Free Food
- Halal Food

Breakfast
- Breakfast Type: Breakfast Buffet, Continental, English 08:00 - 10:00

Lunch
- Main Course: Buffet 13:00 - 14:30
- Starters: Buffet
- Salads: Buffet
- Dessert: Buffet
- Dress Code: casual

Dinner
- Main Course: Buffet 18:30 - 20:30
- Starters: Buffet
- Salads: Buffet
- Dessert: Buffet
- Dress Code: casual

Hotel Facilities

- Hotel Facilities

General Facilties
- Lobby
- Reception
- Air-Conditioning: Central Jan Dec
- Elevator: 4
- Lounge
- TV Lounge: SAT TV, Flat Screen
- Shower Room

Guest Amenities
- Wi-Fi: Wi-Fi/HotSpots (free)
- Luggage Storage
- Currency Exchange
- Hotel Safe: free of charge but w. deposit
- Laundry Service: extra fee
- Laundry Room/ WasherDryer: extra fee
- Ironing Service: extra fee
- Medical Service: Daily extra fee
- Wake Up Calls
- Maid Service: free of charge Daily

Shuttle Services
- Shuttle to the Beach: extra fee
- Shuttle to the City-Centre: extra fee
- Shuttle to the Airport: extra fee Private Ground Transfer

Rentals
- Bike Rental: extra fee
- Motorbike Rental
- Car Rental

Leisure Facilities

- Leisure Facilities

Family Facilities
- Child Pool
- Babysitting: extra fee
- Baby High Chairs

Activities
- Evening Social: Softdrink, Beer, Wine, Appetizers
- Gaming Room: extra fee
- Billiard: extra fee

Locations & Distances

- Locations & Distances

Cities
- City 1: San pawl bay 100 m
- City 2: Valetta 15 km 30 min
- City 3: Mellieha 8 km 25 min

Recreation Area
- Beach: Mellieha bay 8 km
- Sea: Bugibba 1 km
- Park: Birds park 1 km

Public Transport
- Public Bus Stop: 200 m

Sport Locations
- Golf Course: 20 km
- Water Activities: 2 km
- Horse Riding: 7 km

Medical Locations
- Hospital: 15 km
- Pharmacy: 1 km
- Doctor: 5 m
- Dentist: 100 m

Other Locations
- Town Centre: 250 m
- Tourist Center: 1500 m
- Restaurants/Bars: 1500 m
- Disco/Nightlife: 1500 m
- Cinema: 500 m
- Theatre: 15 km
- Supermarket: 50 m
- Shopping Center: 10 km
- Attraction 1: VALLETTA 16 km
- Attraction 2: MDINA 8 km
- Attraction 3: NATIONAL AQUARIUM 1 km
- Attraction 4: HYPOGEUM 14 km
- Attraction 5: CRAFTS VILLAGE 7 km

San Anton Hotel

San Anton Hotel
Ramel Street,
SPB3033, Bugibba, Saint Paul's Bay,
Malta
Phone: +35623799000 Fax: +35623791965
E-mail: frontdesk@sanantonhotel.com
Website: www.thesanantonhotel.com
GIATA: 20925

Code:	AMTSMT2N34	Destination:	Malta		
Search Code:	AMTSMT2N34	Handling:	Malta Office		
Type:	Hotel	Group:	Master		
Class:	Standard	Chain:			
Local Rating:	3 Star	Owner:	PRESTIGE TRAVEL MARKETING, LTD.	Lat:	35.947256
Featured Rating:	3 Star			Lng:	14.411392

Object Information

- Object Information

Property

- Construction Year:	1975	- Last Renovation:	2010 Partial
- No. Floors (max):	5	- Total Units/Rooms:	199
- Total Beds:	708	- Architectural Style:	mediterranean
- Voltage:	220 V, 240 V		

Reception

- Reception	24h Service	- Languages Spoken	English, French, Spanish, Italian, Polish

Policies

- Check-In Time:	14:00	- Check-Out Time:	11:00
- Payment Type:	American Express, EC-Card, Euro/Master Card, Visa Card	- Pets Allowed:	No
- Groups Allowed:	Yes	- Hen/Stag Parties:	Yes
- Smoking Allowed:	In Signed Areas		

Themes

- Themes

Target Group

- Business People
- Large Groups
- Honeymooners

Hotel Type

- City Hotel
- Family Hotel

Incidents & Errata

Errata

Tax Payable Locally	Currency: EUR type: eco tax charge cycle: per Person per Night

Mandatory Charges

Points of interest (Bugibba)

Main Locations

Main Airport: Malta Airport (Distance 18.00Km, 60.00min)
Additional Airport: Malta Seaport (Distance 999.00Km, 15.00min)

Accommodation Stock Sheet

San Anton Hotel

San Anton Hotel
Ramel Street,
SPB3033, Bugibba, Saint Paul's Bay,
Malta
Phone: +35623799000 Fax: +35623791965
E-mail: frontdesk@sanantonhotel.com
Website: www.thesanantonhotel.com

Code:	AMTSMT2N34	Destination:	Malta		
Search Code:	AMTSMT2N34	Handling:	Malta Office		
Type:	Hotel	Group:	Master		
Class:	Standard	Chain:			
Local Rating:	3 Star	Owner:	PRESTIGE TRAVEL MARKETING, LTD.	Lat:	35.947256
Featured Rating:	3 Star			Lng:	14.411392

Image Route:

http://tkimages.axisdata.net/ImageConverter.php?size=display&height=300&hotel=AMTSMT2N34&filename=AMTSMT2N34_1056028.jpg - Hotel exterior
http://tkimages.axisdata.net/ImageConverter.php?size=display&height=300&hotel=AMTSMT2N34&filename=AMTSMT2N34_586420.JPG - Reception
http://tkimages.axisdata.net/ImageConverter.php?size=display&height=300&hotel=AMTSMT2N34&filename=AMTSMT2N34_586424.JPG - Lobby
http://tkimages.axisdata.net/ImageConverter.php?size=display&height=300&hotel=AMTSMT2N34&filename=San+Anton+-+Pool+Area+3.jpg - Outdoor Pool
http://tkimages.axisdata.net/ImageConverter.php?size=display&height=300&hotel=AMTSMT2N34&filename=San+Anton+-+Kids+Pool.jpg - Kids pool
http://tkimages.axisdata.net/ImageConverter.php?size=display&height=300&hotel=AMTSMT2N34&filename=San+Anton+-+Pool+Area+2.jpg - Pool Deck
http://tkimages.axisdata.net/ImageConverter.php?size=display&height=300&hotel=AMTSMT2N34&filename=San+Anton+-+Restaurant+2.jpg - Restaurant
http://tkimages.axisdata.net/ImageConverter.php?size=display&height=300&hotel=AMTSMT2N34&filename=San+Anton+restaurant+4.JPG - Restaurant
http://tkimages.axisdata.net/ImageConverter.php?size=display&height=300&hotel=AMTSMT2N34&filename=AMTSMT2N34_586422.JPG - Room
http://tkimages.axisdata.net/ImageConverter.php?size=display&height=300&hotel=AMTSMT2N34&filename=San+Anton+-+Twin+Bedroom.jpg - Twin Bedroom
http://tkimages.axisdata.net/ImageConverter.php?size=display&height=300&hotel=AMTSMT2N34&filename=AMTSMT2N34_1056026.jpg - Room
http://tkimages.axisdata.net/ImageConverter.php?size=display&height=300&hotel=AMTSMT2N34&filename=AMTSMT2N34_586426.JPG - Pool
http://tkimages.axisdata.net/ImageConverter.php?size=display&height=300&hotel=AMTSMT2N34&filename=Blue+Sea+San+Anton+San+Anton+03+main+pic.jpg - Room
http://tkimages.axisdata.net/ImageConverter.php?size=display&height=300&hotel=AMTSMT2N34&filename=AMTSMT2N34_586428.JPG - Miscellaneous