Accommodation Fact Sheet

Tulip City Taksim Hotel (ex. Pera Tulip City)

Mesrutiyet Caddesi
No:95, Tepebasi
34430, Taksim, Istanbul Europe,
Turkey
Phone: +90-212-2431728 Fax: +90-212-2438502
E-mail: info@tuliphotels.com.tr
Website: https://www.tulipcitytaksim.com/
GIATA: 211766

Code:	AMTSTR13CS
Search Code:	AMTSTR13CS
Type:	Hotel
Class:	Standard
Local Rating:	4 Star
Featured Rating:	4 Star

Destination:	Istanbul
Handling:	Open Turizm Seyahat - Istanbul Office
Group:	
Chain:	
Owner:	Axisdata - TK Internal IT Provider

Lat:	41.030100602524385
Lng:	28.97335032282335

Photo Gallery

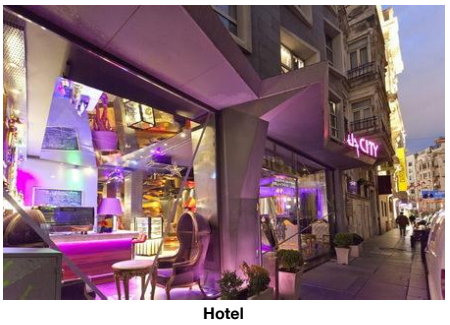

Hotel



Lobby



Lobby



Reception



Restaurant

Descriptions

General description:
The hotel Tulip City Taksim Hotel (ex. Pera Tulip City) is around 156 km from Bursa. The tourist centre is about 850 m away. It is 850 m from the hotel to the nearest bars and restaurants. Also the nearest disco is around 850 m away. The following attractions can be reached from the hotel: Sultanahmet Square (approx. 5 km away), Topkapi Palace (approx. 7 km away), Spice Bazaar (approx. 4 km away) and Galata Tower (approx. 600 m away). For mobility there is a taxi rank (around 50 m away). The hotel and airport are linked by a shuttle (for a fee).

Amenities:
It is equipped with a reception (check-in from 14:00, check-out until 12:00), a lobby as well as an air conditioning. WiFi is available for free. Room cleaning is free of charge.

Meals:
Breakfast from the buffet.

Sport and Leisure:
Sports and entertainment: Fitness. Spa area and massages available for a fee. Sauna, whirlpool and hamam available (where applicable for a fee).

Additional information:
Additional fees may apply for certain facilities, amenities or activities. Some services depend on the local climatic conditions and the season. Languages spoken: English. Accepted methods of payment: Visa Card.

Service Units

Board & Mealplan

Facts

Food & Beverage

- Food & Beverage

Dining Room
- Air-Conditioning — - With Terrace

Restaurants
- Main Restaurant: A la Carte

Breakfast
- Breakfast Type: Breakfast Buffet — - Extras w. Charge

Lunch
- Main Course: Selection of Menus, A la Carte — - Extras w. Charge
- Dress Code: smart casual

Dinner
- Main Course: Selection of Menus, A la Carte — - Extras w. Charge
- Dress Code: smart casual

Hotel Facilities

- Hotel Facilities

General Facilties
- Lobby — - Air-Conditioning

Guest Amenities
- Wi-Fi: Wi-Fi/HotSpots (free) — - Wake Up Calls
- Maid Service: free of charge, Daily

Shuttle Services
- Shuttle to the Airport: extra fee

Leisure Facilities

- Leisure Facilities

Activities
- Fitness Room: free of charge

Locations & Distances

- Locations & Distances

Cities
- City 1: Bursa, 156 km

Public Transport
- Taxi Stand: 50 m

Other Locations

- Town Centre	850 m	- Tourist Center	850 m
- Restaurants/Bars	850 m	- Disco/Nightlife	850 m
- Attraction 1:	Sultanahmet Square, 5 km	- Attraction 2:	Topkapi Palace, 7 km
- Attraction 3:	Spice Bazaar, 4 km	- Attraction 4:	Galata Tower, 600 m

Object Information

Accommodation Fact Sheet

Tulip City Taksim Hotel (ex. Pera Tulip City)

Mesrutiyet Caddesi
No:95, Tepebasi
34430, Taksim, Istanbul Europe,
Turkey
Phone: +90-212-2431728 Fax: +90-212-2438502
E-mail: info@tuliphotels.com.tr
Website: https://www.tulipcitytaksim.com/
GIATA: 211766

Code:	AMTSTR13CS	Destination:	Istanbul		
Search Code:	AMTSTR13CS	Handling:	Open Turizm Seyahat - Istanbul Office		
Type:	Hotel	Group:			
Class:	Standard	Chain:			
Local Rating:	4 Star	Owner:	Axisdata - TK Internal IT Provider	Lat:	41.030100602524385
Featured Rating:	4 Star			Lng:	28.97335032282335

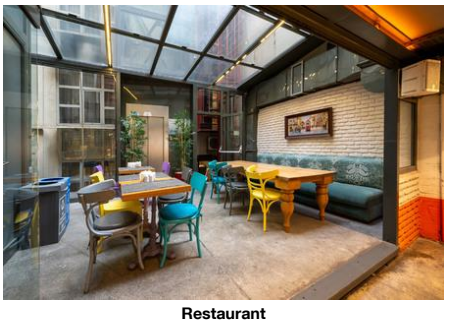

Restaurant

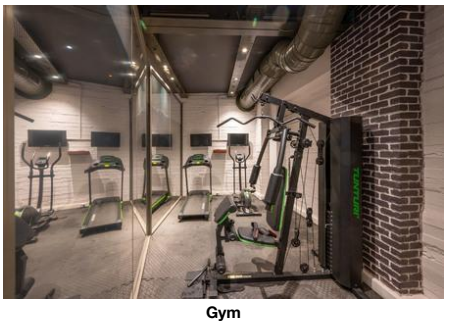

Gym



Recreational facility

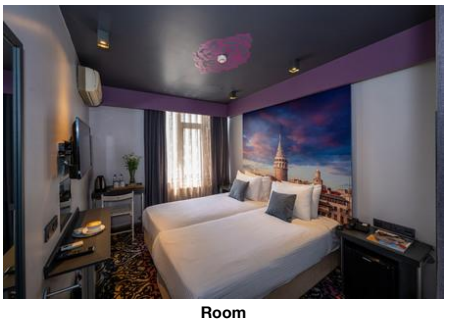

Room



Room

- Object Information

Reception

- Reception	24h Service: Yes	- Languages Spoken	English, Turkish

Policies

- Check-In Time:	14:00	- Check-Out Time:	12:00
- Payment Type:	Euro/Master Card, Visa Card	- Pets Allowed:	No
- Smoking Allowed:	In Signed Areas		

Property

- Voltage:	220 V

Themes

- Themes

Hotel Type

- City Hotel

Wellness & Health

- Wellness & Health

Health

- Sauna	- Massage	extra fee
- Whirlpool	- SPA	extra fee

Beauty & Relaxation

- Special Offers for Hotel Guests	- Hamam-Turkish Bath

Points of interest (Taksim)

Main Locations

Additional Airport: Istanbul Airport (Distance 44.00Km, 240.00min)
Main Airport: Istanbul Sabiha Gokcen Airport (Distance 60.00Km, 270.00min)

Accommodation Fact Sheet

Tulip City Taksim Hotel (ex. Pera Tulip City)

Mesrutiyet Caddesi
No:95, Tepebasi
34430, Taksim, Istanbul Europe,
Turkey
Phone: +90-212-2431728 Fax: +90-212-2438502
E-mail: info@tuliphotels.com.tr
Website: https://www.tulipcitytaksim.com/
GIATA: 211766

Code: AMTSTR13CS
Search Code: AMTSTR13CS
Type: Hotel
Class: Standard
Local Rating: 4 Star
Featured Rating: 4 Star

Destination: Istanbul
Handling: Open Turizm Seyahat - Istanbul Office
Group:
Chain:
Owner: Axisdata - TK Internal IT Provider

Lat: 41.030100602524385
Lng: 28.97335032282335

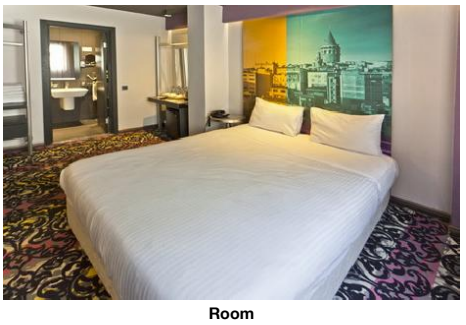

Room

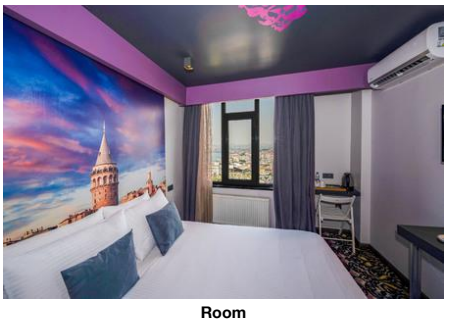

Room

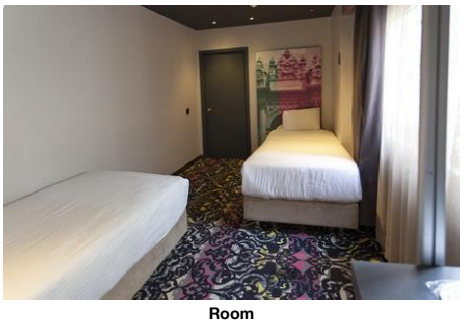

Room

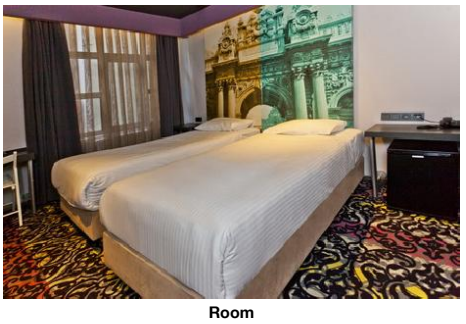

Room



Room

Tulip City Taksim Hotel (ex. Pera Tulip City)

Mesrutiyet Caddesi
No:95, Tepebasi
34430, Taksim, Istanbul Europe,
Turkey
Phone: +90-212-2431728 Fax: +90-212-2438502
E-mail: info@tuliphotels.com.tr
Website: https://www.tulipcitytaksim.com/

Code:	AMTSTR13CS	Destination:	Istanbul		
Search Code:	AMTSTR13CS	Handling:	Open Turizm Seyahat - Istanbul Office		
Type:	Hotel	Group:			
Class:	Standard	Chain:			
Local Rating:	4 Star	Owner:	Axisdata - TK Internal IT Provider	Lat:	41.030100602524385
Featured Rating:	4 Star			Lng:	28.97335032282335

Image Route:

http://tkimages.axisdata.net/ImageConverter.php?size=display&height=300&hotel=AMTSTR13CS&filename=AMTSTR13CS_1433158.jpg - Hotel
http://tkimages.axisdata.net/ImageConverter.php?size=display&height=300&hotel=AMTSTR13CS&filename=AMTSTR13CS_1433162.jpg - Lobby
http://tkimages.axisdata.net/ImageConverter.php?size=display&height=300&hotel=AMTSTR13CS&filename=AMTSTR13CS_1433166.jpg - Lobby
http://tkimages.axisdata.net/ImageConverter.php?size=display&height=300&hotel=AMTSTR13CS&filename=AMTSTR13CS_1433170.jpg - Reception
http://tkimages.axisdata.net/ImageConverter.php?size=display&height=300&hotel=AMTSTR13CS&filename=AMTSTR13CS_1433174.jpg - Restaurant
http://tkimages.axisdata.net/ImageConverter.php?size=display&height=300&hotel=AMTSTR13CS&filename=AMTSTR13CS_1433178.jpg - Restaurant
http://tkimages.axisdata.net/ImageConverter.php?size=display&height=300&hotel=AMTSTR13CS&filename=AMTSTR13CS_1433182.jpg - Gym
http://tkimages.axisdata.net/ImageConverter.php?size=display&height=300&hotel=AMTSTR13CS&filename=AMTSTR13CS_1433184.jpg - Recreational facility
http://tkimages.axisdata.net/ImageConverter.php?size=display&height=300&hotel=AMTSTR13CS&filename=AMTSTR13CS_1433188.jpg - Room
http://tkimages.axisdata.net/ImageConverter.php?size=display&height=300&hotel=AMTSTR13CS&filename=AMTSTR13CS_1433190.jpg - Room
http://tkimages.axisdata.net/ImageConverter.php?size=display&height=300&hotel=AMTSTR13CS&filename=AMTSTR13CS_1433192.jpg - Room
http://tkimages.axisdata.net/ImageConverter.php?size=display&height=300&hotel=AMTSTR13CS&filename=AMTSTR13CS_1433194.jpg - Room
http://tkimages.axisdata.net/ImageConverter.php?size=display&height=300&hotel=AMTSTR13CS&filename=AMTSTR13CS_1433196.jpg - Room
http://tkimages.axisdata.net/ImageConverter.php?size=display&height=300&hotel=AMTSTR13CS&filename=AMTSTR13CS_1433198.jpg - Room
http://tkimages.axisdata.net/ImageConverter.php?size=display&height=300&hotel=AMTSTR13CS&filename=AMTSTR13CS_1085780.jpg - Room