Accommodation Fact Sheet

Utopia Resort And Residence

Avsallar Mah.,
Incekum Cd., No:10
07410, Avsallar, Alanya, Turkey
Phone: +90-242-5171919 Fax: +90-242-
E-mail: info@utopiahotels.com
Website: www.utopiahotels.com.tr
GIATA: 7242

Code:	AMTSTR0WBY
Search Code:	ALPA
Type:	Hotel
Class:	Standard
Local Rating:	5 Star
Featured Rating:	5 Star

Destination:	Turkish Riviera
Handling:	Open Turizm Seyahat - Antalya Office
Group:	Master
Chain:	On Otelcilik
Owner:	Axisdata - TK Internal IT Provider

Lat:	36.62567564291069
Lng:	31.760643632658002

Photo Gallery



Hotel



Beach

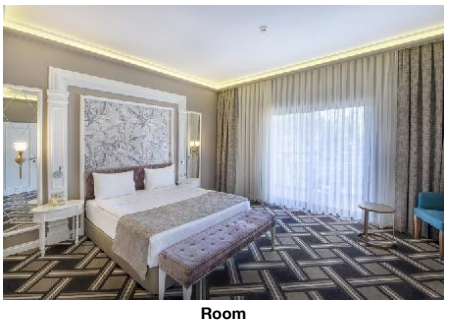

Room

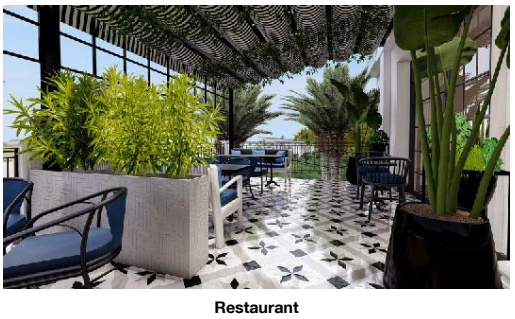

Restaurant



Restaurant

Descriptions

General description:
Approx. 50 m from private sandy beach is located the hotel Utopia Resort And Residence. At the beach are sun umbrellas and sun loungers free of charge available. The tourist centre is about 500 m away. The town Antalya is around 100 km away. It is 500 m from the hotel to the nearest bars and restaurants. Also the nearest disco is around 500 m away. For mobility during your holiday, there are a taxi rank (around 100 m away) and a car rental company. The airport (AYT) is approx. 105 km away. The hotel and airport are linked by a shuttle (for a fee). Another airport (GZP) is located approx. 68 km away.

Amenities:
Partially renovated in 2019, the beach hotel has 368 rooms. It offers its guests a 24h reception (check-in from 14:00, check-out until 12:00), a lobby with bar, 9 lifts, air conditioning, coiffeur, a shop, discotheque, a free parking area , a security entry system and a money changing facility. WiFi is available for free. Room cleaning is free of charge. Room service, laundry / ironing service and medical service are available for a fee.

Pool:
In the outdoor area of the hotel you will find one pool with a children´s pool. Here, there are sun umbrellas and sun loungers for free available. At the pool bar you can get refreshing beverages.

Meals:
Breakfast (from 07:00 - 10:00) from the buffet. All inclusive Plus: breakfast, lunch and dinner. Breakfast as well as lunch and dinner only in selected restaurants. Small snacks (12:00 - 16:00) and midnight snacks (00:00 - 03:00). Late riser's breakfast, water, soft drinks, beer, wine, selected imported spirits (limited and only in special bars and restaurants), national alcoholic drinks, coffee/tea as well as cakes/pastries at certain times. Free minibar (limited).

Sport and Leisure:
Sports and entertainment: Tennis (for free), billiards (where applicable, for a fee), darts (for free), table tennis (for free), basketball, fitness, volleyball, beach volleyball and aerobics. At the beach different watersport types such as water skiing are on offer (partly from local providers). Sauna and hamam free of charge. Spa area and massages available for a fee. Entertainment for adults: evening shows and live music. For the entertainment of young guests there is a children´s play area. Child supervision: mini club for children (from 4 - 12 years) and babysitting (for a fee).

Additional information:
Additional fees may apply for certain facilities, amenities or activities. Some services depend on the local climatic conditions and the season. Languages spoken: English, German and Turkish. Accepted methods of payment: Visa and Euro / MasterCard.

FamilyRoom:
With baby cot (for free), kettle (for free), minibar (for free), safe (for free) and flat screen sat TV as well as centrally controlled air conditioning. Bathroom with shower.

2 Rooms Residence FamilyRoom:
With baby cot (for free), kettle (for free), minibar (for free), safe (for free) and flat screen sat TV as well as centrally controlled air conditioning. Bathroom with shower.

Standard Room (SwimUp-PoolTerrace):
With baby cot (for free), kettle (for free), minibar (for free), safe (for free) and flat screen sat TV as well as centrally controlled air conditioning. Bathroom with shower.

Double Standard Room (GardenView):
With baby cot (for free), kettle (for free), minibar (for free), safe (for free) and flat screen sat TV as well as centrally controlled air conditioning. Bathroom with shower (room size: 26 m²).

Double Standard Room (SeaView):
With baby cot (for free), balcony, kettle (for free), minibar (for free), safe (for free) and flat screen sat TV as well as centrally controlled air conditioning. Bathroom with shower.

SingleUse Standard Room (SwimUp-PoolTerrace):
With baby cot (for free), kettle (for free), minibar (for free), safe (for free) and flat screen sat TV as well as centrally controlled air conditioning. Bathroom with shower.

SingleUse Standard Room (GardenView):
With baby cot (for free), kettle (for free), minibar (for free), safe (for free) and flat screen sat TV as well as centrally controlled air conditioning. Bathroom with shower.

SingleUse Standard Room (SeaView):
With baby cot (for free), balcony, kettle (for free), minibar (for free), safe (for free) and flat screen sat TV as well as centrally controlled air conditioning. Bathroom with shower.

Service Units

Board & Mealplan

All-Inclusive Plus

- Includes Breakfast	where: only in selected restaurant or bar	- Includes Lunch	where: only in selected restaurant or bar
- Includes Dinner	where: only in selected restaurant or bar	- Late Breakfast	
- Snacks	Service Hours: 12:00 - 16:00	- Cake & Pastries	Service Hours: 10:00 - 00:00
- Midnight Snacks	Service Hours: 00:00 - 03:00	- Coffee & Tea	Service Hours: 24h Service
- Mineral Water	Service Hours: 24h Service	- Softdrinks	Service Hours: 24h Service
- Wine		- Beer	Service Hours: 24h Service
- Local Spirits	Service Hours: 24h Service	- Imported Spirits	Service Hours: 24h Service limit: limited

Accommodation Fact Sheet

Utopia Resort And Residence

Avsallar Mah.,
Incekum Cd., No:10
07410, Avsallar, Alanya, Turkey
Phone: +90-242-5171919 Fax: +90-242-
E-mail: info@utopiahotels.com
Website: www.utopiahotels.com.tr
GIATA: 7242

Code: AMTSTR0WBY
Search Code: ALPA
Type: Hotel
Class: Standard
Local Rating: 5 Star
Featured Rating: 5 Star

Destination: Turkish Riviera
Handling: Open Turizm Seyahat - Antalya Office
Group: Master
Chain: On Otelcilik
Owner: Axisdata - TK Internal IT Provider

Lat: 36.62567564291069
Lng: 31.760643632658002



Garden



Restaurant



Hotel exterior



Restaurant

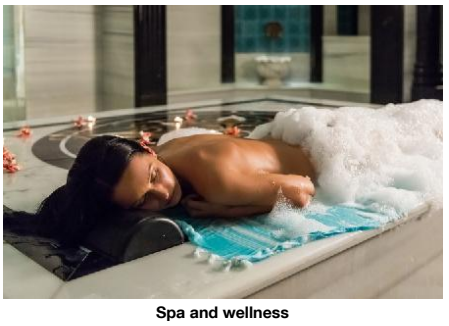

Spa and wellness

			where: only in selected restaurant or bar
- Free Mini-Bar	limit: limited		

Facts

Honeymooners

- Sparkling Wine in Room		- Fruit Basket in Room	
- Romantic Room Decoration		- Romantic Dining	
- Honeymooners Discounts & Packages			

Sports

- Sports			
Tennis			
- Tennis Court	free of charge 1 Hard, Flood Light Court	- Rental Service	
Diving			
- Diving School	extra fee	- Rental Service	
Other Sports			
- Volleyball		- Beach volleyball	
- Basketball			
Watersports			
- Paddleboat		- Water Ski	

Bathing Facilities

- Bathing Facilities			
Swimming Pool			
- Outdoor Pool		- Indoor Pool	1 Freshwater
- Sunshades at Pool	free of charge	- Sunbeds at Pool	free of charge
- Mattresses at Pool	free of charge	- Towels at Pool	free of charge but w. deposit
- Water Slide			
Beach			
- Beach Type:	sand	- Route to Beach:	footpath
- Hotel Private Beach		- Sunshades on Beach	free of charge
- Sunbeds on Beach	free of charge	- Mattresses on Beach	free of charge
- Towels on Beach	free of charge but w. deposit		

Business & Congress

- Business & Congress			
General Facilities			
- Conference Room	1		

Disability Friendly

- Disability Friendly			
Rooms w. Disabled Facilities			
- No. of Rooms	4		

Food & Beverage

- Food & Beverage			
Dining Room			
- Air-Conditioning		- With Terrace	
- Smoking Allowed:	In Signed Areas		
Restaurants			
- Main Restaurant:	Buffet	- Italian Restaurant	
- Mediterranean Restaurant			
Bars			
- Lobby Bar		- Pool Bar	
- Beach Bar			
Breakfast			
- Breakfast Type:	Breakfast Buffet 07:00 - 10:00	- Extras w. Charge	
Lunch			
- Main Course	Buffet 12:30 - 14:00	- Extras w. Charge	
- Dress Code	smart casual		
Dinner			
- Main Course	Buffet, A la Carte 18:30 - 21:00	- Extras w. Charge	
- Dress Code	smart casual		

Hotel Facilities

- Hotel Facilities			
General Facilties			
- Lobby		- Reception	
- Air-Conditioning		- Elevator	9
- Shops		- Coiffeur	
- Discotheque			

Utopia Resort And Residence

Avsallar Mah.,
Incekum Cd., No:10
07410, Avsallar, Alanya, Turkey
Phone: +90-242-5171919 Fax: +90-242-
E-mail: info@utopiahotels.com
Website: www.utopiahotels.com.tr
GIATA: 7242

Code:	AMTSTR0WBY	Destination:	Turkish Riviera		
Search Code:	ALPA	Handling:	Open Turizm Seyahat - Antalya Office		
Type:	Hotel	Group:	Master		
Class:	Standard	Chain:	On Otelcilik		
Local Rating:	5 Star	Owner:	Axisdata - TK Internal IT Provider	Lat:	36.62567564291069
Featured Rating:	5 Star			Lng:	31.760643632658002

Guest Amenities

- Wi-Fi	Wi-Fi/HotSpots (free), Internet Café	- Room Service	extra fee 24h Service
- Currency Exchange		- Laundry Service	extra fee
- Ironing Service	extra fee	- Medical Service	extra fee
- Wake Up Calls		- Maid Service	free of charge Daily
- Secure Entry System			

Parking Facilities

- Car Park	free of charge

Shuttle Services

- Shuttle to the Airport	extra fee

Rentals

- Car Rental

Leisure Facilities

- Leisure Facilities

Family Facilities

- Child Pool		- Child Club	4 - 12 10:00 - 12:00 14:30 - 17:00
- Kids Playground		- Babysitting	extra fee
- Baby High Chairs		- Baby Carriage	
- Family Room			

Activities

- Evening Shows		- Live Music	
- Billiard		- Darts	free of charge
- Table Tennis	free of charge	- Fitness Room	
- Aerobic			

Locations & Distances

- Locations & Distances

Cities

- City 1:	Antalya 100 km

Recreation Area

- Beach	50 m	- Sea	50 m

Public Transport

- Taxi Stand	100 m

Other Locations

- Town Centre	500 m	- Tourist Center	500 m
- Restaurants/Bars	500 m	- Disco/Nightlife	500 m

Object Information

- Object Information

Property

- Construction Year:	1995	- Last Renovation:	2019 Partial
- Total Units/Rooms:	368	- Garden	
- Voltage:	220 V		

Reception

- Reception	24h Service	- Languages Spoken	English, German, Turkish

Policies

- Check-In Time:	14:00	- Check-Out Time:	12:00
- Payment Type:	Euro/Master Card, Visa Card	- Pets Allowed:	No
- Groups Allowed:	Yes	- Smoking Allowed:	In Signed Areas

Themes

- Themes

Hotel Type

- Charming Hotel	- Family Hotel
- Resort Hotel	

Wellness & Health

- Wellness & Health

Health

- Sauna	free of charge	- Massage	extra fee
- SPA	extra fee		

Beauty & Relaxation

- Special Offers for Hotel Guests		- Hamam-Turkish Bath	free of charge

Points of interest (Avsallar)

Main Locations

Main Airport: Antalya Airport (Distance 105.00Km, 100.00min)
Additional Airport: Gazipasa Airport (Distance 68.00Km, 67.00min)

Accommodation Stock Sheet

Utopia Resort And Residence

Avsallar Mah.,
Incekum Cd., No:10
07410, Avsallar, Alanya, Turkey
Phone: +90-242-5171919 Fax: +90-242-
E-mail: info@utopiahotels.com
Website: www.utopiahotels.com.tr
GIATA: 7242

Code:	AMTSTR0WBY	Destination:	Turkish Riviera		
Search Code:	ALPA	Handling:	Open Turizm Seyahat - Antalya Office		
Type:	Hotel	Group:	Master		
Class:	Standard	Chain:	On Otelcilik		
Local Rating:	5 Star	Owner:	Axisdata - TK Internal IT Provider	Lat:	36.62567564291069
Featured Rating:	5 Star			Lng:	31.760643632658002

Image Route:

http://tkimages.axisdata.net/ImageConverter.php?size=display&height=300&hotel=AMTSTR0WBY&filename=AMTSTR0WBY_885628.jpg - Hotel
http://tkimages.axisdata.net/ImageConverter.php?size=display&height=300&hotel=AMTSTR0WBY&filename=AMTSTR0WBY_885630.jpg - Beach
http://tkimages.axisdata.net/ImageConverter.php?size=display&height=300&hotel=AMTSTR0WBY&filename=AMTSTR0WBY_885632.jpg - Room
http://tkimages.axisdata.net/ImageConverter.php?size=display&height=300&hotel=AMTSTR0WBY&filename=AMTSTR0WBY_885634.jpg - Restaurant
http://tkimages.axisdata.net/ImageConverter.php?size=display&height=300&hotel=AMTSTR0WBY&filename=AMTSTR0WBY_885636.jpg - Restaurant
http://tkimages.axisdata.net/ImageConverter.php?size=display&height=300&hotel=AMTSTR0WBY&filename=AMTSTR0WBY_885644.jpg - Garden
http://tkimages.axisdata.net/ImageConverter.php?size=display&height=300&hotel=AMTSTR0WBY&filename=AMTSTR0WBY_885648.jpg - Restaurant
http://tkimages.axisdata.net/ImageConverter.php?size=display&height=300&hotel=AMTSTR0WBY&filename=AMTSTR0WBY_885654.jpg - Hotel exterior
http://tkimages.axisdata.net/ImageConverter.php?size=display&height=300&hotel=AMTSTR0WBY&filename=AMTSTR0WBY_885660.jpg - Restaurant
http://tkimages.axisdata.net/ImageConverter.php?size=display&height=300&hotel=AMTSTR0WBY&filename=AMTSTR0WBY_885700.jpg - Spa and wellness