Accommodation Fact Sheet

VOCO Malta

St. Augustine Street
STJ3311, St.julian, , Malta
Phone: +3562559 1000 Fax:
E-mail: mlamt@ihg.com
Website: http://ihg.com/voco/hotels/us/en/malta/mlamt/hoteldetail
GIATA: 1430984

Code: AMTMLAJKQQ
Search Code: AMTMLAJKQQ
Type: Hotel
Class: Standard
Local Rating: 5 Star
Featured Rating: 5 Star

Destination: Malta
Handling: Malta Office
Group:
Chain:
Owner: EDEN HOSPITALITY LIMITED

Lat: 35.923927
Lng: 14.487728

Photo Gallery

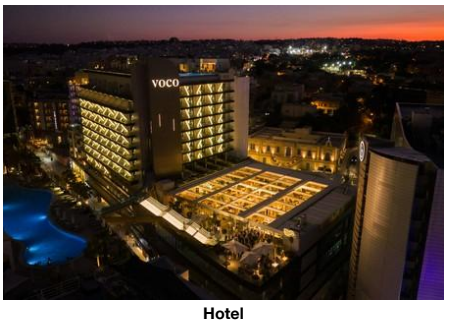

Hotel



Hotel interior

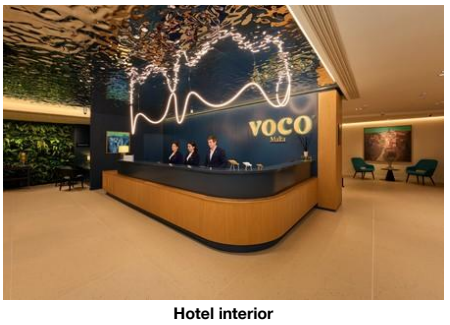

Hotel interior

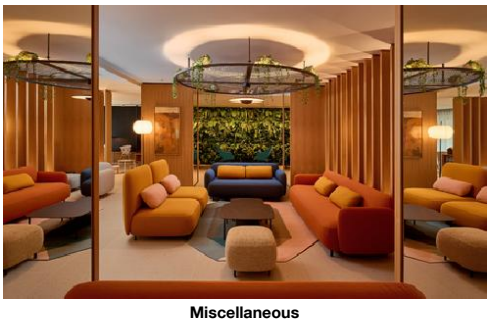
Miscellaneous


Hotel interior

Descriptions

General description:
The hotel VOCO Malta, especially popular with honeymooners, is located approx. 130 m from a beach. The tourist centre is about 200 m away. The town St. Julians is around 600 m away (Sliema around 3 km, Valletta around 7 km). The nearest shopping facilities are located approx. 25 m from the hotel, a supermarket can be reached after around 200 m. There are restaurants and bars within a very short distance of the hotel. For evening dancing you will find a nightclub in a distance of approx. 200 m. Further entertainment facilities such as a cinema and a theatre are approx. 10 m or approx. 2 km away. The following attractions can be reached from the hotel: The Eden Entertainment Centre (approx. 10 m away), Casino Malta (approx. 10 m away), Odyssey Malta The Flying Theatre Ride (approx. 200 m away), The Museum of Illusions (approx. 200 m away) and Starfish Diving Centre (approx. 850 m away). For mobility during your holiday, there are a taxi rank (around 1 m away), a bus stop (approx. 130 m away), a car rental company and a motorcycle rental. For medical treatment in emergencies there is a hospital around 4 km away. The airport (MLA) is approx. 9 km away. Another airport (MLT) is located approx. 0 m away.

Amenities:
Completely renovated in 2025, the 13-storey city hotel has 168 rooms in total. It offers its guests a reception (check-in from 15:00, check-out until 12:00), a lobby, 4 lifts, air conditioning, a safe (for free), kiosk, various other shops, casino (open from 00:00 - 23:59), cinema, a parking area (for a fee), a security entry system and a money changing facility. For the meals, there are two restaurants (air-conditioned). WiFi is available for free. Room cleaning and concierge service are free of charge. Room service, laundry / ironing service and medical service (from 00:00 - 23:59) are available for a fee.

Meals:
Breakfast (from 06:30 - 10:30) from the buffet. Half board: breakfast and dinner.

Sport and Leisure:
Sports and entertainment: Tennis (where applicable, for a fee, approx. 950 m away). Approx. 130 m away from the hotel watersports activities are available (partly from local providers). A golf course is located approx. 7 km from the hotel. Bicycle rental. Wellness: Sauna and massages available for a fee.

Additional information:
Additional fees may apply for certain facilities, amenities or activities. Some services depend on the local climatic conditions and the season. Languages spoken: English. Accepted methods of payment: Visa, American Express, Euro / MasterCard and EC card.

Junior Suite (Balcony):
The rooms with one bedroom and connecting room are equipped with kettle (for free), minibar (for a fee), capsule coffee machine (for free), internet (for free), safe (for free) and sat/cable TV as well as centrally controlled air conditioning (from January to December) and centrally controlled heating (from January to December). Towels are changed daily (free of charge). Bed linen is changed 3 times a week (free of charge).

Premium Room (Balcony):
The rooms with one bedroom and connecting room are equipped with kettle (for free), minibar (for a fee), capsule coffee machine (for free), internet (for free), safe (for free) and sat/cable TV as well as centrally controlled air conditioning (from January to December) and centrally controlled heating (from January to December). Towels are changed daily (free of charge). Bed linen is changed 3 times a week (free of charge).

Standard Room (Balcony):
The rooms with one bedroom and connecting room are equipped with kettle (for free), minibar (for a fee), capsule coffee machine (for free), internet (for free), safe (for free) and sat/cable TV as well as centrally controlled air conditioning (from January to December) and centrally controlled heating (from January to December). Towels are changed daily (free of charge). Bed linen is changed 3 times a week (free of charge).

Service Units

Board & Mealplan

Halfboard
- Includes Breakfast
- Includes Dinner
- Imported Spirits — Charge Type: Extra Charge
- Local Spirits — Charge Type: Extra Charge
- Premium Spirits — Charge Type: Extra Charge

Facts

Environmental Commitment

- Environmental Commitment

Hotel
- Environmental Certification: Green Key

Food & Beverage

- Food & Beverage

Dining Room
- Air-Conditioning
- With Terrace
- Smoking Allowed: No

Restaurants
- No. of Restaurants: 2 (all restaurants)
- Main Restaurant: A la Carte; Open Seasonally: No; Lumi Restaurant

Accommodation Fact Sheet

VOCO Malta

St. Augustine Street
STJ3311, St.julian, , Malta
Phone: +3562559 1000 Fax:
E-mail: mlamt@ihg.com
Website: http://ihg.com/voco/hotels/us/en/malta/mlamt/hoteldetail
GIATA: 1430984

Code: AMTMLAJKQQ
Search Code: AMTMLAJKQQ
Type: Hotel
Class: Standard
Local Rating: 5 Star
Featured Rating: 5 Star

Destination: Malta
Handling: Malta Office
Group:
Chain:
Owner: EDEN HOSPITALITY LIMITED

Lat: 35.923927
Lng: 14.487728



Hotel interior

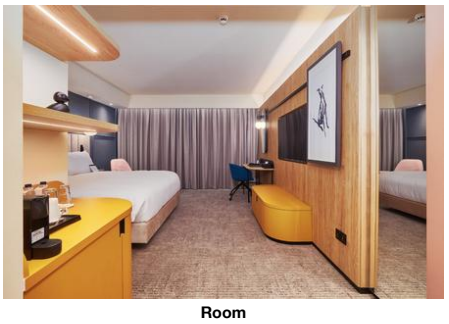

Room

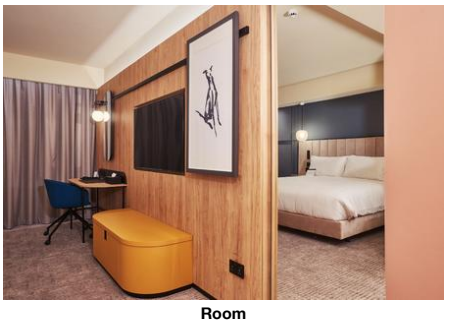

Room

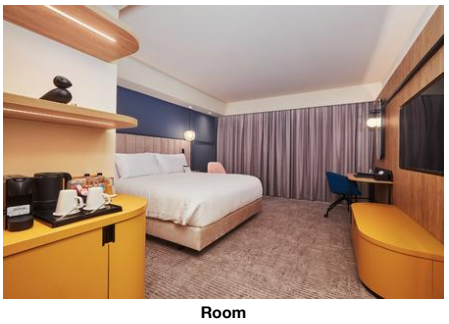

Room

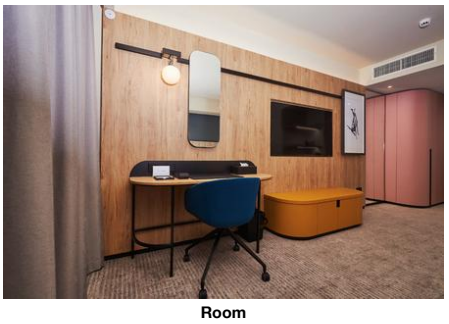

Room

Breakfast

- Breakfast Type:	Breakfast Buffet, A la Carte 06:30 - 10:30	- Late Breakfast	06:30 - 11:00

Lunch

- Main Course	A la Carte 12:30 - 15:30	- Starters	A la Carte
- Salads	A la Carte	- Dessert	A la Carte
- Dress Code	casual		

Dinner

- Main Course	A la Carte 18:30 - 22:00	- Starters	A la Carte
- Salads	A la Carte	- Dessert	A la Carte
- Dress Code	casual		

Hotel Facilities

- Hotel Facilities

General Facilties

- Lobby		- Air-Conditioning	Central Jan Dec
- Elevator	4	- Lounge	
- TV Lounge	SAT TV, Flat Screen, Local Channels, Cable TV	- Shops	
- Kiosk		- Casino	00:00 - 23:59
- Cinema		- Auditorium	

Guest Amenities

- Wi-Fi	Wi-Fi/HotSpots (free)	- Room Service	extra fee 00:00 - 23:59
- Luggage Storage		- Currency Exchange	
- Hotel Safe	free of charge	- Laundry Service	extra fee
- Ironing Service	extra fee	- Medical Service	Daily extra fee 00:00 - 23:59
- Wake Up Calls		- Concierge	free of charge
- Maid Service	free of charge Daily	- Housekeeping	free of charge Daily
- Secure Entry System			

Parking Facilities

- Car Park	extra fee	- Garage	extra fee

Rentals

- Bike Rental	extra fee	- Motorbike Rental	
- Car Rental			

Locations & Distances

- Locations & Distances

Cities

- City 1:	St. Julians 600 m 2 min	- City 2:	Sliema 3 km 8 min
- City 3:	Valletta 7 km 18 hour		

Recreation Area

- Beach	St. George's Bay 130 m		

Public Transport

- Public Bus Stop	130 m	- Taxi Stand	1 m

Sport Locations

- Golf Course	7 km	- Tennis Court	950 m
- Water Activities	130 m	- Horse Riding	6 km

Medical Locations

- Hospital	4 km	- Dialysis Station	4 km
- Pharmacy	300 m	- Doctor	300 m
- Dentist	300 m		

Other Locations

- Town Centre	600 m	- Tourist Center	200 m
- Business Centre	10 m	- Restaurants/Bars	10 m
- Disco/Nightlife	200 m	- Cinema	10 m
- Theatre	2 km	- Supermarket	200 m
- Shopping Center	25 m	- Attraction 1:	The Eden Entertainment Centre 10 m
- Attraction 2:	Casino Malta 10 m	- Attraction 3:	Odyssey Malta The Flying Theatre Ride 200 m
- Attraction 4:	The Museum of Illusions 200 m	- Attraction 5:	Starfish Diving Centre 850 m

Object Information

- Object Information

Property

- Construction Year:	2025	- Last Renovation:	2025 Total
- No. Buildings:	1	- No. Floors (max):	13
- Total Units/Rooms:	168	- Total Beds:	336
- Garden	1300 sq m	- Architectural Style:	modern
- Voltage:	230 V		

Hygiene and Service Protocols

VOCO Malta

St. Augustine Street
STJ3311, St.julian, , Malta
Phone: +3562559 1000 Fax:
E-mail: mlamt@ihg.com
Website: http://ihg.com/voco/hotels/us/en/malta/mlamt/hoteldetail

GIATA: 1430984

Code:	AMTMLAJKQQ	Destination:	Malta		
Search Code:	AMTMLAJKQQ	Handling:	Malta Office		
Type:	Hotel	Group:			
Class:	Standard	Chain:			
Local Rating:	5 Star	Owner:	EDEN HOSPITALITY LIMITED	Lat:	35.923927
Featured Rating:	5 Star			Lng:	14.487728

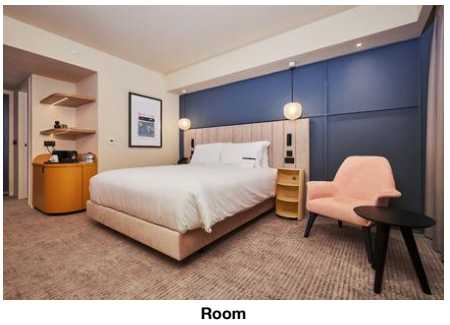

Room

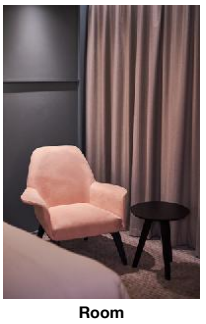

Room

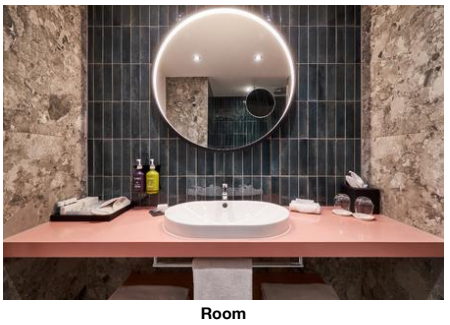

Room

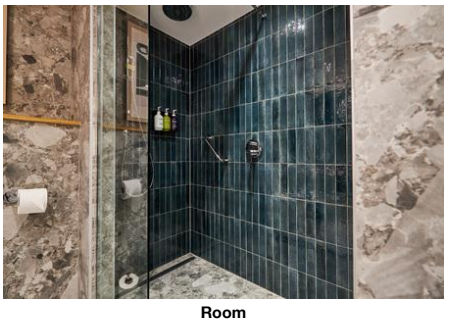

Room

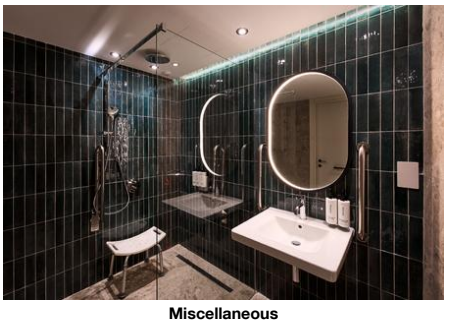

Miscellaneous

- Compliance of the who recommendations and local laws

Reception

- Reception	24h Service: Yes	- Languages Spoken	English

Policies

- Check-In Time:	15:00	- Check-Out Time:	12:00
- Payment Type:	Cash, American Express, EC-Card, Euro/Master Card, Visa Card	- Pets Allowed:	Yes Small Domestic Animals extra fee 22 kg 1 On Request: No
- Groups Allowed:	Yes	- Hen/Stag Parties:	Yes
- Smoking Allowed:	No No		

Themes

- Themes

Target Group

- Business People
- Honeymooners
- Large Groups

Hotel Type

- City Hotel
- Sustainable Conscious
- Design Hotel

Wellness & Health

- Wellness & Health

Health

- Sauna	extra fee	- Massage	extra fee

Incidents & Errata

Errata

Tax Payable Locally	Currency: EUR type: eco tax charge cycle: per Person per Night

Points of interest (San Giljan (St Julian))

Main Locations

Additional Airport: Malta Seaport (Distance 0.00Km, 0.00min)
Main Airport: Malta Airport (Distance 9.00Km, 45.00min)

Accommodation Fact Sheet

VOCO Malta

St. Augustine Street
STJ3311, St.julian, , Malta
Phone: +3562559 1000 Fax:
E-mail: mlamt@ihg.com
Website: http://ihg.com/voco/hotels/us/en/malta/mlamt/hoteldetail
GIATA: 1430984

Code: AMTMLAJKQQ
Search Code: AMTMLAJKQQ
Type: Hotel
Class: Standard
Local Rating: 5 Star
Featured Rating: 5 Star

Destination: Malta
Handling: Malta Office
Group:
Chain:
Owner: EDEN HOSPITALITY LIMITED

Lat: 35.923927
Lng: 14.487728



Miscellaneous

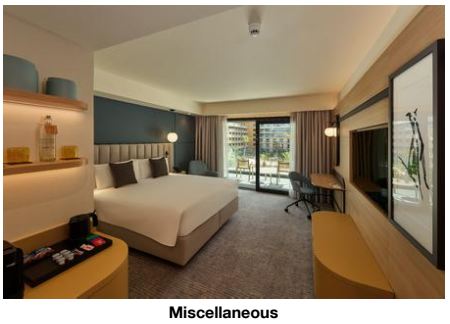

Miscellaneous



Miscellaneous

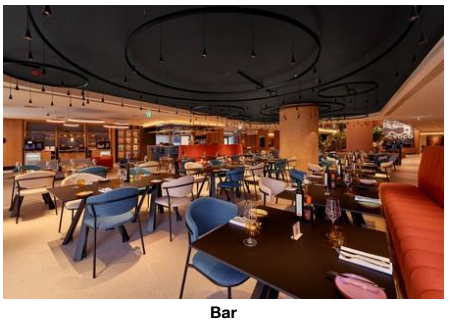

Bar



Miscellaneous

Accommodation Fact Sheet

VOCO Malta

St. Augustine Street
STJ3311, St.julian, , Malta
Phone: +3562559 1000 Fax:
E-mail: mlamt@ihg.com
Website: http://ihg.com/voco/hotels/us/en/malta/mlamt/hoteldetail
GIATA: 1430984

Code: AMTMLAJKQQ
Search Code: AMTMLAJKQQ
Type: Hotel
Class: Standard
Local Rating: 5 Star
Featured Rating: 5 Star

Destination: Malta
Handling: Malta Office
Group:
Chain:
Owner: EDEN HOSPITALITY LIMITED

Lat: 35.923927
Lng: 14.487728

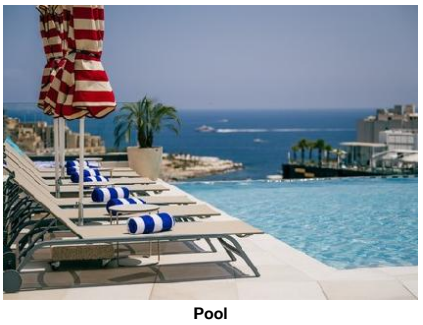

Pool

Accommodation Stock Sheet

VOCO Malta

St. Augustine Street		Code:	AMTMLAJKQQ	Destination:	Malta		
STJ3311, St.julian, , Malta		Search Code:	AMTMLAJKQQ	Handling:	Malta Office		
Phone:	+3562559 1000 Fax:	Type:	Hotel	Group:			
E-mail:	mlamt@ihg.com	Class:	Standard	Chain:			
Website:	http://ihg.com/voco/hotels/us/en/malta/mlamt/hoteldetail	Local Rating:	5 Star	Owner:	EDEN HOSPITALITY LIMITED	Lat:	35.923927
		Featured Rating:	5 Star			Lng:	14.487728
GIATA:	1430984						

Image Route:

http://tkimages.axisdata.net/ImageConverter.php?size=display&height=300&hotel=AMTMLAJKQQ&filename=AMTMLAJKQQ_1859412.jpg - Hotel
http://tkimages.axisdata.net/ImageConverter.php?size=display&height=300&hotel=AMTMLAJKQQ&filename=AMTMLAJKQQ_1859410.jpg - Hotel interior
http://tkimages.axisdata.net/ImageConverter.php?size=display&height=300&hotel=AMTMLAJKQQ&filename=AMTMLAJKQQ_1859408.jpg - Hotel interior
http://tkimages.axisdata.net/ImageConverter.php?size=display&height=300&hotel=AMTMLAJKQQ&filename=AMTMLAJKQQ_1859358.jpg - Miscellaneous
http://tkimages.axisdata.net/ImageConverter.php?size=display&height=300&hotel=AMTMLAJKQQ&filename=AMTMLAJKQQ_1859406.jpg - Hotel interior
http://tkimages.axisdata.net/ImageConverter.php?size=display&height=300&hotel=AMTMLAJKQQ&filename=AMTMLAJKQQ_1635174.jpg - Hotel interior
http://tkimages.axisdata.net/ImageConverter.php?size=display&height=300&hotel=AMTMLAJKQQ&filename=AMTMLAJKQQ_1635176.jpg - Room
http://tkimages.axisdata.net/ImageConverter.php?size=display&height=300&hotel=AMTMLAJKQQ&filename=AMTMLAJKQQ_1635180.jpg - Room
http://tkimages.axisdata.net/ImageConverter.php?size=display&height=300&hotel=AMTMLAJKQQ&filename=AMTMLAJKQQ_1635182.jpg - Room
http://tkimages.axisdata.net/ImageConverter.php?size=display&height=300&hotel=AMTMLAJKQQ&filename=AMTMLAJKQQ_1635188.jpg - Room
http://tkimages.axisdata.net/ImageConverter.php?size=display&height=300&hotel=AMTMLAJKQQ&filename=AMTMLAJKQQ_1635194.jpg - Room
http://tkimages.axisdata.net/ImageConverter.php?size=display&height=300&hotel=AMTMLAJKQQ&filename=AMTMLAJKQQ_1635196.jpg - Room
http://tkimages.axisdata.net/ImageConverter.php?size=display&height=300&hotel=AMTMLAJKQQ&filename=AMTMLAJKQQ_1635202.jpg - Room
http://tkimages.axisdata.net/ImageConverter.php?size=display&height=300&hotel=AMTMLAJKQQ&filename=AMTMLAJKQQ_1635206.jpg - Room
http://tkimages.axisdata.net/ImageConverter.php?size=display&height=300&hotel=AMTMLAJKQQ&filename=AMTMLAJKQQ_1859350.jpg - Miscellaneous
http://tkimages.axisdata.net/ImageConverter.php?size=display&height=300&hotel=AMTMLAJKQQ&filename=AMTMLAJKQQ_1859348.jpg - Miscellaneous
http://tkimages.axisdata.net/ImageConverter.php?size=display&height=300&hotel=AMTMLAJKQQ&filename=AMTMLAJKQQ_1859352.jpg - Miscellaneous
http://tkimages.axisdata.net/ImageConverter.php?size=display&height=300&hotel=AMTMLAJKQQ&filename=AMTMLAJKQQ_1859360.jpg - Miscellaneous
http://tkimages.axisdata.net/ImageConverter.php?size=display&height=300&hotel=AMTMLAJKQQ&filename=AMTMLAJKQQ_1859402.jpg - Bar
http://tkimages.axisdata.net/ImageConverter.php?size=display&height=300&hotel=AMTMLAJKQQ&filename=AMTMLAJKQQ_1859354.jpg - Miscellaneous
http://tkimages.axisdata.net/ImageConverter.php?size=display&height=300&hotel=AMTMLAJKQQ&filename=AMTMLAJKQQ_1859404.jpg - Pool