Accommodation Fact Sheet

Vangelis Hotel and Suites

34A Protaras Avenue
5296, Protaras, Famagusta, Cyprus
Phone: 00357 23 834 060 Fax: 00357 23 834 061
E-mail: info@vangelishotel.com
Website: www.vangelishotel.com
GIATA: 51197

Code:	AMTSCY1YQK	Destination:	Cyprus		
Search Code:	AMTSCY1YQK	Handling:	Larnaca Office		
Type:	Hotel	Group:	Master		
Class:	Standard	Chain:			
Local Rating:	4 Star	Owner:	E. EVANGELOU HOTELS, LTD.	Lat:	35.014705886008144
Featured Rating:	4 Star			Lng:	34.05241367361071

Photo Gallery



Main Pool



Main Pool

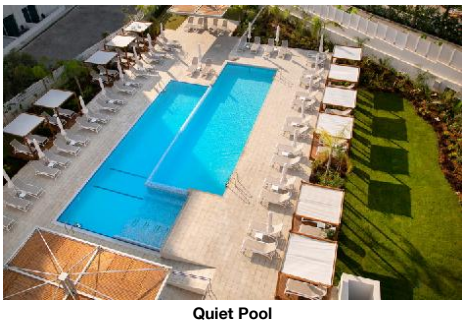

Quiet Pool



Quiet Pool



Reception Lobby

Descriptions

General description:
The hotel Vangelis Hotel and Suites is especially popular with honeymooners and is situated approx. 100 m from a sandy beach. At the beach, there are sun umbrellas and sun loungers for a fee available. The tourist centre is only a few metres away. The town Ayia Napa is around 12 km away (Larnaca around 55 km, Nicosia around 105 km). The nearest shopping facilities are located approx. 5 m from the hotel, a supermarket can be reached after around 50 m. It is only 100 m from the hotel to the nearest bars and restaurants. Also the nearest disco is around 100 m away. The following attractions can be reached from the hotel: Fig Tree Bay (approx. 400 m away), Profitis Elias - Konnos Nature Trail (approx. 5 km away), Cape Creco (approx. 9 km away), Konnos Beach (approx. 5 km away) and Church of Profitis Elias. For mobility during your holiday, there are a taxi rank as well as a bus stop in a distance of around 50 m, a car rental company and a motorcycle rental. For medical treatment in emergencies there is a hospital around 12 km away. The airport (LCA) is approx. 67 km away. Another airport (PFO) is located approx. 179 km away.

Amenities:
The 5-storey 2nd row beach hotel consists of a main building and 3 adjoining buildings, and has 217 rooms in total. It offers its guests a reception (check-in from 14:00, check-out until 12:00), a lobby with bar, 5 lifts, air conditioning, a safe (for a fee), a sky bar (open from 17:00 - 00:00), a free parking area and a money changing facility. For the meals, there are two restaurants (air-conditioned) and a snack bar. In a total 3 bars, you can relax in good company. WiFi is available for free. For guests with physical disabilities the accommodation provides a barrier-free access and a wheelchair accessible lift. Room cleaning is free of charge. Laundry / ironing service and medical service are available for a fee.

Pool:
In the outdoor area of the modern hotel you will find 3 fresh water pools with a separate children´s pool (open from April to November). Here, there are sun loungers and sun umbrellas for free available. Refreshing beverages can be consumed directly at the pool bar (open from 10:00 - 18:00).

Meals:
Breakfast (from 07:00 - 10:00) from the buffet. Half board: breakfast as well as lunch or dinner. All inclusive: breakfast, lunch and dinner. Breakfast and lunch and dinner only in selected restaurants or bars. Water at certain times. Soft drinks (09:00 - 23:00), coffee and tea (09:00 - 23:00), cakes and pastries (10:00 - 18:00), small snacks (10:00 - 18:00), beer (09:00 - 23:00), wine (09:00 - 23:00), cocktails (09:00 - 23:00), national alcoholic drinks (09:00 - 23:00), Welcome Drink, one meal per stay in the a la carte restaurant, free internet and free use of safe (with deposit).

Sport and Leisure:
Sports and entertainment: Tennis (for free) and table tennis (for free). Approx. 150 m away from the hotel watersports activities are on offer (partly from local providers). Bicycle rental. Sauna, hamam and massages available for a fee. Spa area with sun terrace available (where applicable for a fee). Entertainment for adults: activity programme with evening shows. In the outside area of the hotel there is a play area for children. Child supervision: mini club for children (from 2 - 12 years), babysitting (where applicable, for a fee) and activity programme for children from 2 - 12 years (daily).

Additional information:
Additional fees may apply for certain facilities, amenities or activities. Some services depend on the local climatic conditions and the season. Languages spoken: English, German, Russian, Swedish, Greek and Finnish. Accepted methods of payment: Visa, Euro / MasterCard, EC card and JCB.

JuniorSuite (Balcony):
With double bed, queen size bed or twin bed, sofa bed as extra bed, baby cot (for free), tiled floor, balcony or terrace, kettle (for free), internet (for free), safe (for free) and flat screen sat TV as well as individually adjustable air conditioning. Towels are changed 3 times a week. Room size: 40 m².

Deluxe Superior Room (Balcony):
With double bed, queen size bed or twin bed, sofa bed as extra bed, baby cot (for free), tiled floor, balcony or terrace, kettle (for free), internet (for free), safe (for free) and flat screen sat TV as well as individually adjustable air conditioning. Towels are changed 3 times a week. Room size: 26 - 34 m².

Deluxe Superior Room (Balcony Promotion):
With queen size bed, sofa bed as extra bed, internet (for free) and flat screen sat TV as well as individually adjustable air conditioning.

1 Bedroom Suite (Balcony):
With double bed, queen size bed or twin bed, sofa bed as extra bed, baby cot (for free), tiled floor, balcony or terrace, kettle (for free), internet (for free), safe (for free) and flat screen sat TV as well as individually adjustable air conditioning. Towels are changed 3 times a week.

Service Units

Board & Mealplan

Halfboard

- Includes Lunch or Dinner		- Includes Breakfast	

All-Inclusive

- Includes Breakfast	where: only in selected restaurant or bar	- Includes Lunch	where: only in selected restaurant or bar
- Includes Dinner	where: only in selected restaurant or bar	- Snacks	Service Hours: 10:00 - 18:00
- Cake & Pastries	Service Hours: 10:00 - 18:00	- Coffee & Tea	Service Hours: 09:00 - 23:00
- Mineral Water		- Softdrinks	Service Hours: 09:00 - 23:00
- Wine	Service Hours: 09:00 - 23:00	- Beer	Service Hours: 09:00 - 23:00
- Cocktails	Service Hours: 09:00 - 23:00	- Local Spirits	Service Hours: 09:00 - 23:00
- Welcome Drink		- Free Internet	
- Free Safe-Deposit		- A la carte Restaurant	Service Cycle: once per stay

Accommodation Fact Sheet

Vangelis Hotel and Suites

34A Protaras Avenue
5296, Protaras, Famagusta, Cyprus
Phone: 00357 23 834 060 Fax: 00357 23 834 061
E-mail: info@vangelishotel.com
Website: www.vangelishotel.com
GIATA: 51197

Code: AMTSCY1YQK
Search Code: AMTSCY1YQK
Type: Hotel
Class: Standard
Local Rating: 4 Star
Featured Rating: 4 Star

Destination: Cyprus
Handling: Larnaca Office
Group: Master
Chain:
Owner: E. EVANGELOU HOTELS, LTD.

Lat: 35.014705886008144
Lng: 34.05241367361071



Pelagos Lobby Bar



Pelagos Lobby Bar



Pelagos Bar Veranda



Venus Restaurant



Venus Restaurant Veranda

Facts

General Facilties

- Reception

Honeymooners

- Sparkling Wine in Room
- Fruit Basket in Room
- Romantic Room Decoration

Agri-Tourism

- Plants and Gardens

Sports

- Sports

Tennis

- Tennis Court: free of charge, Carpet

Bathing Facilities

- Bathing Facilities

Swimming Pool

- Outdoor Pool: 3, Freshwater, Separate, Open Seasonally: Yes, Apr, Nov
- Indoor Pool: 1, Apr, May, Jun, Jul, Aug, Sep, Oct, Nov, Freshwater, Open Seasonally: Yes, Apr, Nov
- Sunshades at Pool: free of charge
- Sunbeds at Pool: free of charge
- Mattresses at Pool: free of charge
- Towels at Pool: free of charge
- Sun Terrace
- Pool Landscape

Beach

- Beach Type: sand
- Route to Beach: footpath, along a road
- Public Beach
- Blue Flag
- Sunshades on Beach: extra fee
- Sunbeds on Beach: extra fee
- Mattresses on Beach: extra fee

Business & Congress

- Business & Congress

Seatings

- No. of Seats: 300

Technical Equipment

- Internet Access
- Overhead Projector

Disability Friendly

- Disability Friendly

Entrance

- Ramp/Level Access
- Door Type: Manual

Lift

- Wheelchair Suitable
- Lift Width: 80 cm
- Lift Depth: 140 cm

Environmental Commitment

- Environmental Commitment

Hotel

- Bio Packaging: Bottles, Organic straws, Glasses, Recycled Paper, Paper cups, Paper straws
- Building Design: Natural materials
- Double-glazing on windows
- Energy Conservation
- Free of Plastics
- Hotel Recycle Bins
- LED Lighting
- Selective waste collection
- Water Conservation
- Carbon FootPrint Reporting

Room

- Bulk Soap, Shampoo, Lotion Dispensers
- Environmental Cleaning
- Organic Cotton Towels and Linens
- Towel Re-use Program
- Sheet Re-use Program

Food&Beverage

- Food Waste Prevention Program
- Local and Seasonal Foods
- Full Vegan Menu Option

Food & Beverage

Accommodation Fact Sheet

Vangelis Hotel and Suites

34A Protaras Avenue
5296, Protaras, Famagusta, Cyprus
Phone: 00357 23 834 060 Fax: 00357 23 834 061
E-mail: info@vangelishotel.com
Website: www.vangelishotel.com
GIATA: 51197

Code:	AMTSCY1YQK	Destination:	Cyprus		
Search Code:	AMTSCY1YQK	Handling:	Larnaca Office		
Type:	Hotel	Group:	Master		
Class:	Standard	Chain:			
Local Rating:	4 Star	Owner:	E. EVANGELOU HOTELS, LTD.	Lat:	35.014705886008144
Featured Rating:	4 Star			Lng:	34.05241367361071



Venus Restaurant Buffet



Robola Mediterranean A'la carte



Pool Bar Aqua



Cavo Cafe

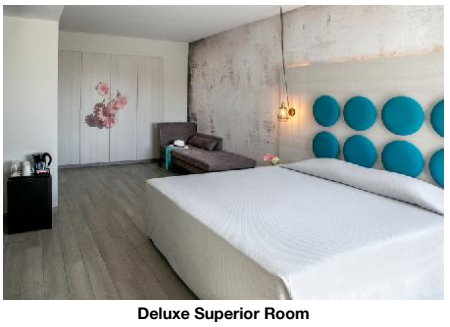

Deluxe Superior Room

- Food & Beverage

Dining Room

- Air-Conditioning		- With Terrace	

Restaurants

- No. of Restaurants:	2	- Main Restaurant:	Buffet, A la Carte, Show-Cooking 19:00 - 21:00
- A la carte Restaurant	19:00 - 21:00		

Bars

- No. of Bars:	3	- Lobby Bar	
- Snack Bar		- Pool Bar	10:00 - 18:00
- Cocktail Bar		- Roof Top Bar	17:00 - 00:00

Special Food & Beverage

- Vegetarian Food		- Gluten Free Food	

Breakfast

- Breakfast Type:	Breakfast Buffet 07:00 - 10:00		

Lunch

- Main Course	Buffet 12:30 - 14:30	- Salads	Buffet

Dinner

- Main Course	Buffet 19:00 - 21:00	- Starters	Buffet
- Salads	Buffet	- Dessert	Buffet
- Dress Code	casual		

Hotel Facilities

- Hotel Facilities

General Facilties

- Lobby		- Air-Conditioning	Individual May Nov
- Elevator	5	- Lounge	
- TV Lounge	SAT TV, Flat Screen	- Shower Room	

Guest Amenities

- Internet	Wi-Fi/HotSpots (free), Internet Room	- Luggage Storage	
- Currency Exchange		- Hotel Safe	extra fee
- Laundry Service	extra fee	- Ironing Service	extra fee
- Medical Service	extra fee	- Wake Up Calls	
- Maid Service/ Housekeeping	free of charge		

Parking Facilities

- Car Park	free of charge		

Shuttle Services

- Shuttle to the City-Centre	extra fee		

Rentals

- Bike Rental	extra fee	- Motorbike Rental	
- Car Rental			

Leisure Facilities

- Leisure Facilities

Family Facilities

- Child Pool		- Child Animation	2 - 12 Daily free of charge
- Child Playroom		- Child Club	2 - 12 Apr Oct 10:00 - 19:00 Nov 10:00 - 17:00 free of charge
- Kids Playground		- Babysitting	
- Child Chairs		- Baby High Chairs	
- Buggy Storage		- Family Room	

Activities

- Adult Animation	6 x week May Oct 10:00 - 18:00	- Evening Shows	4 x Week May Oct
- Table Tennis	free of charge	- Aquagym	free of charge

Locations & Distances

- Locations & Distances

Cities

- City 1:	Ayia Napa 12 km	- City 2:	Larnaca 55 km
- City 3:	Nicosia 105 km		

Recreation Area

- Beach	Vrissi Beach 100 m	- Sea	Vrissi Beach

Public Transport

- Public Bus Stop	50 m	- Taxi Stand	50 m

Accommodation Fact Sheet

Vangelis Hotel and Suites

34A Protaras Avenue
5296, Protaras, Famagusta, Cyprus
Phone: 00357 23 834 060 Fax: 00357 23 834 061
E-mail: info@vangelishotel.com
Website: www.vangelishotel.com
GIATA: 51197

Code:	AMTSCY1YQK	Destination:	Cyprus		
Search Code:	AMTSCY1YQK	Handling:	Larnaca Office		
Type:	Hotel	Group:	Master		
Class:	Standard	Chain:			
Local Rating:	4 Star	Owner:	E. EVANGELOU HOTELS, LTD.	Lat:	35.014705886008144
Featured Rating:	4 Star			Lng:	34.05241367361071



Deluxe Superior Room Bathroom

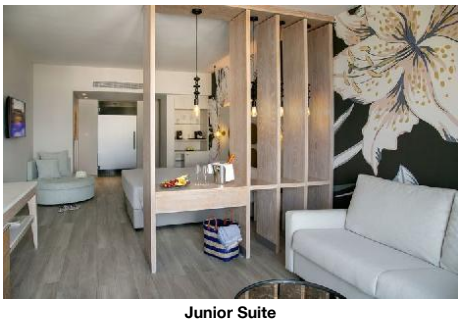

Junior Suite



Junior Suite

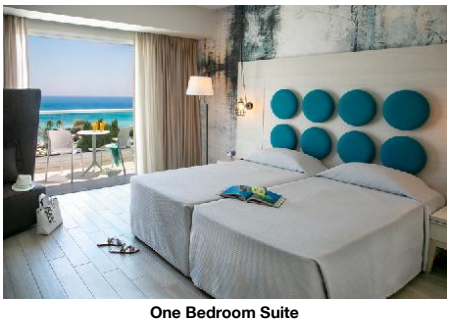

One Bedroom Suite



One Bedroom Suite

Sport Locations

- Water Activities	150 m	- Horse Riding	3 km

Medical Locations

- Hospital	12 km	- Pharmacy	100 m
- Doctor	12 km		

Other Locations

- Town Centre	10 m	- Tourist Center	10 m
- Restaurants/Bars	100 m	- Disco/Nightlife	100 m
- Supermarket	50 m	- Shopping Center	5 m
- Attraction 1:	Fig Tree Bay 400 m	- Attraction 2:	Church of Profitis Elias 1.50 km
- Attraction 3:	Profitis Elias - Konnos Nature Trail 5 km	- Attraction 4:	Cape Creco 9 km
- Attraction 5:	Konnos Beach 5 km		

Object Information

- Object Information

Property

- Construction Year:	2000	- Last Renovation:	2018 Total
- No. Buildings:	4	- No. Main Building:	4
- No. Annex Buildings:	4	- Ground Floor	
- No. Floors (max):	5	- Total Units/Rooms:	217
- Total Beds:	889	- Garden	
- Terrace		- Architectural Style:	modern
- Voltage:	220 V, 240 V		

Reception

- Reception	24h Service: Yes	- Languages Spoken	English, German, Russian, Greek, Finnish, Swedish

Policies

- Check-In Time:	14:00	- Check-Out Time:	12:00
- Payment Type:	EC-Card, JCB, Euro/Master Card, Visa Card	- Pets Allowed:	No
- Groups Allowed:		- Hen/Stag Parties:	
- Smoking Allowed:			

Themes

- Themes

Target Group

- Large Groups	- Honeymooners
- Party People	

Hotel Type

- Second-line Beach Hotel	- Family Hotel
- Resort Hotel	- SPA Hotel

Wellness & Health

- Wellness & Health

Health

- Sauna	extra fee	- Massage	extra fee
- SPA	16 - 99 09:00 - 18:00 Apr, May, Jun, Jul, Aug, Sep, Oct, Nov		

Beauty & Relaxation

- Sun Terrace		- Hamam-Turkish Bath	extra fee

Points of interest (Protaras)

Main Locations

Additional Airport: Paphos Airport (Distance 179.00Km, 130.00min)
Main Airport: Larnaca Airport (Distance 67.00Km, 70.00min)

Accommodation Fact Sheet

Vangelis Hotel and Suites

34A Protaras Avenue
5296, Protaras, Famagusta, Cyprus
Phone: 00357 23 834 060 Fax: 00357 23 834 061
E-mail: info@vangelishotel.com
Website: www.vangelishotel.com
GIATA: 51197

Code:	AMTSCY1YQK
Search Code:	AMTSCY1YQK
Type:	Hotel
Class:	Standard
Local Rating:	4 Star
Featured Rating:	4 Star

Destination:	Cyprus
Handling:	Larnaca Office
Group:	Master
Chain:	
Owner:	E. EVANGELOU HOTELS, LTD.

Lat:	35.014705886008144
Lng:	34.05241367361071

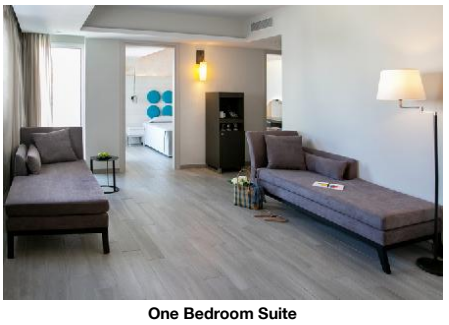

One Bedroom Suite

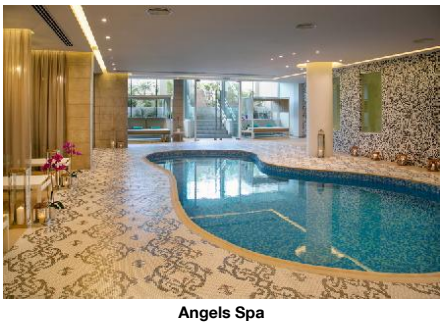

Angels Spa



Angels Spa Relaxation

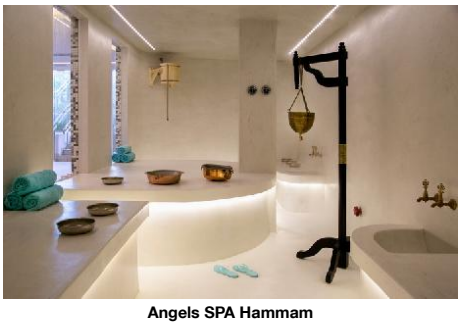

Angels SPA Hammam

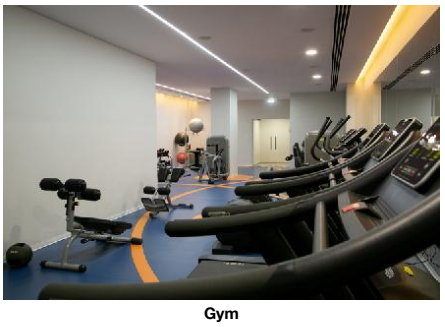

Gym

Vangelis Hotel and Suites

34A Protaras Avenue
5296, Protaras, Famagusta, Cyprus
Phone: 00357 23 834 060 Fax: 00357 23 834 061
E-mail: info@vangelishotel.com
Website: www.vangelishotel.com
GIATA: 51197

Code:	AMTSCY1YQK	Destination:	Cyprus		
Search Code:	AMTSCY1YQK	Handling:	Larnaca Office		
Type:	Hotel	Group:	Master		
Class:	Standard	Chain:			
Local Rating:	4 Star	Owner:	E. EVANGELOU HOTELS, LTD.	Lat:	35.014705886008144
Featured Rating:	4 Star			Lng:	34.05241367361071



Kids Club Indoor



Kids Club Outdoor

Accommodation Stock Sheet

Vangelis Hotel and Suites

34A Protaras Avenue
5296, Protaras, Famagusta, Cyprus
Phone: 00357 23 834 060 Fax: 00357 23 834 061
E-mail: info@vangelishotel.com
Website: www.vangelishotel.com
GIATA: 51197

Code:	AMTSCY1YQK	Destination:	Cyprus		
Search Code:	AMTSCY1YQK	Handling:	Larnaca Office		
Type:	Hotel	Group:	Master		
Class:	Standard	Chain:			
Local Rating:	4 Star	Owner:	E. EVANGELOU HOTELS, LTD.	Lat:	35.014705886008144
Featured Rating:	4 Star			Lng:	34.05241367361071

Image Route:

http://tkimages.axisdata.net/ImageConverter.php?size=display&height=300&hotel=AMTSCY1YQK&filename=AMTSCY1YQK_1145346.JPG - Main Pool
http://tkimages.axisdata.net/ImageConverter.php?size=display&height=300&hotel=AMTSCY1YQK&filename=AMTSCY1YQK_1145348.JPG - Main Pool
http://tkimages.axisdata.net/ImageConverter.php?size=display&height=300&hotel=AMTSCY1YQK&filename=AMTSCY1YQK_1145350.JPG - Quiet Pool
http://tkimages.axisdata.net/ImageConverter.php?size=display&height=300&hotel=AMTSCY1YQK&filename=AMTSCY1YQK_1145352.JPG - Quiet Pool
http://tkimages.axisdata.net/ImageConverter.php?size=display&height=300&hotel=AMTSCY1YQK&filename=AMTSCY1YQK_1145354.JPG - Reception Lobby
http://tkimages.axisdata.net/ImageConverter.php?size=display&height=300&hotel=AMTSCY1YQK&filename=AMTSCY1YQK_1145356.JPG - Pelagos Lobby Bar
http://tkimages.axisdata.net/ImageConverter.php?size=display&height=300&hotel=AMTSCY1YQK&filename=AMTSCY1YQK_1145358.JPG - Pelagos Lobby Bar
http://tkimages.axisdata.net/ImageConverter.php?size=display&height=300&hotel=AMTSCY1YQK&filename=AMTSCY1YQK_1145360.JPG - Pelagos Bar Veranda
http://tkimages.axisdata.net/ImageConverter.php?size=display&height=300&hotel=AMTSCY1YQK&filename=AMTSCY1YQK_1145362.JPG - Venus Restaurant
http://tkimages.axisdata.net/ImageConverter.php?size=display&height=300&hotel=AMTSCY1YQK&filename=AMTSCY1YQK_1145364.JPG - Venus Restaurant Veranda
http://tkimages.axisdata.net/ImageConverter.php?size=display&height=300&hotel=AMTSCY1YQK&filename=AMTSCY1YQK_1145366.JPG - Venus Restaurant Buffet
http://tkimages.axisdata.net/ImageConverter.php?size=display&height=300&hotel=AMTSCY1YQK&filename=AMTSCY1YQK_1145368.JPG - Robola Mediterranean A'la carte
http://tkimages.axisdata.net/ImageConverter.php?size=display&height=300&hotel=AMTSCY1YQK&filename=AMTSCY1YQK_1145370.JPG - Pool Bar Aqua
http://tkimages.axisdata.net/ImageConverter.php?size=display&height=300&hotel=AMTSCY1YQK&filename=AMTSCY1YQK_1145372.JPG - Cavo Cafe
http://tkimages.axisdata.net/ImageConverter.php?size=display&height=300&hotel=AMTSCY1YQK&filename=AMTSCY1YQK_1145374.JPG - Deluxe Superior Room
http://tkimages.axisdata.net/ImageConverter.php?size=display&height=300&hotel=AMTSCY1YQK&filename=AMTSCY1YQK_1145376.JPG - Deluxe Superior Room Bathroom
http://tkimages.axisdata.net/ImageConverter.php?size=display&height=300&hotel=AMTSCY1YQK&filename=AMTSCY1YQK_1145378.jpeg - Junior Suite
http://tkimages.axisdata.net/ImageConverter.php?size=display&height=300&hotel=AMTSCY1YQK&filename=AMTSCY1YQK_1145380.jpeg - Junior Suite
http://tkimages.axisdata.net/ImageConverter.php?size=display&height=300&hotel=AMTSCY1YQK&filename=AMTSCY1YQK_1145382.JPG - One Bedroom Suite
http://tkimages.axisdata.net/ImageConverter.php?size=display&height=300&hotel=AMTSCY1YQK&filename=AMTSCY1YQK_1145384.JPG - One Bedroom Suite
http://tkimages.axisdata.net/ImageConverter.php?size=display&height=300&hotel=AMTSCY1YQK&filename=AMTSCY1YQK_1145386.JPG - One Bedroom Suite
http://tkimages.axisdata.net/ImageConverter.php?size=display&height=300&hotel=AMTSCY1YQK&filename=AMTSCY1YQK_1145388.JPG - Angels Spa
http://tkimages.axisdata.net/ImageConverter.php?size=display&height=300&hotel=AMTSCY1YQK&filename=AMTSCY1YQK_1145390.JPG - Angels Spa Relaxation
http://tkimages.axisdata.net/ImageConverter.php?size=display&height=300&hotel=AMTSCY1YQK&filename=AMTSCY1YQK_1145392.JPG - Angels SPA Hammam
http://tkimages.axisdata.net/ImageConverter.php?size=display&height=300&hotel=AMTSCY1YQK&filename=AMTSCY1YQK_1145394.JPG - Gym
http://tkimages.axisdata.net/ImageConverter.php?size=display&height=300&hotel=AMTSCY1YQK&filename=AMTSCY1YQK_1145396.JPG - Kids Club Indoor
http://tkimages.axisdata.net/ImageConverter.php?size=display&height=300&hotel=AMTSCY1YQK&filename=AMTSCY1YQK_1145398.JPG - Kids Club Outdoor