Accommodation Fact Sheet

Verdala Wellness Hotel - AX Privilege

Trig Inquanez, Ir-Rabat
RBT2418, Rabat, Malta, Malta
Phone: +356 2148 4484 Fax:
E-mail: camille.brincat@axhotelsmalta.com
Website: https://axhotelsmalta.com/verdala-wellness

GIATA: 1479446

Code:	AMTMLAJBQ2	Destination:	Malta		
Search Code:	AMTMLAJBQ2	Handling:	Malta Office		
Type:	Hotel	Group:			
Class:	Deluxe	Chain:			
Local Rating:	5 Star	Owner:	AX HOTEL OPERATIONS PLC	Lat:	35.877862
Featured Rating:	5 Star			Lng:	14.403192

Photo Gallery

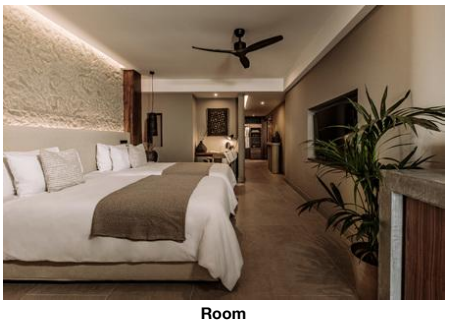

Room

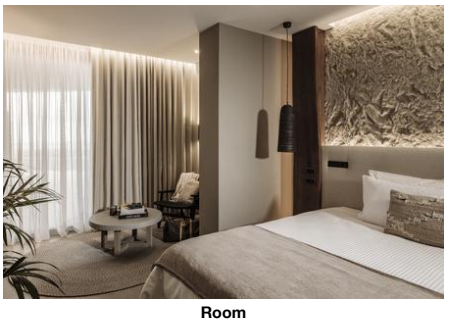

Room

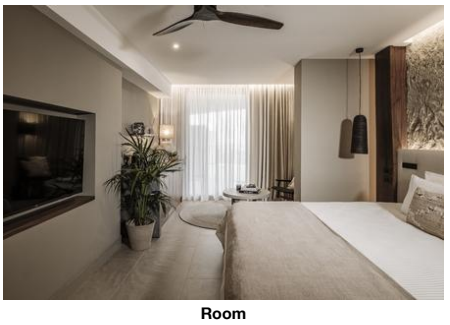

Room

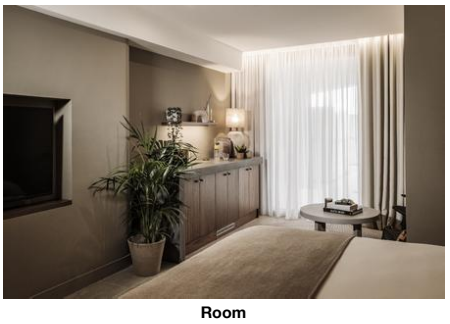

Room

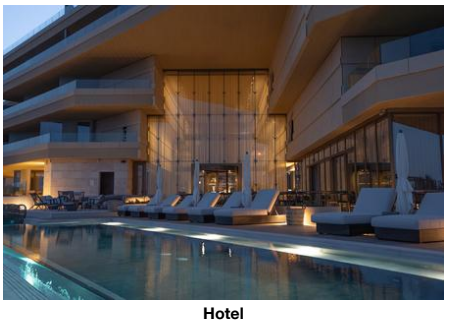

Hotel

Descriptions

The hotel Verdala Wellness Hotel - AX Privilege (adults only), especially popular with honeymooners, is located approx. 11 km from a beach. The tourist centre is about 1 km away. The town Rabat Villiage Centre is around 800 m away (Mdina around 1 km, Valletta around 13 km). The nearest shopping facilities are located approx. 6 km from the hotel, a supermarket can be reached after around 5 km. For evening dancing you will find a nightclub in a distance of approx. 2 km. Further entertainment facilities such as a cinema and a theatre are approx. 13 km or approx. 14 km away. The following attractions can be reached from the hotel: RABAT VILLAGE CENTRE (approx. 800 m away), MDINA (approx. 1 km away), ST. PAUL'S CATACOMBS (RABAT) (approx. 1 km away), GIRGENTI (GIRGENTI PALACE AND VALLEY) (approx. 5 km away) and GOLDEN BAY (approx. 11 km away). For mobility during your holiday, there are a bus stop (approx. 173 m away), a car rental company and a motorcycle rental. For medical treatment in emergencies there is a hospital around 11 km away. The airport (MLA) is approx. 20 km away. Another airport (MLT) is located approx. 0 m away.

The 6-storey spa hotel has 46 rooms in total. It offers its guests a reception (check-in from 15:00, check-out until 12:00), a lobby bar, 2 lifts, air conditioning, a safe (for free), a parking area (for a fee) and a security entry system. For the meals, there are two restaurants (air-conditioned). You can relax in good company in the hotel bar. WiFi is available for free. For guests with physical disabilities the accommodation provides a barrier-free access, a wheelchair accessible lift and a number of wheelchair accessible bathrooms. Concierge service is free of charge. Room service and laundry / ironing service are available for a fee.

In the outdoor area of the mediterranean-style hotel you will find one fresh water pool (approx. 78 m²). Here, there are sun loungers and sun umbrellas for free available. A bar at the pool offers guests refreshing beverages (open from 11:00 - 23:00).

Breakfast (from 07:00 - 10:30) from the buffet. Half board: breakfast, lunch and dinner. Half board Plus: breakfast, lunch and dinner. Full board: breakfast, lunch and dinner. Breakfast and lunch and dinner only in selected restaurants. Full board Plus: breakfast, lunch and dinner. breakfast and lunch and dinner only in selected restaurants. All inclusive: breakfast, lunch and dinner. Breakfast and lunch and dinner only in selected restaurants or bars. Water at certain times. Soft drinks (00:00 - 23:59), coffee and tea (00:00 - 23:59), cakes and pastries (11:00 - 18:00), small snacks (11:00 - 18:00), beer (00:00 - 23:59), wine (00:00 - 23:59), cocktails (00:00 - 23:59), national alcoholic drinks (00:00 - 23:59), selected imported spirits (00:00 - 23:59), midnight snacks (00:00 - 07:00), Welcome Drink, one meal in the a la carte restaurant, free internet, 24 h service, free minibar in your room (limited) and free use of safe (with deposit). Earlier check in and later check out possible (according to occupancy / availability).

Sports and entertainment: Tennis (where applicable, for a fee, approx. 4 km away), fitness (open from 06:00 - 22:00, where applicable, for a fee), yoga and pilates. Approx. 11 km away from the hotel watersports activities are available (partly from local providers). A golf course is located approx. 11 km from the hotel. Bicycle rental and bicycle storage room (for free). Wellness (open from 08:00 - 20:00): Sauna, whirlpool, steam bath and hamam free of charge. Massages available for a fee. Spa area with sun terrace available (where applicable for a fee).

Additional fees may apply for certain facilities, amenities or activities. Some services depend on the local climatic conditions and the season. The accommodation is open to guests aged 16 and over. No alcoholic beverages in this hotel. Languages spoken: English, French, Italian, Russian, Spanish, Arabic, Turkish and Maltese. Accepted methods of payment: Visa, American Express and Euro / MasterCard.

Service Units

Board & Mealplan

All-Inclusive

- Includes Breakfast	where: only in selected restaurant or bar	- Includes Lunch	where: only in selected restaurant or bar
- Includes Dinner	where: only in selected restaurant or bar	- Snacks	Service Hours: 11:00 - 18:00
- Cake & Pastries	Service Hours: 11:00 - 18:00	- Midnight Snacks	Service Hours: 00:00 - 07:00
- Coffee & Tea	Service Hours: 00:00 - 23:59	- Mineral Water	
- Softdrinks	Service Hours: 00:00 - 23:59	- Wine	Service Hours: 00:00 - 23:59
- Beer	Service Hours: 00:00 - 23:59	- Cocktails	Service Hours: 00:00 - 23:59
- Local Spirits	Service Hours: 00:00 - 23:59	- Imported Spirits	Service Hours: 00:00 - 23:59
- Premium Spirits	Charge Type: Extra Charge	- Welcome Drink	
- Free Wi-Fi		- Free Mini-Bar	limit: limited
- Free Safe-Deposit		- A la carte Restaurant	Service Cycle: per day
- 24 hour service		- Early check-in (subject to availability)	
- Late check-out (subject to availability)			

Fullboard Plus

- Includes Breakfast	where: only in selected restaurant or bar	- Includes Lunch	where: only in selected restaurant or bar
- Includes Dinner	where: only in selected restaurant or bar		

Fullboard

- Includes Breakfast	where: only in selected restaurant or bar	- Includes Lunch	where: only in selected restaurant or bar
- Includes Dinner	where: only in selected restaurant or bar		

Halfboard Plus

- Includes Breakfast		- Includes Dinner	
- Includes Lunch			

Accommodation Fact Sheet

Verdala Wellness Hotel - AX Privilege

Trig Inquanez, Ir-Rabat
RBT2418, Rabat, Malta, Malta
Phone: +356 2148 4484 Fax:
E-mail: camille.brincat@axhotelsmalta.com
Website: https://axhotelsmalta.com/verdala-wellness
GIATA: 1479446

Code: AMTMLAJBQ2
Search Code: AMTMLAJBQ2
Type: Hotel
Class: Deluxe
Local Rating: 5 Star
Featured Rating: 5 Star

Destination: Malta
Handling: Malta Office
Group:
Chain:
Owner: AX HOTEL OPERATIONS PLC

Lat: 35.877862
Lng: 14.403192



Room

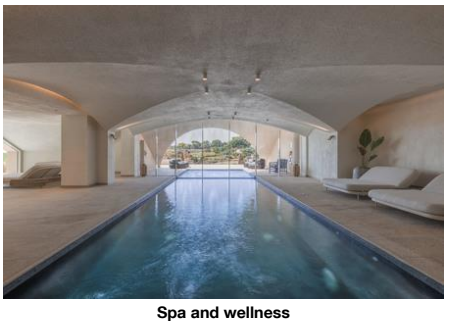

Spa and wellness

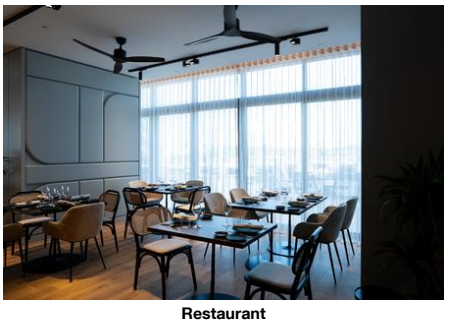

Restaurant

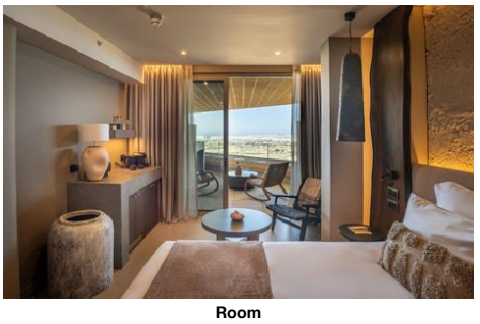

Room

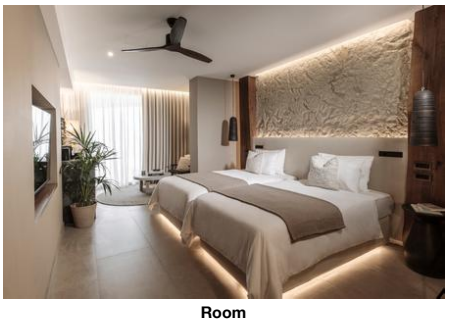

Room

Halfboard
- Includes Breakfast
- Includes Dinner
- Includes Lunch

Facts

Honeymooners

- King Size Bed
- Romantic Room Location and Views
- Romantic Bath
- Wedding Packages
- Bottle of Wine in Room
- Romantic Mood
- Romantic Dining
- Personalized Items

Sports

- Sports

Biking

- Bike Storage Room	free of charge	- Rental Service	

Bathing Facilities

- Bathing Facilities

Swimming Pool

- Outdoor Pool	1 78 Freshwater, Heated Seasonally	- Indoor Pool	1 38 Freshwater, Heated Seasonally
- Sunshades at Pool	free of charge	- Sunbeds at Pool	free of charge
- Bali Beds	free of charge	- Towels at Pool	free of charge

- Whirlpool

Business & Congress

- Business & Congress

General Facilities

- Conference Room	1 120 sq m	- Reception Desk	
- Speaker's Desk		- Tables	

Seatings

- Boardroom Style	free of charge 50	- Classroom Style	free of charge 60
- Reception Style	free of charge 180	- Theatre Style	free of charge 140

Technical Equipment

- Internet Access		- Overhead Projector	
- Printer	Color	- Scanner	

Services
- Catering Service

Disability Friendly

- Disability Friendly

Entrance

- Ramp/Level Access		- Door Type	Manual, Revolving
- Door Width	100 cm	- Alternative Entrance for Wheelchairs	

Lift

- Wheelchair Suitable		- Handrail in Lift	
- Door Width	100 cm	- Lift Width	100 cm
- Lift Depth	150 cm		

Rooms w. Disabled Facilities

- No. of Rooms	2	- Door Width	90 cm
- Light Switch Next To Bed			

Bathroom

- Shower/Tub	Roll-In Shower, Wall Mounted Seat	- Wheelchair Suitable	

- Emergency Call System

Environmental Commitment

- Environmental Commitment

Hotel

- Bio Packaging	Bottles, Glasses	- Double-glazing on windows	
- Free of Plastics		- Fresh-Air Exchange System	
- Hotel Recycle Bins		- LED Lighting	
- Organic Materials	Paper pen, Keycards	- Selective waste collection	

- Carbon FootPrint Reporting

Room

- Bulk Soap, Shampoo, Lotion Dispensers		- Environmental Cleaning	
- Towel Re-use Program		- Sheet Re-use Program	

Food&Beverage

Accommodation Fact Sheet

Verdala Wellness Hotel - AX Privilege

Trig Inquanez, Ir-Rabat
RBT2418, Rabat, Malta, Malta
Phone: +356 2148 4484 Fax:
E-mail: camille.brincat@axhotelsmalta.com
Website: https://axhotelsmalta.com/verdala-wellness
GIATA: 1479446

Code: AMTMLAJBQ2
Search Code: AMTMLAJBQ2
Type: Hotel
Class: Deluxe
Local Rating: 5 Star
Featured Rating: 5 Star

Destination: Malta
Handling: Malta Office
Group:
Chain:
Owner: AX HOTEL OPERATIONS PLC

Lat: 35.877862
Lng: 14.403192

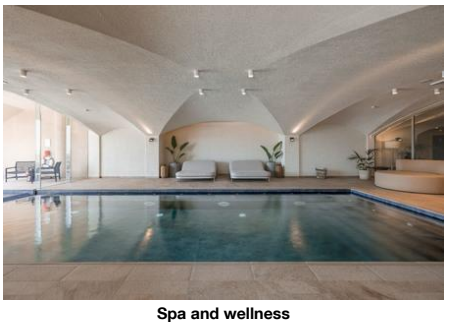

Spa and wellness



Room



Hotel



Hotel

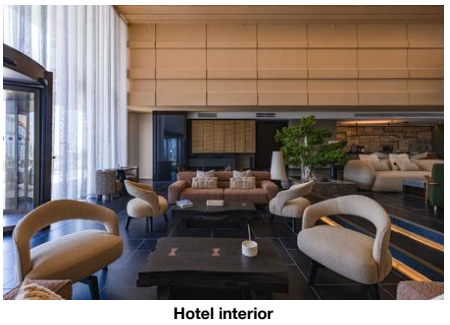

Hotel interior

- Durable Service Items
- Local and Seasonal Foods
- Food Waste Prevention Program
- Full Vegan Menu Option

Food & Beverage

- Food & Beverage

Dining Room

- Air-Conditioning in Dining Room
- With Terrace
- Smoking Allowed: In Signed Areas

Restaurants

- No. of Restaurants:	2	- Main Restaurant:	Buffet, A la Carte Open Seasonally: No 07:00 - 22:00
- Local/National Restaurant	07:00 - 22:00	- Mediterranean Restaurant	Griffin Brasserie 07:00 - 22:00
- A la carte Restaurant	Griffin Brasserie		

Bars

- No. of Bars:	1	- Lobby Bar	11:00 - 23:00
- Lobby Cafe		- Pool Bar	Open Seasonally: Yes 11:00 - 23:00

Beverage

- Water & Softdrinks		- Coffee & Tea	
- Beer		- Wine	
- National Spirits		- International Spirits	00:00 - 23:59

Special Food & Beverage

- No Alcohol Served!		- Vegetarian Food	
- Gluten Free Food		- Halal Food	

Breakfast

- Breakfast Type:	Breakfast Buffet, A la Carte, Continental, English, Menu 07:00 - 10:30	- Extras w. Charge	

Lunch

- Main Course	A la Carte, Show Cooking 11:00 - 18:00	- Starters	A la Carte
- Salads	A la Carte	- Dessert	A la Carte
- Dress Code	smart casual		

Dinner

- Main Course	Selection of Menus, A la Carte 19:30 - 22:00	- Starters	A la Carte
- Salads	A la Carte	- Dessert	A la Carte
- Dress Code	smart casual		

Hotel Facilities

- Hotel Facilities

General Facilties

- Reception		- Air-Conditioning in Common Areas	Central
- Elevator	2	- Lounge	
- TV Lounge	Cable TV		

Guest Amenities

- Wi-Fi	Wi-Fi/HotSpots (free)	- Room Service	extra fee
- Luggage Storage		- Hotel Safe	free of charge
- Laundry Service	extra fee	- Laundry Room/ WasherDryer	extra fee
- Ironing Service	extra fee	- Wake Up Calls	
- Concierge	free of charge	- Housekeeping	free of charge
- Secure Entry System			

Parking Facilities

- Car Park	extra fee	- Garage	
- Bike Stand/Cellar	free of charge		

Rentals

- Bike Rental	free of charge	- Motorbike Rental	
- Car Rental			

Leisure Facilities

- Leisure Facilities

Activities

- Evening Social	Softdrink, Beer, Wine, Appetizers	- Reading Room	
- Fitness Room	06:00 - 22:00	- Yoga	
- Pilates			

Locations & Distances

- Locations & Distances

Cities

- City 1:	Rabat Villiage Centre 800 m 6 min	- City 2:	Mdina 1 km 6 min
- City 3:	Valletta 13 km 24 min		

Recreation Area

- Beach	Golden Bay	- Sea	Gnejna bay

Accommodation Fact Sheet

Verdala Wellness Hotel - AX Privilege

Trig Inquanez, Ir-Rabat
RBT2418, Rabat, Malta, Malta
Phone: +356 2148 4484 Fax:
E-mail: camille.brincat@axhotelsmalta.com
Website: https://axhotelsmalta.com/verdala-wellness
GIATA: 1479446

Code: AMTMLAJBQ2
Search Code: AMTMLAJBQ2
Type: Hotel
Class: Deluxe
Local Rating: 5 Star
Featured Rating: 5 Star

Destination: Malta
Handling: Malta Office
Group:
Chain:
Owner: AX HOTEL OPERATIONS PLC

Lat: 35.877862
Lng: 14.403192

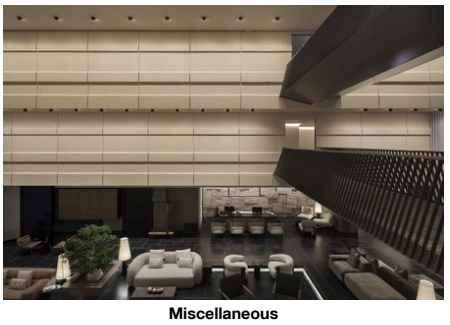

Miscellaneous



Miscellaneous



Miscellaneous



Miscellaneous



Miscellaneous

	11 km		7 km
- Park	Buskett Gradens 3 km		
Public Transport			
- Public Bus Stop	173 m		
Sport Locations			
- Golf Course	11 km	- Tennis Court	4 km
- Water Activities	11 km	- Horse Riding	15 km
Medical Locations			
- Hospital	11 km	- Dialysis Station	11 km
- Pharmacy	300 m	- Doctor	300 m
- Dentist	1 km		
Other Locations			
- Town Centre	800 km	- Tourist Center	1 km
- Business Centre	8 km	- Restaurants/Bars	0 m
- Disco/Nightlife	2 km	- Cinema	13 km
- Theatre	14 km	- Supermarket	5 km
- Shopping Center	6 km	- Attraction 1:	RABAT VILLAGE CENTRE 800 m
- Attraction 2:	MDINA 1 km	- Attraction 3:	ST. PAUL'S CATACOMBS (RABAT) 1 km
- Attraction 4:	GIRGENTI (GIRGENTI PALACE AND VALLEY) 5 km	- Attraction 5:	GOLDEN BAY 11 km

Object Information

- Object Information

Property

- Construction Year:	2025	- No. Buildings:	1
- No. Floors (max):	6	- Total Units/Rooms:	46
- Total Beds:	78	- Garden	0 sq km
- Terrace	74 sq m	- Roof Top Terrace	0 sq km
- Architectural Style:	mediterranean	- Voltage:	230 V

Hygiene and Service Protocols

- Compliance of the who recommendations and local laws

Reception

- Reception	24h Service: Yes	- Languages Spoken	English, French, Spanish, Italian, Arabic, Russian, Turkish, Maltese

Policies

- Check-In Time:	15:00	- Check-Out Time:	12:00
- Payment Type:	Cash, American Express, Euro/Master Card, Visa Card	- Pets Allowed:	No
- Groups Allowed:	Yes	- Smoking Allowed:	In Signed Areas Balcony/Terrace only

Themes

- Themes

Target Group

- Adults Only	16+	- Business People	
- Honeymooners			

Hotel Type

- Charming Hotel		- Design Hotel	
- Fashion Hotel		- Romantic Hotel	
- Rural Hotel		- SPA Hotel	
- Suite Hotel		- Theme Hotel	
- Sustainable Conscious			

Wellness & Health

- Wellness & Health

Health

- Sauna	free of charge	- Massage	extra fee
- Whirlpool	free of charge	- Wellness Shower	free of charge
- SPA	08:00 - 20:00	- Acupuncture	
- Hydrotherapy		- Nutrition Counseling	

Beauty & Relaxation

- Relaxation Room	free of charge	- Sun Terrace	
- Steam Bath	free of charge	- Hamam-Turkish Bath	free of charge

Medicine

- Physiotherapy

Incidents & Errata

Errata

Tax Payable Locally	Currency: EUR type: eco tax charge cycle: per Person per Night

Points of interest (Rabat)

Main Locations

Additional Airport: Malta Seaport (Distance 0.00Km, 0.00min)

Accommodation Fact Sheet

Verdala Wellness Hotel - AX Privilege

Trig Inquanez, Ir-Rabat
RBT2418, Rabat, Malta, Malta
Phone: +356 2148 4484 Fax:
E-mail: camille.brincat@axhotelsmalta.com
Website: https://axhotelsmalta.com/verdala-wellness
GIATA: 1479446

Code: AMTMLAJBQ2
Search Code: AMTMLAJBQ2
Type: Hotel
Class: Deluxe
Local Rating: 5 Star
Featured Rating: 5 Star

Destination: Malta
Handling: Malta Office
Group:
Chain:
Owner: AX HOTEL OPERATIONS PLC

Lat: 35.877862
Lng: 14.403192

Main Airport: Malta Airport (Distance 20.00Km, 30.00min)

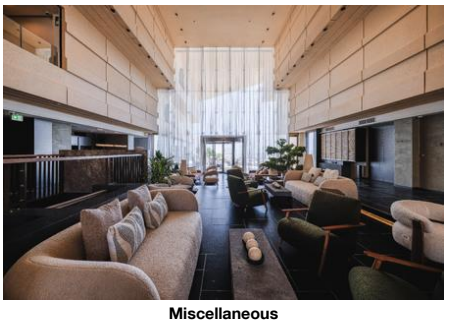

Miscellaneous



Miscellaneous



Miscellaneous



Miscellaneous



Miscellaneous

Accommodation Fact Sheet

Verdala Wellness Hotel - AX Privilege

Trig Inquanez, Ir-Rabat
RBT2418, Rabat, Malta, Malta
Phone: +356 2148 4484 Fax:
E-mail: camille.brincat@axhotelsmalta.com
Website: https://axhotelsmalta.com/verdala-wellness
GIATA: 1479446

Code: AMTMLAJBQ2
Search Code: AMTMLAJBQ2
Type: Hotel
Class: Deluxe
Local Rating: 5 Star
Featured Rating: 5 Star

Destination: Malta
Handling: Malta Office
Group:
Chain:
Owner: AX HOTEL OPERATIONS PLC

Lat: 35.877862
Lng: 14.403192

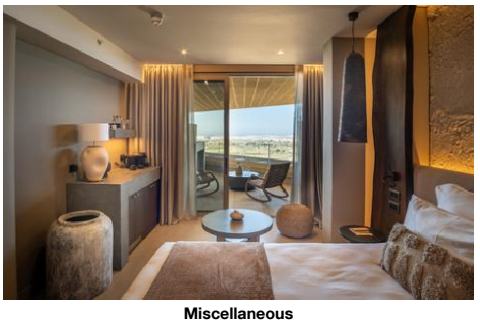

Miscellaneous



Miscellaneous

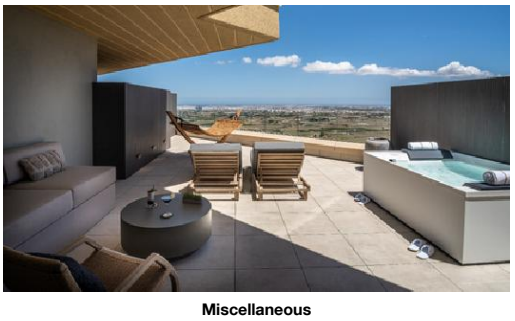

Miscellaneous

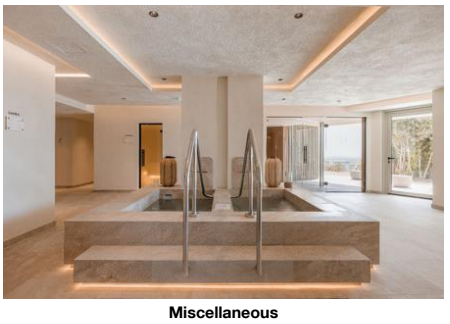

Miscellaneous

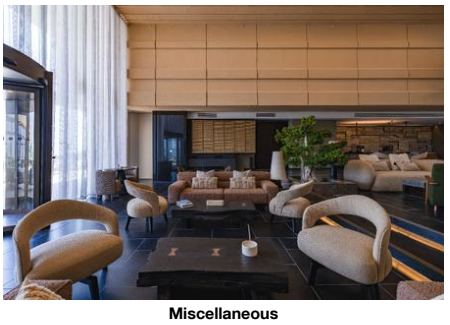

Miscellaneous

Accommodation Fact Sheet

Verdala Wellness Hotel - AX Privilege

Trig Inquanez, Ir-Rabat
RBT2418, Rabat, Malta, Malta
Phone: +356 2148 4484 Fax:
E-mail: camille.brincat@axhotelsmalta.com
Website: https://axhotelsmalta.com/verdala-wellness

GIATA: 1479446

Code:	AMTMLAJBQ2	Destination:	Malta		
Search Code:	AMTMLAJBQ2	Handling:	Malta Office		
Type:	Hotel	Group:			
Class:	Deluxe	Chain:			
Local Rating:	5 Star	Owner:	AX HOTEL OPERATIONS PLC	Lat:	35.877862
Featured Rating:	5 Star			Lng:	14.403192



Miscellaneous

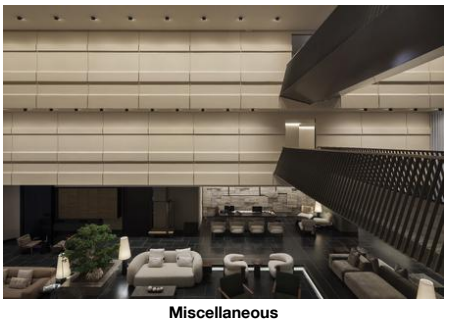

Miscellaneous



Miscellaneous

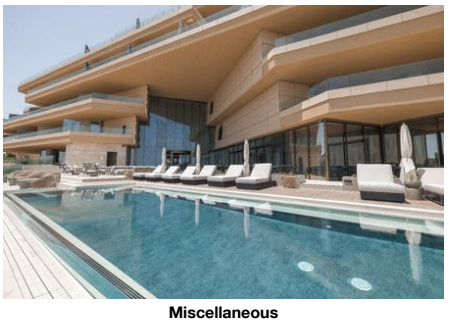

Miscellaneous

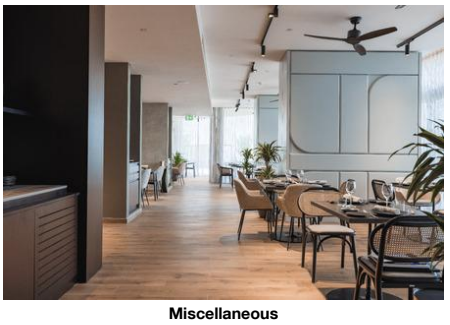

Miscellaneous

Verdala Wellness Hotel - AX Privilege

Trig Inquanez, Ir-Rabat
RBT2418, Rabat, Malta, Malta
Phone: +356 2148 4484 Fax:
E-mail: camille.brincat@axhotelsmalta.com
Website: https://axhotelsmalta.com/verdala-wellness

GIATA: 1479446

Code:	AMTMLAJBQ2	Destination:	Malta		
Search Code:	AMTMLAJBQ2	Handling:	Malta Office		
Type:	Hotel	Group:			
Class:	Deluxe	Chain:			
Local Rating:	5 Star	Owner:	AX HOTEL OPERATIONS PLC	Lat:	35.877862
Featured Rating:	5 Star			Lng:	14.403192

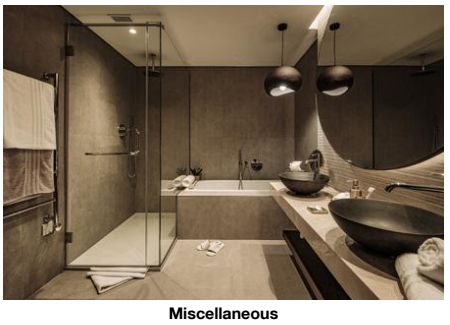

Miscellaneous

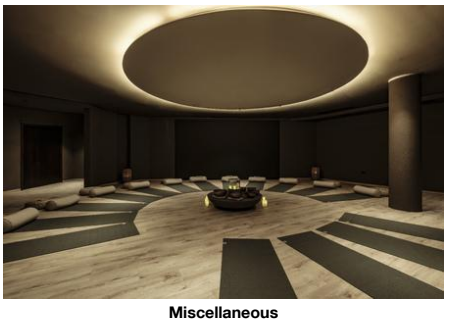

Miscellaneous



Miscellaneous



Miscellaneous

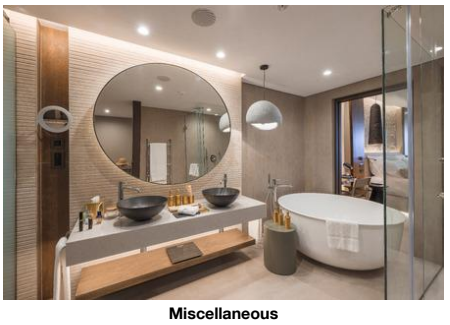

Miscellaneous

Accommodation Fact Sheet

Verdala Wellness Hotel - AX Privilege

Trig Inquanez, Ir-Rabat
RBT2418, Rabat, Malta, Malta
Phone: +356 2148 4484 Fax:
E-mail: camille.brincat@axhotelsmalta.com
Website: https://axhotelsmalta.com/verdala-wellness

GIATA: 1479446

Code:	AMTMLAJBQ2	Destination:	Malta		
Search Code:	AMTMLAJBQ2	Handling:	Malta Office		
Type:	Hotel	Group:			
Class:	Deluxe	Chain:			
Local Rating:	5 Star	Owner:	AX HOTEL OPERATIONS PLC	Lat:	35.877862
Featured Rating:	5 Star			Lng:	14.403192

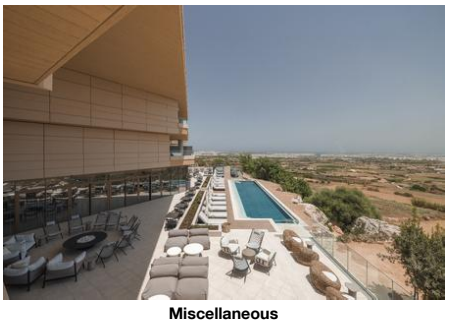

Miscellaneous

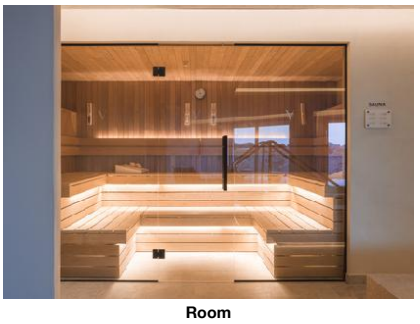

Room



Hotel

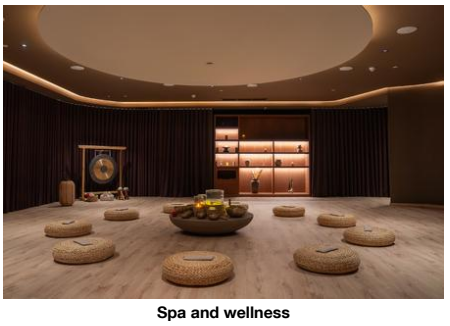

Spa and wellness

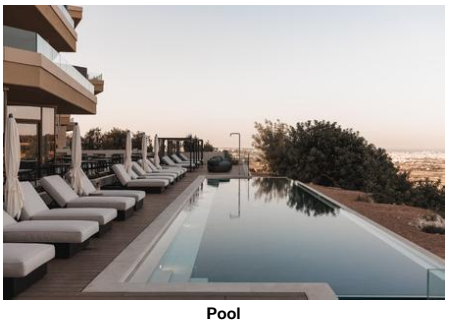

Pool

Verdala Wellness Hotel - AX Privilege

Trig Inquanez, Ir-Rabat
RBT2418, Rabat, Malta, Malta
Phone: +356 2148 4484 Fax:
E-mail: camille.brincat@axhotelsmalta.com
Website: https://axhotelsmalta.com/verdala-wellness

GIATA: 1479446

Code:	AMTMLAJBQ2	Destination:	Malta		
Search Code:	AMTMLAJBQ2	Handling:	Malta Office		
Type:	Hotel	Group:			
Class:	Deluxe	Chain:			
Local Rating:	5 Star	Owner:	AX HOTEL OPERATIONS PLC	Lat:	35.877862
Featured Rating:	5 Star			Lng:	14.403192



Miscellaneous



Hotel interior

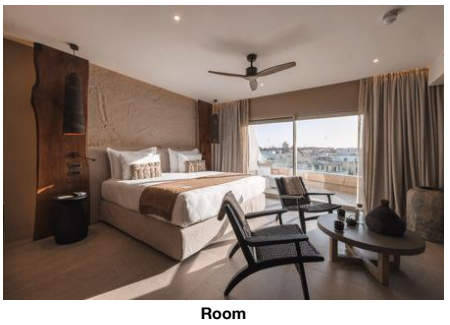

Room



Restaurant



Room

Verdala Wellness Hotel - AX Privilege

Trig Inquanez, Ir-Rabat
RBT2418, Rabat, Malta, Malta
Phone: +356 2148 4484 Fax:
E-mail: camille.brincat@axhotelsmalta.com
Website: https://axhotelsmalta.com/verdala-wellness
GIATA: 1479446

Code:	AMTMLAJBQ2	Destination:	Malta		
Search Code:	AMTMLAJBQ2	Handling:	Malta Office		
Type:	Hotel	Group:			
Class:	Deluxe	Chain:			
Local Rating:	5 Star	Owner:	AX HOTEL OPERATIONS PLC	Lat:	35.877862
Featured Rating:	5 Star			Lng:	14.403192

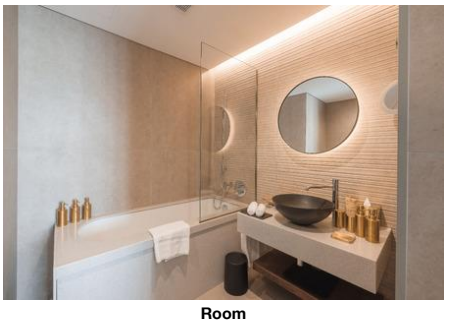

Room

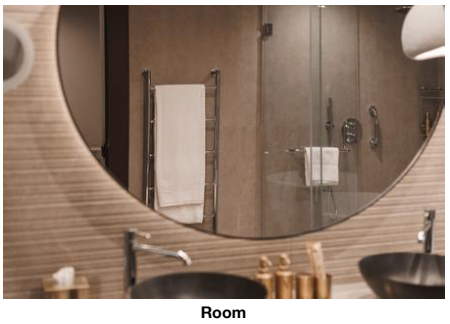

Room

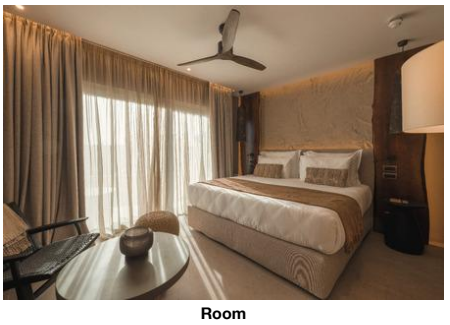

Room



Hotel exterior



Hotel interior

Verdala Wellness Hotel - AX Privilege

Trig Inquanez, Ir-Rabat
RBT2418, Rabat, Malta, Malta
Phone: +356 2148 4484 Fax:
E-mail: camille.brincat@axhotelsmalta.com
Website: https://axhotelsmalta.com/verdala-wellness

GIATA: 1479446

Code:	AMTMLAJBQ2	Destination:	Malta		
Search Code:	AMTMLAJBQ2	Handling:	Malta Office		
Type:	Hotel	Group:			
Class:	Deluxe	Chain:			
Local Rating:	5 Star	Owner:	AX HOTEL OPERATIONS PLC	Lat:	35.877862
Featured Rating:	5 Star			Lng:	14.403192

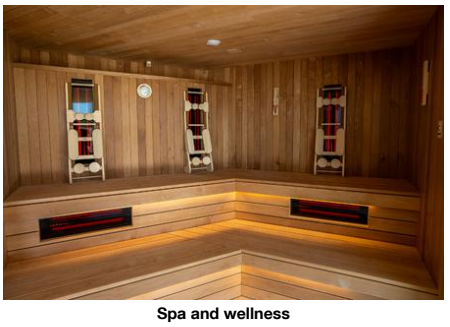

Spa and wellness

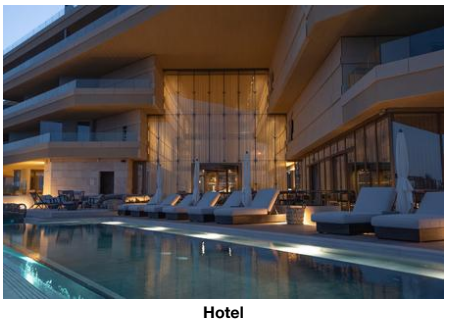

Hotel

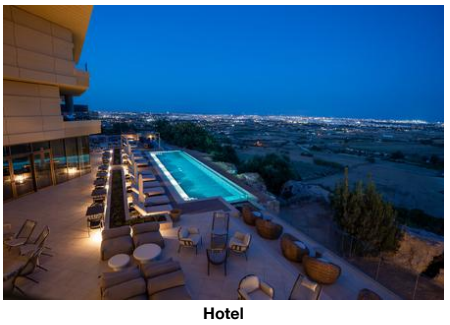

Hotel

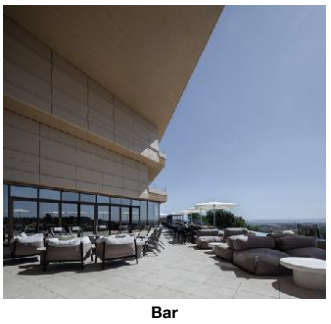

Bar



Hotel exterior

Verdala Wellness Hotel - AX Privilege

Trig Inquanez, Ir-Rabat
RBT2418, Rabat, Malta, Malta
Phone: +356 2148 4484 Fax:
E-mail: camille.brincat@axhotelsmalta.com
Website: https://axhotelsmalta.com/verdala-wellness

GIATA: 1479446

Code:	AMTMLAJBQ2	Destination:	Malta		
Search Code:	AMTMLAJBQ2	Handling:	Malta Office		
Type:	Hotel	Group:			
Class:	Deluxe	Chain:			
Local Rating:	5 Star	Owner:	AX HOTEL OPERATIONS PLC	Lat:	35.877862
Featured Rating:	5 Star			Lng:	14.403192



Hotel interior

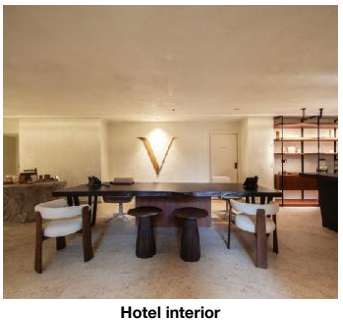

Hotel interior

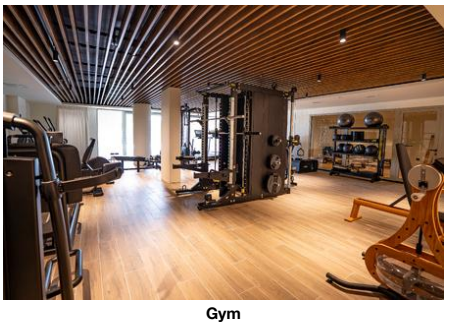

Gym

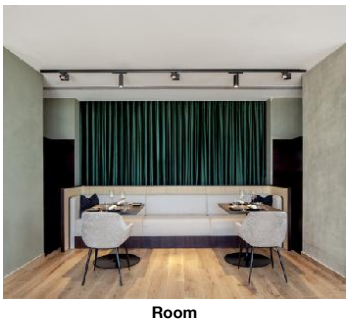

Room



Room

Accommodation Fact Sheet

Verdala Wellness Hotel - AX Privilege

Trig Inquanez, Ir-Rabat
RBT2418, Rabat, Malta, Malta
Phone: +356 2148 4484 Fax:
E-mail: camille.brincat@axhotelsmalta.com
Website: https://axhotelsmalta.com/verdala-wellness

GIATA: 1479446

Code:	AMTMLAJBQ2	Destination:	Malta		
Search Code:	AMTMLAJBQ2	Handling:	Malta Office		
Type:	Hotel	Group:			
Class:	Deluxe	Chain:			
Local Rating:	5 Star	Owner:	AX HOTEL OPERATIONS PLC	Lat:	35.877862
Featured Rating:	5 Star			Lng:	14.403192



Hotel interior



Miscellaneous

Verdala Wellness Hotel - AX Privilege

Trig Inquanez, Ir-Rabat
RBT2418, Rabat, Malta, Malta
Phone: +356 2148 4484 Fax:
E-mail: camille.brincat@axhotelsmalta.com
Website: https://axhotelsmalta.com/verdala-wellness

GIATA:	1479446				
Code:	AMTMLAJBQ2	Destination:	Malta		
Search Code:	AMTMLAJBQ2	Handling:	Malta Office		
Type:	Hotel	Group:			
Class:	Deluxe	Chain:			
Local Rating:	5 Star	Owner:	AX HOTEL OPERATIONS PLC	Lat:	35.877862
Featured Rating:	5 Star			Lng:	14.403192

Image Route:

http://tkimages.axisdata.net/ImageConverter.php?size=display&height=300&hotel=AMTMLAJBQ2&filename=AMTMLAJBQ2_1588380.jpg - Room
http://tkimages.axisdata.net/ImageConverter.php?size=display&height=300&hotel=AMTMLAJBQ2&filename=AMTMLAJBQ2_1588382.jpg - Room
http://tkimages.axisdata.net/ImageConverter.php?size=display&height=300&hotel=AMTMLAJBQ2&filename=AMTMLAJBQ2_1588384.jpg - Room
http://tkimages.axisdata.net/ImageConverter.php?size=display&height=300&hotel=AMTMLAJBQ2&filename=AMTMLAJBQ2_1588386.jpg - Room
http://tkimages.axisdata.net/ImageConverter.php?size=display&height=300&hotel=AMTMLAJBQ2&filename=AMTMLAJBQ2_1719364.jpg - Hotel
http://tkimages.axisdata.net/ImageConverter.php?size=display&height=300&hotel=AMTMLAJBQ2&filename=AMTMLAJBQ2_1719356.jpg - Room
http://tkimages.axisdata.net/ImageConverter.php?size=display&height=300&hotel=AMTMLAJBQ2&filename=AMTMLAJBQ2_1719362.jpg - Spa and wellness
http://tkimages.axisdata.net/ImageConverter.php?size=display&height=300&hotel=AMTMLAJBQ2&filename=AMTMLAJBQ2_1719358.jpg - Restaurant
http://tkimages.axisdata.net/ImageConverter.php?size=display&height=300&hotel=AMTMLAJBQ2&filename=AMTMLAJBQ2_1719354.jpg - Room
http://tkimages.axisdata.net/ImageConverter.php?size=display&height=300&hotel=AMTMLAJBQ2&filename=AMTMLAJBQ2_1588388.jpg - Room
http://tkimages.axisdata.net/ImageConverter.php?size=display&height=300&hotel=AMTMLAJBQ2&filename=AMTMLAJBQ2_1719360.jpg - Spa and wellness
http://tkimages.axisdata.net/ImageConverter.php?size=display&height=300&hotel=AMTMLAJBQ2&filename=AMTMLAJBQ2_1719366.jpg - Room
http://tkimages.axisdata.net/ImageConverter.php?size=display&height=300&hotel=AMTMLAJBQ2&filename=AMTMLAJBQ2_1719368.jpg - Hotel
http://tkimages.axisdata.net/ImageConverter.php?size=display&height=300&hotel=AMTMLAJBQ2&filename=AMTMLAJBQ2_1719370.jpg - Hotel
http://tkimages.axisdata.net/ImageConverter.php?size=display&height=300&hotel=AMTMLAJBQ2&filename=AMTMLAJBQ2_1719372.jpg - Hotel interior
http://tkimages.axisdata.net/ImageConverter.php?size=display&height=300&hotel=AMTMLAJBQ2&filename=AMTMLAJBQ2_1990190.jpg - Miscellaneous
http://tkimages.axisdata.net/ImageConverter.php?size=display&height=300&hotel=AMTMLAJBQ2&filename=AMTMLAJBQ2_1990326.jpg - Miscellaneous
http://tkimages.axisdata.net/ImageConverter.php?size=display&height=300&hotel=AMTMLAJBQ2&filename=AMTMLAJBQ2_1990362.jpg - Miscellaneous
http://tkimages.axisdata.net/ImageConverter.php?size=display&height=300&hotel=AMTMLAJBQ2&filename=AMTMLAJBQ2_1990338.jpg - Miscellaneous
http://tkimages.axisdata.net/ImageConverter.php?size=display&height=300&hotel=AMTMLAJBQ2&filename=AMTMLAJBQ2_1990364.jpg - Miscellaneous
http://tkimages.axisdata.net/ImageConverter.php?size=display&height=300&hotel=AMTMLAJBQ2&filename=AMTMLAJBQ2_1990370.jpg - Miscellaneous
http://tkimages.axisdata.net/ImageConverter.php?size=display&height=300&hotel=AMTMLAJBQ2&filename=AMTMLAJBQ2_1990330.jpg - Miscellaneous
http://tkimages.axisdata.net/ImageConverter.php?size=display&height=300&hotel=AMTMLAJBQ2&filename=AMTMLAJBQ2_1990368.jpg - Miscellaneous
http://tkimages.axisdata.net/ImageConverter.php?size=display&height=300&hotel=AMTMLAJBQ2&filename=AMTMLAJBQ2_1990332.jpg - Miscellaneous
http://tkimages.axisdata.net/ImageConverter.php?size=display&height=300&hotel=AMTMLAJBQ2&filename=AMTMLAJBQ2_1990380.jpg - Miscellaneous
http://tkimages.axisdata.net/ImageConverter.php?size=display&height=300&hotel=AMTMLAJBQ2&filename=AMTMLAJBQ2_1990342.jpg - Miscellaneous
http://tkimages.axisdata.net/ImageConverter.php?size=display&height=300&hotel=AMTMLAJBQ2&filename=AMTMLAJBQ2_1990366.jpg - Miscellaneous
http://tkimages.axisdata.net/ImageConverter.php?size=display&height=300&hotel=AMTMLAJBQ2&filename=AMTMLAJBQ2_1990340.jpg - Miscellaneous
http://tkimages.axisdata.net/ImageConverter.php?size=display&height=300&hotel=AMTMLAJBQ2&filename=AMTMLAJBQ2_1990372.jpg - Miscellaneous
http://tkimages.axisdata.net/ImageConverter.php?size=display&height=300&hotel=AMTMLAJBQ2&filename=AMTMLAJBQ2_1990344.jpg - Miscellaneous
http://tkimages.axisdata.net/ImageConverter.php?size=display&height=300&hotel=AMTMLAJBQ2&filename=AMTMLAJBQ2_1990376.jpg - Miscellaneous
http://tkimages.axisdata.net/ImageConverter.php?size=display&height=300&hotel=AMTMLAJBQ2&filename=AMTMLAJBQ2_1990328.jpg - Miscellaneous
http://tkimages.axisdata.net/ImageConverter.php?size=display&height=300&hotel=AMTMLAJBQ2&filename=AMTMLAJBQ2_1990336.jpg - Miscellaneous
http://tkimages.axisdata.net/ImageConverter.php?size=display&height=300&hotel=AMTMLAJBQ2&filename=AMTMLAJBQ2_1990374.jpg - Miscellaneous
http://tkimages.axisdata.net/ImageConverter.php?size=display&height=300&hotel=AMTMLAJBQ2&filename=AMTMLAJBQ2_1990378.jpg - Miscellaneous
http://tkimages.axisdata.net/ImageConverter.php?size=display&height=300&hotel=AMTMLAJBQ2&filename=AMTMLAJBQ2_1990334.jpg - Miscellaneous
http://tkimages.axisdata.net/ImageConverter.php?size=display&height=300&hotel=AMTMLAJBQ2&filename=AMTMLAJBQ2_1990324.jpg - Miscellaneous
http://tkimages.axisdata.net/ImageConverter.php?size=display&height=300&hotel=AMTMLAJBQ2&filename=AMTMLAJBQ2_1990384.jpg - Miscellaneous
http://tkimages.axisdata.net/ImageConverter.php?size=display&height=300&hotel=AMTMLAJBQ2&filename=AMTMLAJBQ2_1990382.jpg - Miscellaneous
http://tkimages.axisdata.net/ImageConverter.php?size=display&height=300&hotel=AMTMLAJBQ2&filename=AMTMLAJBQ2_1990386.jpg - Miscellaneous
http://tkimages.axisdata.net/ImageConverter.php?size=display&height=300&hotel=AMTMLAJBQ2&filename=AMTMLAJBQ2_1990388.jpg - Miscellaneous
http://tkimages.axisdata.net/ImageConverter.php?size=display&height=300&hotel=AMTMLAJBQ2&filename=AMTMLAJBQ2_1990404.jpg - Room
http://tkimages.axisdata.net/ImageConverter.php?size=display&height=300&hotel=AMTMLAJBQ2&filename=AMTMLAJBQ2_1990406.jpg - Hotel
http://tkimages.axisdata.net/ImageConverter.php?size=display&height=300&hotel=AMTMLAJBQ2&filename=AMTMLAJBQ2_1990408.jpg - Spa and wellness
http://tkimages.axisdata.net/ImageConverter.php?size=display&height=300&hotel=AMTMLAJBQ2&filename=AMTMLAJBQ2_1990412.jpg - Pool
http://tkimages.axisdata.net/ImageConverter.php?size=display&height=300&hotel=AMTMLAJBQ2&filename=AMTMLAJBQ2_1990416.JPG - Miscellaneous
http://tkimages.axisdata.net/ImageConverter.php?size=display&height=300&hotel=AMTMLAJBQ2&filename=AMTMLAJBQ2_1990410.jpg - Hotel interior
http://tkimages.axisdata.net/ImageConverter.php?size=display&height=300&hotel=AMTMLAJBQ2&filename=AMTMLAJBQ2_1990414.jpg - Room
http://tkimages.axisdata.net/ImageConverter.php?size=display&height=300&hotel=AMTMLAJBQ2&filename=AMTMLAJBQ2_1990418.jpg - Restaurant
http://tkimages.axisdata.net/ImageConverter.php?size=display&height=300&hotel=AMTMLAJBQ2&filename=AMTMLAJBQ2_1990420.jpg - Room
http://tkimages.axisdata.net/ImageConverter.php?size=display&height=300&hotel=AMTMLAJBQ2&filename=AMTMLAJBQ2_1990426.jpg - Room
http://tkimages.axisdata.net/ImageConverter.php?size=display&height=300&hotel=AMTMLAJBQ2&filename=AMTMLAJBQ2_1990424.jpg - Room
http://tkimages.axisdata.net/ImageConverter.php?size=display&height=300&hotel=AMTMLAJBQ2&filename=AMTMLAJBQ2_1990422.jpg - Room
http://tkimages.axisdata.net/ImageConverter.php?size=display&height=300&hotel=AMTMLAJBQ2&filename=AMTMLAJBQ2_1990428.jpg - Hotel exterior
http://tkimages.axisdata.net/ImageConverter.php?size=display&height=300&hotel=AMTMLAJBQ2&filename=AMTMLAJBQ2_1990430.jpg - Hotel interior
http://tkimages.axisdata.net/ImageConverter.php?size=display&height=300&hotel=AMTMLAJBQ2&filename=AMTMLAJBQ2_1990442.jpg - Spa and wellness
http://tkimages.axisdata.net/ImageConverter.php?size=display&height=300&hotel=AMTMLAJBQ2&filename=AMTMLAJBQ2_1990440.jpg - Hotel
http://tkimages.axisdata.net/ImageConverter.php?size=display&height=300&hotel=AMTMLAJBQ2&filename=AMTMLAJBQ2_1990436.jpg - Hotel
http://tkimages.axisdata.net/ImageConverter.php?size=display&height=300&hotel=AMTMLAJBQ2&filename=AMTMLAJBQ2_1990444.jpg - Bar
http://tkimages.axisdata.net/ImageConverter.php?size=display&height=300&hotel=AMTMLAJBQ2&filename=AMTMLAJBQ2_1990456.jpg - Hotel exterior
http://tkimages.axisdata.net/ImageConverter.php?size=display&height=300&hotel=AMTMLAJBQ2&filename=AMTMLAJBQ2_1990450.jpg - Hotel interior
http://tkimages.axisdata.net/ImageConverter.php?size=display&height=300&hotel=AMTMLAJBQ2&filename=AMTMLAJBQ2_1990458.jpg - Hotel interior
http://tkimages.axisdata.net/ImageConverter.php?size=display&height=300&hotel=AMTMLAJBQ2&filename=AMTMLAJBQ2_1990446.jpg - Gym
http://tkimages.axisdata.net/ImageConverter.php?size=display&height=300&hotel=AMTMLAJBQ2&filename=AMTMLAJBQ2_1990438.jpg - Room
http://tkimages.axisdata.net/ImageConverter.php?size=display&height=300&hotel=AMTMLAJBQ2&filename=AMTMLAJBQ2_1990448.jpg - Room
http://tkimages.axisdata.net/ImageConverter.php?size=display&height=300&hotel=AMTMLAJBQ2&filename=AMTMLAJBQ2_1990452.jpg - Hotel interior
http://tkimages.axisdata.net/ImageConverter.php?size=display&height=300&hotel=AMTMLAJBQ2&filename=AMTMLAJBQ2_1990454.jpg - Miscellaneous