Accommodation Fact Sheet

Very Chic Bodrum (ex. Marvida Senses Very Chic Bodrum)

Adnan Menderes Cd.,
Zengin Huseyin Sok., No:15
48400, Gümbet, Bodrum, Turkey
Phone: +90-252-3195360 Fax: +90-252-3192272
E-mail: so@verychic.com.tr
Website: https://www.verychic.com.tr/tr/

GIATA: 16668

Code:	AMTSTR1YEI	Destination:	Turkish Aegean Coast-Bodrum		
Search Code:	BJVMAG	Handling:	Open Turizm Seyahat - Bodrum Ofis		
Type:	Holiday Village	Group:			
Class:	Standard	Chain:			
Local Rating:	5 Star	Owner:	CEYLAN OTEL. VE TURISTIK ISL. AS.	Lat:	37.033214
Featured Rating:	5 Star			Lng:	27.400461

Photo Gallery

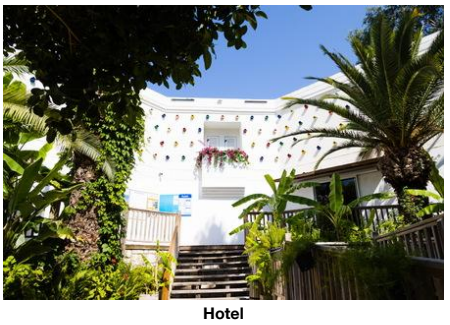

Hotel



Pool

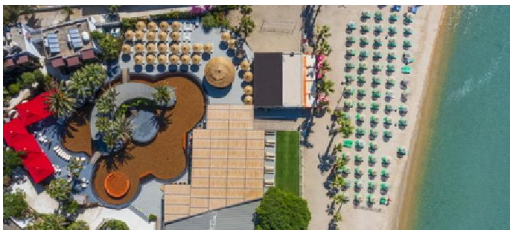

Beach

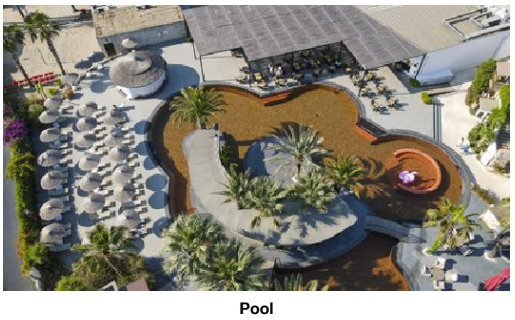

Pool



Pool

Descriptions

General description:
In the vicinity of a sandy beach is situated the Adults only hotel Marvida Senses Very Chic Bodrum (ex. Otium Senses Very Chic Bodrum), which is especially popular with honeymooners. At the beach, there are sun loungers and sun umbrellas free of charge. The tourist centre is about 200 m away. The town Bodrum is around 5 km away (Mugla around 112 km). The nearest shopping facilities are located approx. 2 m from the hotel, a supermarket can be reached after around 200 m. It is only 200 m from the hotel to the nearest bars and restaurants. Also the nearest disco is around 200 m away. Further entertainment facilities such as a cinema are approx. 2 km away. The following attractions can be reached from the hotel: oasis (approx. 2 km away), midtown (approx. 6 km away) and bodrum shops (approx. 5 km away). For mobility during your holiday, there are a taxi rank as well as a bus stop in a distance of around 2 m, a car rental company and a motorcycle rental. An underground station is located in a distance of approx. 5 km. For medical treatment in emergencies there is a hospital around 4 km away. The airport (ADB) is approx. 227 km away. Another airport (BJV) is located approx. 39 km away.

Amenities:
Completely renovated in 2020, the 2-storey charming hotel consists of a main building and 11 adjoining buildings, and has 149 rooms in total. It is equipped with a 24h reception (check-in from 15:00, check-out until 11:00), a lobby with bar, an air conditioning, a safe (for free), a mini market, various other shops, a parking area (for free) as well as a money changing facility. For the meals, there is a restaurant (air-conditioned). You will be warmly welcomed in both the hotel's bars. WiFi is available for free. Room cleaning and concierge service are free of charge. Room service, laundry / ironing service and medical service are available for a fee.

Pool:
In the outdoor area of the mediterranean-style hotel you will find one fresh water pool (open from May to October). Here, there are sun loungers and sun umbrellas for free available. At the pool bar you can get refreshing beverages (open from 10:00 - 00:00).

Meals:
Breakfast (from 07:30 - 10:00) from the buffet. All inclusive: breakfast, lunch and dinner. Breakfast and lunch and dinner only in selected restaurants or bars. Water at certain times. Soft drinks (10:00 - 00:00), coffee and tea (07:30 - 00:00), cakes and pastries (17:00 - 18:00), small snacks (14:00 - 18:00), beer (10:00 - 00:00), wine (10:00 - 00:00), national alcoholic drinks (10:00 - 00:00), late riser's breakfast (10:00 - 11:00), Welcome Drink, free internet and free use of safe (with deposit). Earlier check in and later check out possible (according to occupancy / availability).

Sport and Leisure:
Sports and entertainment: Billiards (for free), badminton (for free), darts (for free), table tennis (for free) and fitness. At the beach different watersport types such as jet skiing, water skiing and speedboat rides are available (partly from local providers). A golf course is approx. 8 km from the hotel. Bicycle rental. Sauna and steam bath free of charge. Hamam and massages available for a fee. Entertainment for adults: activity programme with evening shows. Gaming Room.

Additional information:
Additional fees may apply for certain facilities, amenities or activities. Some services depend on the local climatic conditions and the season. Languages spoken: English and Turkish. Accepted methods of payment: Euro / MasterCard and Visa.

Standard Room:
With double bed, queen size bed or twin bed, tiled floor, heating (individually adjustable), kettle (for free), minibar (for free), safe (for a fee) and flat screen sat TV as well as individually adjustable air conditioning. Bathroom with shower (room size: 18 m²). Towels are changed 2 times a week.

Standard Room (Honeymooners):
Bathroom with shower.

SingleUse Standard Room:
With double bed, single bed, queen size bed or twin bed, tiled floor, heating (individually adjustable), kettle (for free), minibar (for free), safe (for a fee) and flat screen sat TV as well as individually adjustable air conditioning. Bathroom with shower (room size: 18 m²). Towels are changed 2 times a week.

Deluxe Suite:
Bathroom with shower.

*Guests staying at RMSD00000H (Standard Room (Honeymooners)) should provide a certificate showing that the marriage date is within a year.

Service Units

Board & Mealplan

All-Inclusive

- Includes Breakfast	where: only in selected restaurant or bar	- Includes Lunch	where: only in selected restaurant or bar
- Includes Dinner	where: only in selected restaurant or bar	- Late Breakfast	Service Hours: 10:00 - 11:00
- Snacks	Service Hours: 14:00 - 18:00	- Cake & Pastries	Service Hours: 17:00 - 18:00
- Coffee & Tea	Service Hours: 07:30 - 00:00	- Mineral Water	
- Softdrinks	Service Hours: 10:00 - 00:00	- Wine	Service Hours: 10:00 - 00:00
- Beer	Service Hours: 10:00 - 00:00	- Local Spirits	Service Hours: 10:00 - 00:00
- Welcome Drink		- Free Wi-Fi	
- Free Safe-Deposit		- Early check-in (subject to availability)	
- Late check-out (subject to availability)			

Accommodation Fact Sheet

Very Chic Bodrum (ex. Marvida Senses Very Chic Bodrum)

Adnan Menderes Cd.,
Zengin Huseyin Sok., No:15
48400, Gümbet, Bodrum, Turkey
Phone: +90-252-3195360 Fax: +90-252-3192272
E-mail: so@verychic.com.tr
Website: https://www.verychic.com.tr/tr/
GIATA: 16668

Code:	AMTSTR1YEI
Search Code:	BJVMAG
Type:	Holiday Village
Class:	Standard
Local Rating:	5 Star
Featured Rating:	5 Star

Destination:	Turkish Aegean Coast-Bodrum
Handling:	Open Turizm Seyahat - Bodrum Ofis
Group:	
Chain:	
Owner:	CEYLAN OTEL. VE TURISTIK ISL. AS.

Lat: 37.033214
Lng: 27.400461



Garden



Lobby

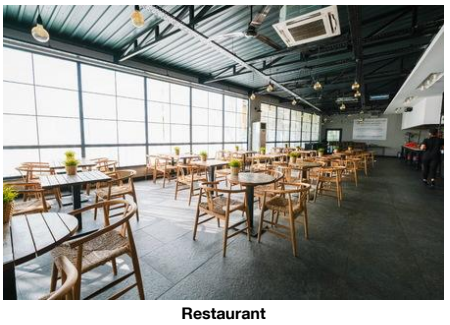

Restaurant



Restaurant



Restaurant

Facts

Honeymooners

- Flowers in Room
- Romantic Mood
- Fruit Basket in Room
- Romantic Room Decoration

Sports

- Sports

Diving

- Diving Spot	2 km 3 hour	- Diving School	extra fee 2 km

- Rental Service

Windsurfing

- Wind Surf Spot	6 km 12 min	- Wind Surf School	6 km extra fee

Watersports

- Wakeboard
- Canoeing
- Water Ski
- Paddleboat
- Speedboat
- Jet Ski

Bathing Facilities

- Bathing Facilities

Swimming Pool

- Outdoor Pool	1 450 Freshwater No child basin Open Seasonally: Yes May Oct	- Sunshades at Pool	free of charge
- Sunbeds at Pool	free of charge	- Mattresses at Pool	free of charge
- Towels at Pool	free of charge but w. deposit		

Beach

- Beach Type:	sand	- Route to Beach:	footpath
- Public Beach		- Blue Flag	
- Sunshades on Beach	free of charge	- Sunbeds on Beach	free of charge
- Mattresses on Beach	free of charge	- Towels on Beach	free of charge but w. deposit

Business & Congress

- Business & Congress

Seatings

- No. of Seats:	40	- Chairs w. Arms	free of charge
- Boardroom Style	free of charge 1	- Classroom Style	free of charge

Disability Friendly

- Disability Friendly

Rooms w. Disabled Facilities

- No. of Rooms	1	- Door Width	81 cm

Environmental Commitment

- Environmental Commitment

Hotel

- Environmental Certification
- Hotel Recycle Bins
- Selective waste collection
- Building Design: Materials from the area
- LED Lighting
- Water Conservation

Room

- Towel Re-use Program
- Sheet Re-use Program

Food&Beverage

- Local and Seasonal Foods

Food & Beverage

- Food & Beverage

Dining Room

- Air-Conditioning
- With Terrace
- Smoking Allowed: In Signed Areas

Restaurants

- No. of Restaurants:	1	- Main Restaurant:	A la Carte 12:30 - 21:00
- Local/National Restaurant		- A la carte Restaurant	

Bars

- No. of Bars:	2	- Lobby Bar	
- Pool Bar	10:00 - 00:00	- Beach Bar	

Beverage

- Water & Softdrinks
- Coffee & Tea
- Beer
- Wine

Accommodation Fact Sheet

Very Chic Bodrum (ex. Marvida Senses Very Chic Bodrum)

Adnan Menderes Cd.,
Zengin Huseyin Sok., No:15
48400, Gümbet, Bodrum, Turkey
Phone: +90-252-3195360 Fax: +90-252-3192272
E-mail: so@verychic.com.tr
Website: https://www.verychic.com.tr/tr/
GIATA: 16668

Code:	AMTSTR1YEI	Destination:	Turkish Aegean Coast-Bodrum		
Search Code:	BJVMAG	Handling:	Open Turizm Seyahat - Bodrum Ofis		
Type:	Holiday Village	Group:			
Class:	Standard	Chain:			
Local Rating:	5 Star	Owner:	CEYLAN OTEL. VE TURISTIK ISL. AS.	Lat:	37.033214
Featured Rating:	5 Star			Lng:	27.400461



Bar



Spa and wellness



Spa and wellness



Spa and wellness



Room

Breakfast

- Breakfast Type:	Breakfast Buffet 07:30 - 10:00	- Late Breakfast	10:00 - 11:00
- Extras w. Charge			

Lunch

- Main Course	A la Carte 12:30 - 14:00	- Starters	A la Carte
- Salads	A la Carte	- Dessert	A la Carte
- Extras w. Charge			

Dinner

- Main Course	A la Carte 19:30 - 21:30	- Starters	A la Carte
- Salads	A la Carte	- Dessert	A la Carte
- Extras w. Charge			

Hotel Facilities

- Hotel Facilities

General Facilties

- Lobby		- Reception	
- Air-Conditioning	Individual	- Lounge	
- TV Lounge	SAT TV, Flat Screen, Local Channels, Cable TV	- Shops	
- Mini Market			

Guest Amenities

- Wi-Fi	Wi-Fi/HotSpots (free)	- Room Service	extra fee 07:30 - 23:00
- Luggage Storage		- Currency Exchange	
- Hotel Safe	free of charge	- Laundry Service	extra fee
- Ironing Service	extra fee	- Medical Service	extra fee
- Wake Up Calls		- Concierge	free of charge
- Maid Service	free of charge Daily		

Parking Facilities

- Car Park	free of charge	- Bike Stand/Cellar	free of charge

Rentals

- Bike Rental	free of charge	- Motorbike Rental	
- Car Rental			

Leisure Facilities

- Leisure Facilities

Activities

- Adult Animation	Daily May Oct 11:00 - 23:00 May Oct	- Evening Social	Softdrink, Beer, Wine
- Evening Shows	4 x Week May Oct 20:00 - 23:00 May Oct	- Gaming Room	free of charge
- Reading Room		- Billiard	free of charge
- Darts	free of charge	- Table Soccer	free of charge
- Table Tennis	free of charge	- Badminton	free of charge
- Fitness Room	08:00 - 19:00 45 free of charge	- Boccia	
- Archery			

Locations & Distances

- Locations & Distances

Cities

- City 1:	Bodrum 5 km 14 min	- City 2:	Mugla 112 km

Recreation Area

- Beach	gumbet 0 m	- Sea	gumbet 0 m

Public Transport

- Public Bus Stop	2 m	- Taxi Stand	2 m
- Subway Station	5 km		

Sport Locations

- Golf Course	8 km	- Water Activities	0 m

Medical Locations

- Hospital	4 km	- Pharmacy	100 m
- Doctor	800 m	- Dentist	800 km

Other Locations

- Town Centre	200 m	- Tourist Center	200 m
- Restaurants/Bars	200 m	- Disco/Nightlife	200 m
- Cinema	2 km	- Supermarket	200 m
- Shopping Center	2 m	- Attraction 1:	oasis 2 km
- Attraction 2:	midtown 6 km	- Attraction 3:	bodrum shops 5 km

Object Information

Accommodation Fact Sheet

Very Chic Bodrum (ex. Marvida Senses Very Chic Bodrum)

Adnan Menderes Cd.,
Zengin Huseyin Sok., No:15
48400, Gümbet, Bodrum, Turkey
Phone: +90-252-3195360 Fax: +90-252-3192272
E-mail: so@verychic.com.tr
Website: https://www.verychic.com.tr/tr/
GIATA: 16668

Code:	AMTSTR1YEI	Destination:	Turkish Aegean Coast-Bodrum		
Search Code:	BJVMAG	Handling:	Open Turizm Seyahat - Bodrum Ofis		
Type:	Holiday Village	Group:			
Class:	Standard	Chain:			
Local Rating:	5 Star	Owner:	CEYLAN OTEL. VE TURISTIK ISL. AS.	Lat:	37.033214
Featured Rating:	5 Star			Lng:	27.400461



Room



Room

- Object Information

Property

- Construction Year:	1985	- Last Renovation:	2020
			Total
- No. Floors (max):	2	- Total Units/Rooms:	149
- Total Beds:	298	- Garden	5000 sq km
- Architectural Style:	mediterranean	- Voltage:	220 V

Reception

- Reception	24h Service: Yes 24h Service	- Languages Spoken	English, Turkish

Policies

- Check-In Time:	15:00	- Check-Out Time:	11:00
- Payment Type:	Euro/Master Card, Visa Card	- Pets Allowed:	No
- Groups Allowed:	Yes	- Hen/Stag Parties:	Yes
- Smoking Allowed:	In Signed Areas Balcony/Terrace only		

Themes

- Themes

Target Group

- Adults Only	16+	- Business People	
- Large Groups		- Honeymooners	

Hotel Type

- Charming Hotel

Wellness & Health

- Wellness & Health

Health

- Sauna	free of charge	- Massage	extra fee

Beauty & Relaxation

- Steam Bath	free of charge	- Hamam-Turkish Bath	extra fee

Points of interest (Gümbet)

Main Locations

Additional Airport: Dalaman Airport (Distance 205.00Km, 170.00min)
Additional Airport: Izmir Adnan Menderes Airport (Distance 227.00Km, 167.00min)
Main Airport: Bodrum Airport (Distance 39.00Km, 39.00min)

Very Chic Bodrum (ex. Marvida Senses Very Chic Bodrum)

Adnan Menderes Cd.,
Zengin Huseyin Sok., No:15
48400, Gümbet, Bodrum, Turkey
Phone: +90-252-3195360 Fax: +90-252-3192272
E-mail: so@verychic.com.tr
Website: https://www.verychic.com.tr/tr/
GIATA: 16668

Code:	AMTSTR1YEI	Destination:	Turkish Aegean Coast-Bodrum		
Search Code:	BJVMAG	Handling:	Open Turizm Seyahat - Bodrum Ofis		
Type:	Holiday Village	Group:			
Class:	Standard	Chain:			
Local Rating:	5 Star	Owner:	CEYLAN OTEL. VE TURISTIK ISL. AS.	Lat:	37.033214
Featured Rating:	5 Star			Lng:	27.400461

Image Route:

http://tkimages.axisdata.net/ImageConverter.php?size=display&height=300&hotel=AMTSTR1YEI&filename=AMTSTR1YEI_1436616.jpg - Hotel
http://tkimages.axisdata.net/ImageConverter.php?size=display&height=300&hotel=AMTSTR1YEI&filename=AMTSTR1YEI_984226.JPG - Pool
http://tkimages.axisdata.net/ImageConverter.php?size=display&height=300&hotel=AMTSTR1YEI&filename=AMTSTR1YEI_1436610.jpg - Beach
http://tkimages.axisdata.net/ImageConverter.php?size=display&height=300&hotel=AMTSTR1YEI&filename=AMTSTR1YEI_1436612.jpg - Pool
http://tkimages.axisdata.net/ImageConverter.php?size=display&height=300&hotel=AMTSTR1YEI&filename=AMTSTR1YEI_1436614.jpg - Pool
http://tkimages.axisdata.net/ImageConverter.php?size=display&height=300&hotel=AMTSTR1YEI&filename=AMTSTR1YEI_1436618.jpg - Garden
http://tkimages.axisdata.net/ImageConverter.php?size=display&height=300&hotel=AMTSTR1YEI&filename=AMTSTR1YEI_1436620.jpg - Lobby
http://tkimages.axisdata.net/ImageConverter.php?size=display&height=300&hotel=AMTSTR1YEI&filename=AMTSTR1YEI_1436622.jpg - Restaurant
http://tkimages.axisdata.net/ImageConverter.php?size=display&height=300&hotel=AMTSTR1YEI&filename=AMTSTR1YEI_1436624.jpg - Restaurant
http://tkimages.axisdata.net/ImageConverter.php?size=display&height=300&hotel=AMTSTR1YEI&filename=AMTSTR1YEI_1436626.JPG - Restaurant
http://tkimages.axisdata.net/ImageConverter.php?size=display&height=300&hotel=AMTSTR1YEI&filename=AMTSTR1YEI_1436628.JPG - Bar
http://tkimages.axisdata.net/ImageConverter.php?size=display&height=300&hotel=AMTSTR1YEI&filename=AMTSTR1YEI_1436630.jpg - Spa and wellness
http://tkimages.axisdata.net/ImageConverter.php?size=display&height=300&hotel=AMTSTR1YEI&filename=AMTSTR1YEI_1436632.jpg - Spa and wellness
http://tkimages.axisdata.net/ImageConverter.php?size=display&height=300&hotel=AMTSTR1YEI&filename=AMTSTR1YEI_1436634.jpg - Spa and wellness
http://tkimages.axisdata.net/ImageConverter.php?size=display&height=300&hotel=AMTSTR1YEI&filename=AMTSTR1YEI_1436636.jpg - Room
http://tkimages.axisdata.net/ImageConverter.php?size=display&height=300&hotel=AMTSTR1YEI&filename=AMTSTR1YEI_1436638.jpg - Room
http://tkimages.axisdata.net/ImageConverter.php?size=display&height=300&hotel=AMTSTR1YEI&filename=AMTSTR1YEI_1436640.jpg - Room