Accommodation Fact Sheet

Vila Arber Hotel

Lagja Gezdaraj		Code:	AALTIAJF2K	Destination:	Albania		
, Golem, , Albania		Search Code:		Handling:	Intours		
Phone:	Fax:	Type:	Hotel	Group:			
E-mail:	vilaarbergolem@gmail.com	Class:	Standard	Chain:			
Website:		Local Rating:	3 Star	Owner:	RIZVANI SH.P.K	Lat:	41.249511
GIATA:	575226	Featured Rating:	3 Star			Lng:	19.533200

Photo Gallery



Hotel



Hotel



Pool

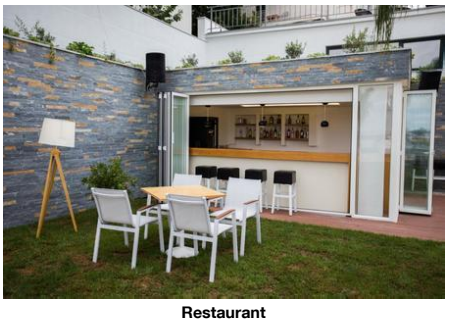

Restaurant

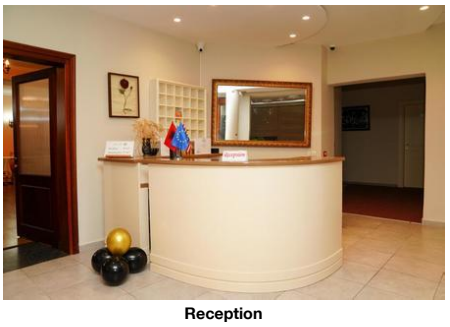

Reception

Descriptions

The hotel Vila Arber Hotel is located approx. 1 km from a sandy beach. The town Tirane is around 46 km away (Durres around 14 km, Kavaje around 10 km). The nearest shopping facilities are located approx. 14 km from the hotel, a supermarket can be reached after around 600 m. It is 700 m from the hotel to the nearest bars and restaurants. For evening dancing you will find a nightclub in a distance of approx. 1 km. The following attractions can be reached from the hotel: Roman Amphitheatre (approx. 14 km away), Venetian Tower (approx. 14 km away), National Archaeological Museum (approx. 17 km away), Cape of Rodon (approx. 60 km away) and Royal Villa of Durres (approx. 16 km away). For mobility during your holiday, there are a bus stop (approx. 1 km away) and a car rental company. For medical treatment in emergencies there is a hospital around 10 km away. The airport (VLO) is approx. 95 km away. The hotel and airport are linked by a chargeable shuttle. Another airport (TIA) is located approx. 40 km away.

Partially renovated in 2026, the 3-storey 2nd row beach hotel has 20 rooms. It offers its guests a reception (check-in from 14:00, check-out until 11:00), a lobby, air conditioning, a safe (for free), a free parking area and a money changing facility. For the meals, there is a restaurant (air-conditioned). You will be warmly welcomed in both the hotel's bars. WiFi is available for free. Room cleaning is free of charge. Room service and laundry / ironing service are available for a fee.

In the outdoor area of the Art Deco style hotel you will find one salt water pool with a separate children´s pool. Here, there are sun umbrellas and sun loungers for free available. Refreshing beverages can be consumed directly at the pool bar (open from 09:30 - 19:00).

Breakfast (from 08:00 - 10:00) from the buffet. Half board: breakfast and dinner.

Approx. 1 km away from the hotel watersports activities are on offer (partly from local providers). Entertainment for adults: live music.

Additional fees may apply for certain facilities, amenities or activities. Some services depend on the local climatic conditions and the season. No alcoholic beverages in this hotel. Languages spoken: English, Italian and Bulgarian. Accepted methods of payment: Euro / MasterCard and Visa.

Service Units

Board & Mealplan

Halfboard
- Includes Breakfast
- Includes Dinner

Facts

Bathing Facilities

- Bathing Facilities

Swimming Pool

- Outdoor Pool	Saltwater Separate	- Sunshades at Pool	free of charge
- Sunbeds at Pool	free of charge	- Towels at Pool	free of charge

Beach

- Beach Type:	sand	- Route to Beach:	footpath, along a road

- Public Beach

Business & Congress

- Business & Congress

General Facilities

- Conference Room	1

Food & Beverage

- Food & Beverage

Dining Room

- Air-Conditioning in Dining Room		- With Terrace	
- Smoking Allowed:	In Signed Areas		

Restaurants

- No. of Restaurants:	1	- A la carte Restaurant	

Bars

- No. of Bars:	2	- Cafeteria	
- Pool Bar	09:30 - 19:00		

Beverage

- Water & Softdrinks		- Coffee & Tea	
- Beer		- Wine	
- National Spirits		- International Spirits	

Special Food & Beverage

- No Alcohol Served!		- Vegetarian Food	

Breakfast

- Breakfast Type:	Breakfast Buffet 08:00 - 10:00		

Dinner

- Main Course	Fixed Menus	- Dress Code	casual

Accommodation Fact Sheet

Vila Arber Hotel

Lagja Gezdaraj		Code:	AALTIAJF2K	Destination:	Albania		
, Golem, , Albania		Search Code:		Handling:	Intours		
Phone:	Fax:	Type:	Hotel	Group:			
E-mail:	vilaarbergolem@gmail.com	Class:	Standard	Chain:			
Website:		Local Rating:	3 Star	Owner:	RIZVANI SH.P.K	Lat:	41.249511
GIATA:	575226	Featured Rating:	3 Star			Lng:	19.533200



Pool



Bar



Restaurant



Bar



Room

19:00 - 20:30

Hotel Facilities

- Hotel Facilities

General Facilties

- Lobby		- Air-Conditioning in Common Areas	Central
- Lounge		- TV Lounge	

Guest Amenities

- Wi-Fi	Wi-Fi/HotSpots (free)	- Room Service	extra fee
- Luggage Storage		- Currency Exchange	
- Hotel Safe	free of charge	- Laundry Service	extra fee
- Laundry Room/ WasherDryer	extra fee	- Ironing Service	extra fee
- Maid Service	free of charge Daily		

Parking Facilities

- Car Park	free of charge

Shuttle Services

- Shuttle to the Airport	extra fee

Rentals

- Car Rental

Leisure Facilities

- Leisure Facilities

Family Facilities

- Child Pool		- Baby High Chairs	

Activities

- Live Music	3 x Week Jun Oct

Locations & Distances

- Locations & Distances

Cities

- City 1:	Tirane 46 km 50 min	- City 2:	Durres 14 km 20 min
- City 3:	Kavaje 10 km 15 min		

Recreation Area

- Beach	Golem 1 km	- Sea	Adriatic 1 km

Public Transport

- Public Bus Stop	1 km

Sport Locations

- Water Activities	1 km

Medical Locations

- Hospital	10 km

Other Locations

- Town Centre	14 km	- Restaurants/Bars	700 m
- Disco/Nightlife	1 km	- Supermarket	600 m
- Shopping Center	14 km	- Attraction 1:	Roman Amphitheatre 14 km
- Attraction 2:	Venetian Tower 14 km	- Attraction 3:	National Archaeological Museum 17 km
- Attraction 4:	Cape of Rodon 60 km	- Attraction 5:	Royal Villa of Durres 16 km

Object Information

- Object Information

Property

- Construction Year:	1996	- Last Renovation:	2026 Partial
- No. Buildings:	1	- No. Main Building:	1
- No. Floors (max):	3	- Total Units/Rooms:	20
- Garden		- Architectural Style:	art deco
- Voltage:	220 V		

Hygiene and Service Protocols

- Compliance with WHO recommendations and local laws

Reception

- Reception	24h Service: Yes	- Languages Spoken	English, Italian, Bulgarian

Policies

- Check-In Time:	14:00	- Check-Out Time:	11:00
- Payment Type:	Cash, Euro/Master Card, Visa Card	- Pets Allowed:	No
- Groups Allowed:	Yes	- Smoking Allowed:	In Signed Areas Balcony/Terrace only

Themes

- Themes

Accommodation Fact Sheet

Vila Arber Hotel

Lagja Gezdaraj		Code:	AALTIAJF2K	Destination:	Albania		
, Golem, , Albania		Search Code:		Handling:	Intours		
Phone:	Fax:	Type:	Hotel	Group:			
E-mail:	vilaarbergolem@gmail.com	Class:	Standard	Chain:			
Website:		Local Rating:	3 Star	Owner:	RIZVANI SH.P.K	Lat:	41.249511
GIATA:	575226	Featured Rating:	3 Star			Lng:	19.533200



Room



Hotel interior

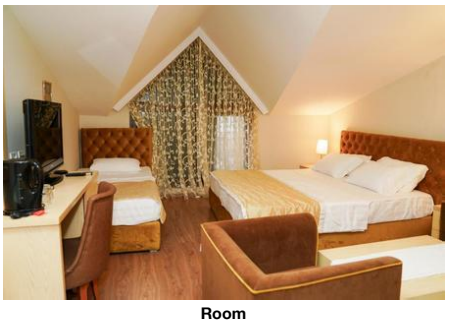

Room

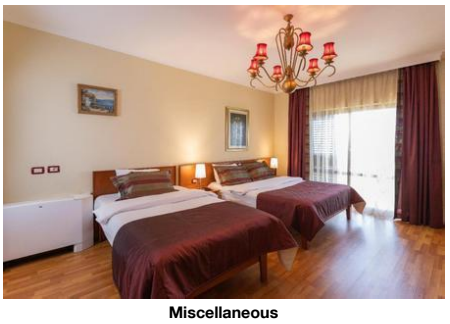

Miscellaneous

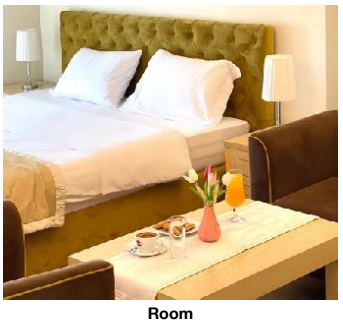

Room

Hotel Type

- Second-line Beach Hotel
- Boutique Hotel

Points of interest (Golem)

Main Locations

Main Airport: Tirana (Distance 40.00Km, 90.00min)

Additional Airport: Vlora (Distance 95.00Km, 85.00min)

Accommodation Fact Sheet

Vila Arber Hotel

Lagja Gezdaraj		Code:	AALTIAJF2K	Destination:	Albania		
, Golem, , Albania		Search Code:		Handling:	Intours		
Phone:	Fax:	Type:	Hotel	Group:			
E-mail:	vilaarbergolem@gmail.com	Class:	Standard	Chain:			
Website:		Local Rating:	3 Star	Owner:	RIZVANI SH.P.K	Lat:	41.249511
GIATA:	575226	Featured Rating:	3 Star			Lng:	19.533200



Room



Room



Room



Room



Hotel

Accommodation Fact Sheet

Vila Arber Hotel

Lagja Gezdaraj		Code:	AALTIAJF2K	Destination:	Albania		
, Golem, , Albania		Search Code:		Handling:	Intours		
Phone:	Fax:	Type:	Hotel	Group:			
E-mail:	vilaarbergolem@gmail.com	Class:	Standard	Chain:			
Website:		Local Rating:	3 Star	Owner:	RIZVANI SH.P.K	Lat:	41.249511
GIATA:	575226	Featured Rating:	3 Star			Lng:	19.533200



Room

Accommodation Stock Sheet

Vila Arber Hotel

Lagja Gezdaraj		Code:	AALTIAJF2K	Destination:	Albania		
, Golem, , Albania		Search Code:		Handling:	Intours		
Phone:	Fax:	Type:	Hotel	Group:			
E-mail:	vilaarbergolem@gmail.com	Class:	Standard	Chain:			
Website:		Local Rating:	3 Star	Owner:	RIZVANI SH.P.K	Lat:	41.249511
GIATA:	575226	Featured Rating:	3 Star			Lng:	19.533200

Image Route:

http://tkimages.axisdata.net/ImageConverter.php?size=display&height=300&hotel=AALTIAJF2K&filename=AALTIAJF2K_1645244.jpg - Hotel
http://tkimages.axisdata.net/ImageConverter.php?size=display&height=300&hotel=AALTIAJF2K&filename=AALTIAJF2K_1645258.jpg - Hotel
http://tkimages.axisdata.net/ImageConverter.php?size=display&height=300&hotel=AALTIAJF2K&filename=AALTIAJF2K_1645256.jpg - Pool
http://tkimages.axisdata.net/ImageConverter.php?size=display&height=300&hotel=AALTIAJF2K&filename=AALTIAJF2K_1645230.jpg - Restaurant
http://tkimages.axisdata.net/ImageConverter.php?size=display&height=300&hotel=AALTIAJF2K&filename=AALTIAJF2K_1645246.jpg - Reception
http://tkimages.axisdata.net/ImageConverter.php?size=display&height=300&hotel=AALTIAJF2K&filename=AALTIAJF2K_1603954.jpg - Pool
http://tkimages.axisdata.net/ImageConverter.php?size=display&height=300&hotel=AALTIAJF2K&filename=AALTIAJF2K_1603938.jpg - Bar
http://tkimages.axisdata.net/ImageConverter.php?size=display&height=300&hotel=AALTIAJF2K&filename=AALTIAJF2K_1603934.jpg - Restaurant
http://tkimages.axisdata.net/ImageConverter.php?size=display&height=300&hotel=AALTIAJF2K&filename=AALTIAJF2K_1603948.jpg - Bar
http://tkimages.axisdata.net/ImageConverter.php?size=display&height=300&hotel=AALTIAJF2K&filename=AALTIAJF2K_1603952.jpg - Room
http://tkimages.axisdata.net/ImageConverter.php?size=display&height=300&hotel=AALTIAJF2K&filename=AALTIAJF2K_1645236.jpg - Room
http://tkimages.axisdata.net/ImageConverter.php?size=display&height=300&hotel=AALTIAJF2K&filename=AALTIAJF2K_1603930.jpg - Hotel interior
http://tkimages.axisdata.net/ImageConverter.php?size=display&height=300&hotel=AALTIAJF2K&filename=AALTIAJF2K_1645248.jpg - Room
http://tkimages.axisdata.net/ImageConverter.php?size=display&height=300&hotel=AALTIAJF2K&filename=AALTIAJF2K_1645234.jpg - Miscellaneous
http://tkimages.axisdata.net/ImageConverter.php?size=display&height=300&hotel=AALTIAJF2K&filename=AALTIAJF2K_1603950.jpg - Room
http://tkimages.axisdata.net/ImageConverter.php?size=display&height=300&hotel=AALTIAJF2K&filename=AALTIAJF2K_1645238.jpg - Room
http://tkimages.axisdata.net/ImageConverter.php?size=display&height=300&hotel=AALTIAJF2K&filename=AALTIAJF2K_1645232.jpg - Room
http://tkimages.axisdata.net/ImageConverter.php?size=display&height=300&hotel=AALTIAJF2K&filename=AALTIAJF2K_1645240.jpg - Room
http://tkimages.axisdata.net/ImageConverter.php?size=display&height=300&hotel=AALTIAJF2K&filename=AALTIAJF2K_1645252.jpg - Room
http://tkimages.axisdata.net/ImageConverter.php?size=display&height=300&hotel=AALTIAJF2K&filename=AALTIAJF2K_1645254.jpg - Hotel
http://tkimages.axisdata.net/ImageConverter.php?size=display&height=300&hotel=AALTIAJF2K&filename=AALTIAJF2K_1645242.jpg - Room