Accommodation Fact Sheet

Vlora International Hotel

Skelë, Sheshi Isa Boletini, Rruga Çamëria, Vlorë 9400 , Vlore, , Albania		Code:	AALTIAJ8C4	Destination:	Albania		
		Search Code:		Handling:	Intours		
		Type:	Hotel	Group:			
Phone:	Fax:	Class:	Standard	Chain:			
E-mail:		Local Rating:	4 Star	Owner:	HOTEL VLORA INTERNATIONAL SH.P.K	Lat:	40.452044
Website:	https://www.vlorainternational.al/	Featured Rating:	4 Star			Lng:	19.486391
GIATA:	124044						

Photo Gallery

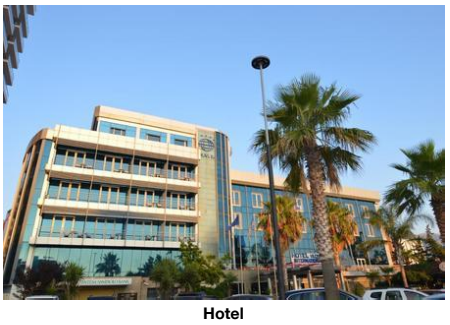

Hotel



Hotel



Lobby

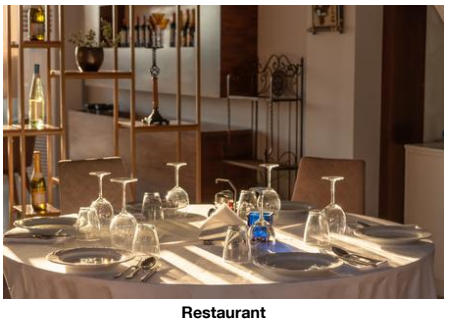

Restaurant

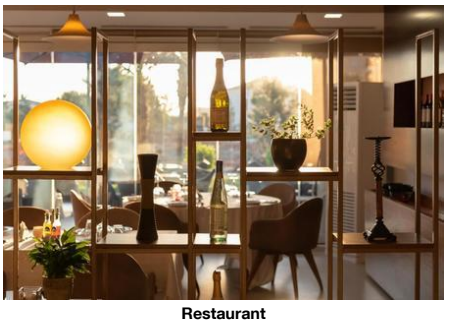

Restaurant

Descriptions

Approx. 700 m from beach is located the hotel Vlora International Hotel. The nearest town is Vlora. For mobility there is a bus stop (approx. 200 m away). The airport (VLO) is approx. 24 km away. The hotel and airport are linked by a chargeable shuttle (private ground transfer) (private ground transfer, where applicable, for a fee). Another airport (TIA) is located approx. 150 km away.

Partially renovated in 2022, the 6-storey city hotel has 79 rooms. It is equipped with a reception (check-in from 14:00, check-out until 11:00), a lobby, 2 lifts, an air conditioning, a parking area (for free) as well as a sky bar (07:00 - 22:00). For the meals, there are two restaurants (air-conditioned) and a snack bar. You can relax in good company in the hotel bar. WiFi is available for free. For guests dependent on a wheelchair the hotel has a barrier-free access. Laundry service is available for a fee.

Here, there are sun loungers for free available.

Breakfast from the buffet. Half board: breakfast and dinner. Half board Plus: breakfast and dinner and beverages during meals (limited) in selected bars or restaurants. Full board: breakfast, lunch and dinner. Breakfast and lunch and dinner only in selected restaurants. Full board Plus: breakfast, lunch and dinner as well as beverages during meals (limited). breakfast and lunch and dinner only in selected restaurants.

Additional fees may apply for certain facilities, amenities or activities. Some services depend on the local climatic conditions and the season. Languages spoken: English, French and Italian. The hotel is especially popular with honeymooners.

Service Units

Board & Mealplan

Fullboard Plus			
- Includes Breakfast	where: only in selected restaurant or bar	- Includes Lunch	where: only in selected restaurant or bar
- Includes Dinner	where: only in selected restaurant or bar	- Includes Free drinks during meals only	limit: limited
Fullboard			
- Includes Breakfast	where: only in selected restaurant or bar	- Includes Lunch	where: only in selected restaurant or bar
- Includes Dinner	where: only in selected restaurant or bar		
Halfboard Plus			
- Includes Breakfast		- Includes Dinner	
- Includes Free drinks during meals only	limit: limited where: only in selected restaurant or bar		
Halfboard			
- Includes Breakfast		- Includes Dinner	

Facts

Honeymooners

- Flowers in Room	Charge Type: extra fee	- Fruit Basket in Room	Charge Type: extra fee
- Bottle of Wine in Room	Charge Type: extra fee		

Bathing Facilities

- Bathing Facilities			
Swimming Pool			
- Indoor Pool	1 80 May, Jun, Jul, Aug, Sep Integrated Freshwater Open Seasonally: Yes May Sep	- Sunbeds at Pool	free of charge
- Towels at Pool	free of charge		

Business & Congress

- Business & Congress			
General Facilities			
- Conference Room	2 200 sq m		

Disability Friendly

- Disability Friendly			
Entrance			
- Ramp/Level Access		- Door Type	Manual
- Alternative Entrance for Wheelchairs			

Accommodation Fact Sheet

Vlora International Hotel

Skelë, Sheshi Isa Boletini, Rruga Çamëria, Vlorë 9400 , Vlore, , Albania		Code:	AALTIAJ8C4	Destination:	Albania		
		Search Code:		Handling:	Intours		
		Type:	Hotel	Group:			
Phone:	Fax:	Class:	Standard	Chain:			
E-mail:		Local Rating:	4 Star	Owner:	HOTEL VLORA INTERNATIONAL SH.P.K	Lat:	40.452044
Website:	https://www.vlorainternational.al/	Featured Rating:	4 Star			Lng:	19.486391
GIATA:	124044						

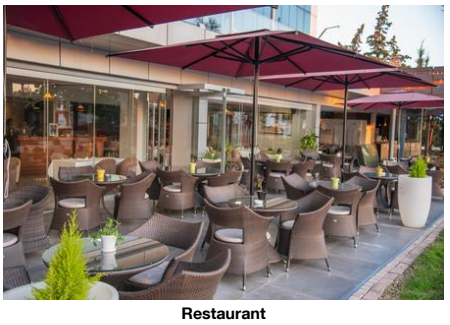

Restaurant

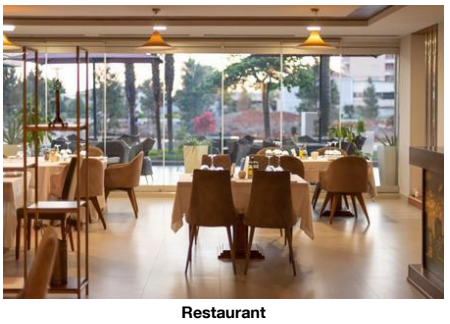

Restaurant



Room



Room

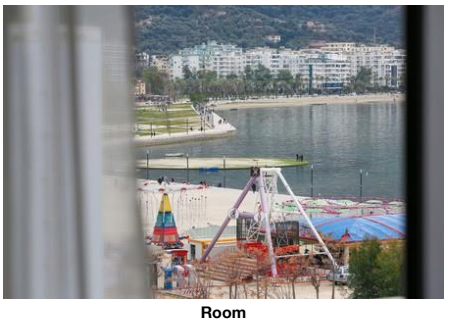

Room

Food & Beverage

- Food & Beverage

Dining Room

- Air-Conditioning in Dining Room		- With Terrace	
- Smoking Allowed:	In Signed Areas		

Restaurants

- No. of Restaurants:	2	- Main Restaurant:	Buffet, A la Carte Open Seasonally: Yes 07:00 - 10:00 May Oct Breakfast Restaurant
- A la carte Restaurant	Open Seasonally: Yes May Oct Main Restaurant	- A la Carte Fish Restaurant	12:00 - 22:00

Bars

- No. of Bars:	1	- Snack Bar	Open Seasonally: Yes May Oct
- Roof Top Bar	07:00 - 22:00		

Beverage

- Water & Softdrinks		- Coffee & Tea	
- Beer		- Wine	
- National Spirits			

Special Food & Beverage

- Vegetarian Food

Breakfast

- Breakfast Type:	Breakfast Buffet, Continental

Lunch

- Main Course	Fixed Menus, Selection of Menus, A la Carte

Dinner

- Main Course	Fixed Menus, Selection of Menus, A la Carte

Hotel Facilities

- Hotel Facilities

General Facilties

- Lobby		- Air-Conditioning in Common Areas	Individual Jan Dec
- Elevator	2		

Guest Amenities

- Wi-Fi	Wi-Fi/HotSpots (free)	- Luggage Storage	
- Laundry Service	extra fee	- Wake Up Calls	

Parking Facilities

- Car Park	free of charge

Shuttle Services

- Shuttle to the Airport	extra fee Private Ground Transfer

Locations & Distances

- Locations & Distances

Cities

- City 1:	Vlora

Recreation Area

- Beach	Lungomare Beach 700 m	- Sea	100 m

Public Transport

- Public Bus Stop	200 m

Other Locations

- Town Centre	500 m

Object Information

- Object Information

Property

- Last Renovation:	2022 Partial	- No. Floors (max):	6
- Total Units/Rooms:	79		

Hygiene and Service Protocols

- Compliance with WHO recommendations and local laws

Reception

- Reception	24h Service: Yes	- Languages Spoken	English, French, Italian

Policies

- Check-In Time:	14:00	- Check-Out Time:	11:00
- Pets Allowed:	No	- Groups Allowed:	Yes
- Hen/Stag Parties:	No	- Smoking Allowed:	In Signed Areas Balcony/Terrace only

Themes

- Themes

Accommodation Fact Sheet

Vlora International Hotel

Skelë, Sheshi Isa Boletini, Rruga
Çamëria, Vlorë 9400
, Vlore, , Albania
Phone: Fax:
E-mail:
Website: https://www.vlorainternational.al/
GIATA: 124044

Code: AALTIAJ8C4
Search Code:
Type: Hotel
Class: Standard
Local Rating: 4 Star
Featured Rating: 4 Star

Destination: Albania
Handling: Intours
Group:
Chain:
Owner: HOTEL VLORA INTERNATIONAL SH.P.K

Lat: 40.452044
Lng: 19.486391



Room

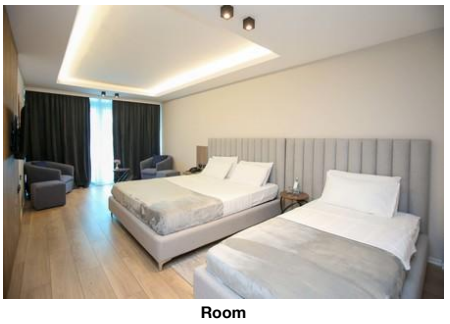

Room



Room



Conference Facilities



Pool

Target Group
- Business People
- Large Groups
- Honeymooners

Hotel Type
- City Hotel
- Family Hotel

Points of interest (Vlore)

Main Locations

Main Airport: Tirana (Distance 150.00Km, 180.00min)
Additional Airport: Vlora (Distance 24.00Km, 25.00min)

Accommodation Stock Sheet

Vlora International Hotel

Skelë, Sheshi Isa Boletini, Rruga		Code:	AALTIAJ8C4	Destination:	Albania		
Çamëria, Vlorë 9400		Search Code:		Handling:	Intours		
, Vlore, , Albania		Type:	Hotel	Group:			
Phone:	Fax:	Class:	Standard	Chain:			
E-mail:		Local Rating:	4 Star	Owner:	HOTEL VLORA INTERNATIONAL SH.P.K	Lat:	40.452044
Website:	https://www.vloraintemational.al/	Featured Rating:	4 Star			Lng:	19.486391
GIATA:	124044						

Image Route:

http://tkimages.axisdata.net/ImageConverter.php?size=display&height=300&hotel=AALTIAJ8C4&filename=AALTIAJ8C4_1599192.jpg - Hotel
http://tkimages.axisdata.net/ImageConverter.php?size=display&height=300&hotel=AALTIAJ8C4&filename=AALTIAJ8C4_1599194.jpg - Hotel
http://tkimages.axisdata.net/ImageConverter.php?size=display&height=300&hotel=AALTIAJ8C4&filename=AALTIAJ8C4_1622310.JPG - Lobby
http://tkimages.axisdata.net/ImageConverter.php?size=display&height=300&hotel=AALTIAJ8C4&filename=AALTIAJ8C4_1622276.jpg - Restaurant
http://tkimages.axisdata.net/ImageConverter.php?size=display&height=300&hotel=AALTIAJ8C4&filename=AALTIAJ8C4_1599202.jpg - Restaurant
http://tkimages.axisdata.net/ImageConverter.php?size=display&height=300&hotel=AALTIAJ8C4&filename=AALTIAJ8C4_1622278.jpg - Restaurant
http://tkimages.axisdata.net/ImageConverter.php?size=display&height=300&hotel=AALTIAJ8C4&filename=AALTIAJ8C4_1599200.jpg - Restaurant
http://tkimages.axisdata.net/ImageConverter.php?size=display&height=300&hotel=AALTIAJ8C4&filename=AALTIAJ8C4_1622284.jpg - Room
http://tkimages.axisdata.net/ImageConverter.php?size=display&height=300&hotel=AALTIAJ8C4&filename=AALTIAJ8C4_1622288.jpg - Room
http://tkimages.axisdata.net/ImageConverter.php?size=display&height=300&hotel=AALTIAJ8C4&filename=AALTIAJ8C4_1622290.jpg - Room
http://tkimages.axisdata.net/ImageConverter.php?size=display&height=300&hotel=AALTIAJ8C4&filename=AALTIAJ8C4_1622304.jpg - Room
http://tkimages.axisdata.net/ImageConverter.php?size=display&height=300&hotel=AALTIAJ8C4&filename=AALTIAJ8C4_1622308.jpg - Room
http://tkimages.axisdata.net/ImageConverter.php?size=display&height=300&hotel=AALTIAJ8C4&filename=AALTIAJ8C4_1622320.jpg - Room
http://tkimages.axisdata.net/ImageConverter.php?size=display&height=300&hotel=AALTIAJ8C4&filename=AALTIAJ8C4_1599216.jpg - Conference Facilities
http://tkimages.axisdata.net/ImageConverter.php?size=display&height=300&hotel=AALTIAJ8C4&filename=AALTIAJ8C4_1622272.jpg - Pool