Accommodation Fact Sheet

Hotel Vlora Priam Affiliated by Meliá

Hotel Vlora Priam, Rruga Aleksandër Moisiu 2
1111, Vlore, Vlore, Albania
Phone: +3569404440 Fax:
E-mail: vlora.priam@melia.com
Website: https://www.melia.com/en/hotels/albania/vlora
GIATA: 1319016

Code: AALTIAJDHQ
Search Code:
Type: Hotel
Class: Standard
Local Rating: 5 Star
Featured Rating: 5 Star

Destination: Albania
Handling: Intours
Group:
Chain: MELIA HOTELS INTERNATIONAL
Owner: BLU HORIZONT 2005 SH.P.K

Lat: 40.424767
Lng: 19.490884

Photo Gallery

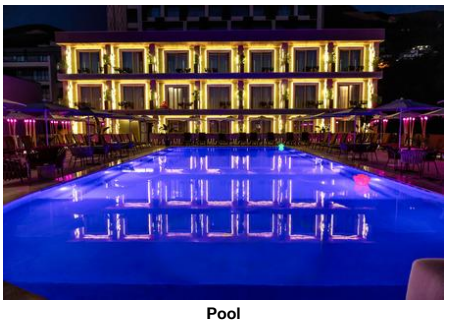

Pool

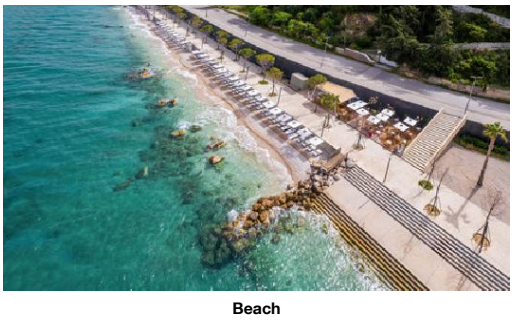

Beach



Pool

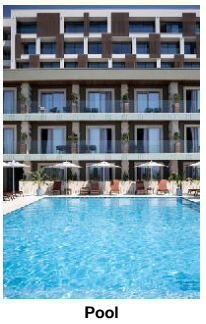

Pool

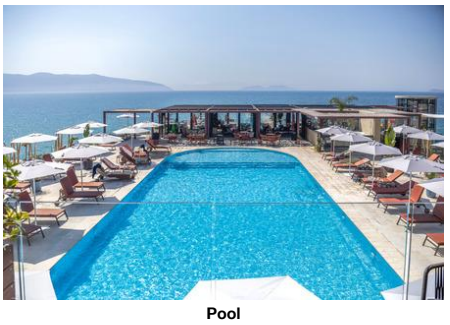

Pool

Descriptions

The hotel Vlora Priam Affiliated by Meliá is especially popular with honeymooners and is located directly by the hotel´s own sandy/shingle beach. At the beach, there are sun loungers and sun umbrellas free of charge. The town Vlora is around 5 km away (Orikum around 14 km, Dhermi around 55 km). The nearest shopping facilities are located approx. 5 km from the hotel, a supermarket can be reached after around 10 m. There are restaurants and bars within a very short distance of the hotel. For evening dancing you will find a nightclub in a distance of approx. 1 km. The following attractions can be reached from the hotel: Kanina Castle (approx. 7 km away), Sazan Island (approx. 19 km away) and Independence Monument (approx. 6 km away). For mobility during your holiday, there are a taxi rank (around 5 m away), a bus stop (approx. 10 m away) and a car rental company. For medical treatment in emergencies there is a hospital around 12 km away. The airport (VLO) is approx. 24 km away. The hotel and airport are linked by a chargeable shuttle. Another airport (TIA) is located approx. 150 km away.

It is equipped with a reception (check-in from 15:00, check-out until 12:00), a lobby with bar, a lift, an air conditioning, a coiffeur, a parking area (for free) as well as a money changing facility. For the meals, there are two restaurants (air-conditioned). In a total 3 bars, you can relax in good company. WiFi is available for free. For guests dependent on a wheelchair the hotel has a barrier-free access, a wheelchair accessible lift and a number of wheelchair accessible bathrooms. Room cleaning, room service and concierge service are free of charge. Laundry / ironing service is available for a fee.

In the outdoor area of the modern hotel you will find one fresh water pool with a children´s pool integrated into the main pool (open from June to September). Here, there are sun umbrellas and sun loungers for free available. Refreshing beverages can be consumed directly at the pool bar (open from June to September).

Breakfast from the buffet. Half board: breakfast and dinner. Full board: breakfast, lunch and dinner. Breakfast and lunch and dinner only in selected restaurants. All inclusive: breakfast, lunch and dinner. Breakfast and lunch and dinner only in selected restaurants or bars. Water, soft drinks, coffee and tea, cakes and pastries, small snacks, beer and wine at certain times.

Sports and entertainment: Fitness (where applicable, for a fee). Approx. 20 m away from the hotel watersports activities are available (partly from local providers). Wellness: Sauna and whirlpool free of charge. Spa area with sun terrace and massages available for a fee.

Additional fees may apply for certain facilities, amenities or activities. Some services depend on the local climatic conditions and the season. Languages spoken: English. Accepted methods of payment: Euro / MasterCard and Visa.

General description:
Directly at the hotel´s own sandy/shingle beach is situated the hotel Vlora Priam Affiliated by Meliá, which is especially popular with honeymooners. At the beach are sun umbrellas and sun loungers free of charge. The town Vlora is around 5 km away (Orikum around 14 km, Dhermi around 55 km). The nearest shopping facilities are located approx. 5 km from the hotel, a supermarket can be reached after around 10 m. There are restaurants and bars within a very short distance of the hotel. For evening dancing you will find a nightclub in a distance of approx. 1 km. The following attractions can be reached from the hotel: Kanina Castle (approx. 7 km away), Sazan Island (approx. 19 km away) and Independence Monument (approx. 6 km away). For mobility during your holiday, there are a taxi rank (around 5 m away), a bus stop (approx. 10 m away) and a car rental company. For medical treatment in emergencies there is a hospital around 12 km away. The airport (VLO) is approx. 24 km away. The hotel and airport are linked by a chargeable shuttle. Another airport (TIA) is located approx. 150 km away.

Amenities:
It offers its guests a reception (check-in from 15:00, check-out until 12:00), a lobby with bar, a lift, air conditioning, coiffeur, a free parking area and a money changing facility. For the meals, there are two restaurants (air-conditioned). In a total 3 bars, you can relax in good company. WiFi is available for free. For guests with physical disabilities the hotel has a barrier-free access, a wheelchair accessible lift and a number of wheelchair accessible bathrooms. Room cleaning, room service and concierge service are free of charge. Laundry / ironing service is available for a fee.

Pool:
In the outdoor area of the modern hotel you will find one fresh water pool with a children´s pool integrated into the main pool (open from June to September). Here, there are sun umbrellas and sun loungers for free available. A bar at the pool offers guests refreshing beverages (open from June to September).

Meals:
Breakfast from the buffet. Half board: breakfast and dinner. Full board: breakfast, lunch and dinner. Breakfast and lunch and dinner only in selected restaurants. All inclusive: breakfast, lunch and dinner. Breakfast and lunch and dinner only in selected restaurants or bars. Water, soft drinks, coffee and tea, cakes and pastries, small snacks, beer and wine at certain times.

Sport and Leisure:
Sports and entertainment: Fitness (where applicable, for a fee). Approx. 20 m away from the hotel watersports activities are available (partly from local providers).

Additional information:
Additional fees may apply for certain facilities, amenities or activities. Some services depend on the local climatic conditions and the season. Languages spoken: English. Accepted methods of payment: Visa and Euro / MasterCard.

Standard Junior Suite (PoolView, Balcony or Terrace):
The rooms are equipped with double bed, king size bed or twin bed, extra bed (sofa bed), parquet, kettle (where applicable, for a fee), minibar (for a fee), balcony or terrace, internet (for free), safe (for

Hotel Vlora Priam Affiliated by Meliá

Hotel Vlora Priam, Rruga Aleksandër Moisiu 2
1111, Vlore, Vlore, Albania
Phone: +3569404440 Fax:
E-mail: vlora.priam@melia.com
Website: https://www.melia.com/en/hotels/albania/vlora
GIATA: 1319016

Code:	AALTIAJDHQ	Destination:	Albania		
Search Code:		Handling:	Intours		
Type:	Hotel	Group:			
Class:	Standard	Chain:	MELIA HOTELS INTERNATIONAL		
Local Rating:	5 Star	Owner:	BLU HORIZONT 2005 SH.P.K	Lat:	40.424767
Featured Rating:	5 Star			Lng:	19.490884

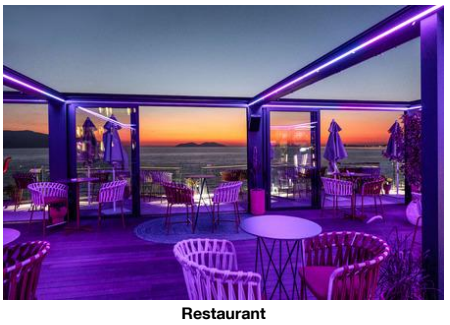

Restaurant



Restaurant

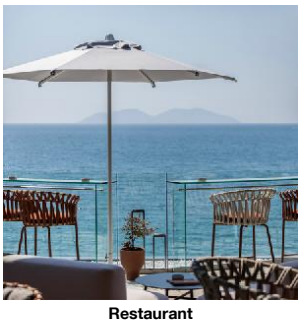

Restaurant

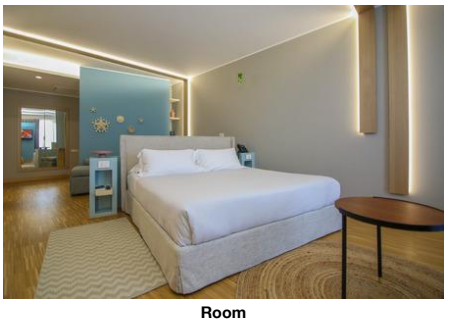

Room



Room

free) and flat screen TV as well as centrally controlled air conditioning and centrally controlled heating. Towels are changed daily (free of charge). Bed linen is changed 3 times a week (free of charge).

Standard Junior Suite (SeaView, Balcony or Terrace):
The rooms are equipped with double bed, king size bed or twin bed, extra bed (sofa bed), parquet, kettle (where applicable, for a fee), minibar (for a fee), balcony or terrace, internet (for free), safe (for free) and flat screen TV as well as centrally controlled air conditioning and centrally controlled heating. Towels are changed daily (free of charge). Bed linen is changed 3 times a week (free of charge).

Standard Junior Suite (SeaView, With Jacuzzi):
The rooms are equipped with double bed, king size bed or twin bed, extra bed (sofa bed), parquet, kettle (where applicable, for a fee), minibar (for a fee), jacuzzi, internet (for free), safe (for free) and flat screen TV as well as centrally controlled air conditioning and centrally controlled heating. Towels are changed daily (free of charge). Bed linen is changed 3 times a week (free of charge).

Standard Room (Balcony or Terrace):
The rooms are equipped with double bed, king size bed or twin bed, extra bed (sofa bed), parquet, kettle (where applicable, for a fee), minibar (for a fee), balcony or terrace, internet (for free), safe (for free) and flat screen TV as well as centrally controlled air conditioning and centrally controlled heating. Towels are changed daily (free of charge). Bed linen is changed 3 times a week (free of charge).

Superior Room (Balcony or Terrace):
The rooms are equipped with double bed, king size bed or twin bed, extra bed (sofa bed), parquet, kettle (where applicable, for a fee), minibar (for a fee), balcony or terrace, internet (for free), safe (for free) and flat screen TV as well as centrally controlled air conditioning and centrally controlled heating. Towels are changed daily (free of charge). Bed linen is changed 3 times a week (free of charge).

Superior Room (With Jacuzzi):
The rooms are equipped with double bed, king size bed or twin bed, extra bed (sofa bed), parquet, kettle (where applicable, for a fee), minibar (for a fee), jacuzzi, internet (for free), safe (for free) and flat screen TV as well as centrally controlled air conditioning and centrally controlled heating. Towels are changed daily (free of charge). Bed linen is changed 3 times a week (free of charge).

Service Units

Board & Mealplan

All-Inclusive			
- Includes Breakfast	where: only in selected restaurant or bar	- Includes Lunch	where: only in selected restaurant or bar
- Includes Dinner	where: only in selected restaurant or bar	- Snacks	
- Cake & Pastries		- Coffee & Tea	
- Mineral Water		- Softdrinks	
- Wine		- Beer	
Fullboard			
- Includes Breakfast	where: only in selected restaurant or bar	- Includes Lunch	where: only in selected restaurant or bar
- Includes Dinner	where: only in selected restaurant or bar		
Halfboard			
- Includes Breakfast		- Includes Dinner	

Facts

Bathing Facilities

- Bathing Facilities

Swimming Pool			
- Outdoor Pool	Freshwater Integrated Open Seasonally: Yes Jun Sep	- Indoor Pool	Heated
- Rooftop Pool	Freshwater	- Sunshades at Pool	free of charge
- Sunbeds at Pool	free of charge	- Towels at Pool	free of charge
- Sun Terrace		- Whirlpool	
Beach			
- Beach Type:	sand, gravel	- Route to Beach:	footpath
- Hotel Private Beach		- Sunshades on Beach	free of charge
- Sunbeds on Beach	free of charge	- Towels on Beach	free of charge
- Service at the Beach			

Disability Friendly

- Disability Friendly

Entrance
- Ramp/Level Access

Lift
- Wheelchair Suitable

Bathroom
- Wheelchair Suitable

Environmental Commitment

- Environmental Commitment

Hotel
- Double-glazing on windows

Hotel Vlora Priam Affiliated by Meliá

Hotel Vlora Priam, Rruga Aleksandër Moisiu 2
1111, Vlore, Vlore, Albania
Phone: +3569404440 Fax:
E-mail: vlora.priam@melia.com
Website: https://www.melia.com/en/hotels/albania/vlora

GIATA: 1319016

Code:	AALTIAJDHQ	Destination:	Albania		
Search Code:		Handling:	Intours		
Type:	Hotel	Group:			
Class:	Standard	Chain:	MELIA HOTELS INTERNATIONAL		
Local Rating:	5 Star	Owner:	BLU HORIZONT 2005 SH.P.K	Lat:	40.424767
Featured Rating:	5 Star			Lng:	19.490884



Room

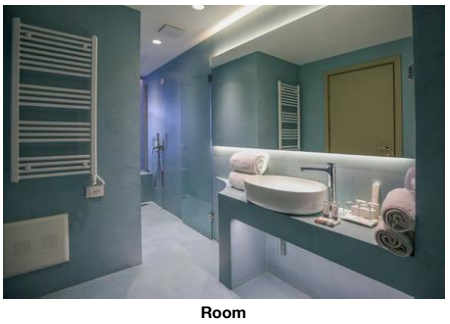

Room

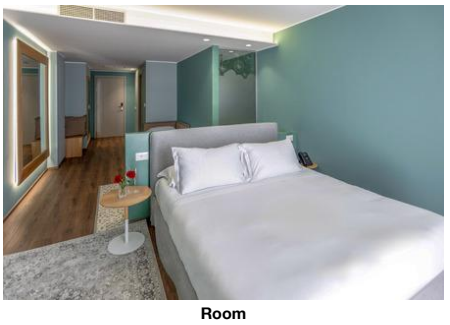

Room

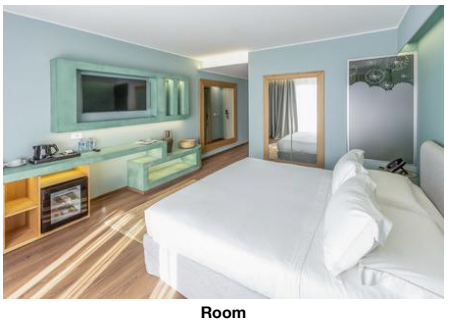

Room

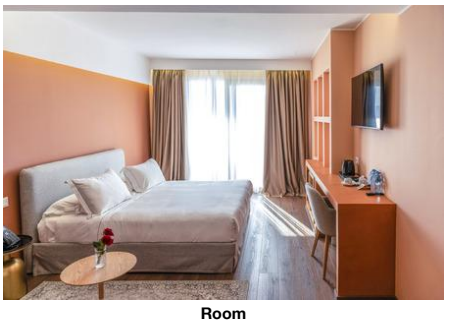

Room

Room
- Bulk Soap, Shampoo, Lotion Dispensers

Food & Beverage

- Food & Beverage

Dining Room
- Air-Conditioning in Dining Room
- With Terrace
- Smoking Allowed: In Signed Areas

Restaurants
- No. of Restaurants: 2
- Main Restaurant: Buffet
- A la carte Restaurant: Amadeo Restaurant

Bars
- No. of Bars: 3
- Lobby Bar
- Pool Bar: Open Seasonally: Yes, Jun, Sep
- Cocktail Bar

Beverage
- Water & Softdrinks
- Coffee & Tea
- Beer
- Wine
- National Spirits
- International Spirits

Special Food & Beverage
- Vegetarian Food

Breakfast
- Breakfast Type: Breakfast Buffet

Lunch
- Main Course: Buffet
- Starters: Buffet
- Salads: Buffet
- Dessert: Buffet
- Dress Code: casual

Dinner
- Main Course: Buffet
- Starters: Buffet
- Salads: Buffet
- Dessert: Buffet
- Dress Code: casual

Hotel Facilities

- Hotel Facilities

General Facilties
- Lobby
- Air-Conditioning in Common Areas: Central
- Elevator
- Lounge
- TV Lounge: Flat Screen
- Coiffeur
- Shower Room

Guest Amenities
- Wi-Fi: Wi-Fi/HotSpots (free)
- Room Service: free of charge
- Luggage Storage
- Currency Exchange
- Laundry Service: extra fee
- Ironing Service: extra fee
- Medical Service
- Concierge: free of charge
- Maid Service: free of charge, Daily

Parking Facilities
- Car Park: free of charge

Shuttle Services
- Shuttle to the Airport: extra fee

Rentals
- Car Rental

Leisure Facilities

- Leisure Facilities

Family Facilities
- Child Pool
- Baby High Chairs
- Buggy Storage
- Family Room

Activities
- Fitness Room

Locations & Distances

- Locations & Distances

Cities
- City 1: Vlora, 5 km, 15 min
- City 2: Orikum, 14 km, 28 min
- City 3: Dhermi, 55 km, 42 min

Recreation Area
- Beach: Kristal, 20 m
- Sea: Ionan/Adriatic Sea, 30 m
- Lake: Babica, 15 km
- River: Shushice, 29 km
- Forest: Zvernec, 8 km
- Park: Llogara, 26 km

Public Transport
- Public Bus Stop: 10 m
- Taxi Stand: 5 m
- Highway: 10 km

Sport Locations

Hotel Vlora Priam Affiliated by Meliá

Hotel Vlora Priam, Rruga Aleksandër Moisiu 2
1111, Vlore, Vlore, Albania
Phone: +3569404440 Fax:
E-mail: vlora.priam@melia.com
Website: https://www.melia.com/en/hotels/albania/vlora
GIATA: 1319016

Code: AALTIAJDHQ
Search Code:
Type: Hotel
Class: Standard
Local Rating: 5 Star
Featured Rating: 5 Star

Destination: Albania
Handling: Intours
Group:
Chain: MELIA HOTELS INTERNATIONAL
Owner: BLU HORIZONT 2005 SH.P.K

Lat: 40.424767
Lng: 19.490884


Room

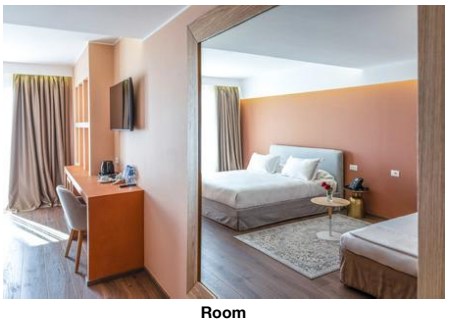
Room

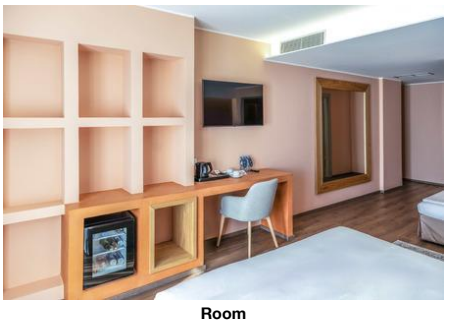
Room

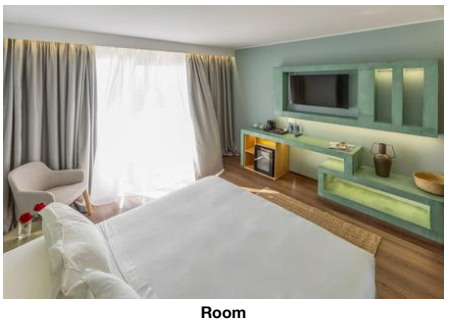
Room

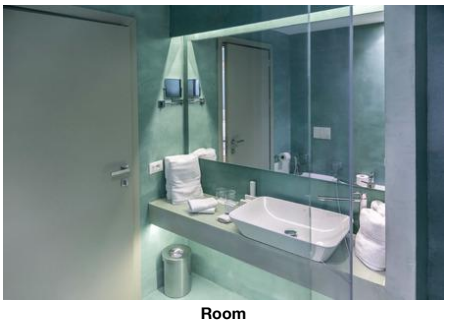
Room

- Water Activities	20 m		
Medical Locations			
- Hospital	12 km	- Pharmacy	15 m
- Doctor		- Dentist	12 km
Other Locations			
- Town Centre	6 km	- Restaurants/Bars	20 m
- Disco/Nightlife	1 km	- Supermarket	10 m
- Shopping Center	5 km	- Attraction 1:	Kanina Castle 7 km
- Attraction 2:	Sazan Island 19 km	- Attraction 3:	Independence Monument 6 km

Object Information

- Object Information

Property			
- No. Buildings:	1	- No. Main Building:	1
- Architectural Style:	modern	- Voltage:	220 V
Hygiene and Service Protocols			
- Compliance with WHO recommendations and local laws			
Reception			
- Reception	24h Service: Yes	- Languages Spoken	English
Policies			
- Check-In Time:	15:00	- Check-Out Time:	12:00
- Payment Type:	Cash, Euro/Master Card, Visa Card	- Pets Allowed:	Yes Small Domestic Animals On Request: Yes
- Groups Allowed:	Yes	- Smoking Allowed:	In Signed Areas Balcony/Terrace only

Themes

- Themes

Target Group	
- Business People	- Large Groups
- Honeymooners	
Hotel Type	
- Second-line Beach Hotel	- Family Hotel
- Resort Hotel	- SPA Hotel
- Suite Hotel	- Sustainable Conscious

Incidents & Errata

Errata

Tax Payable Locally	Fee Amount: 4 Currency: EUR type: city tax charge cycle: per Person per Night

Points of interest (Vlore)

Main Locations

Main Airport: Tirana (Distance 150.00Km, 180.00min)
Additional Airport: Vlora (Distance 24.00Km, 25.00min)

Hotel Vlora Priam Affiliated by Meliá

Hotel Vlora Priam, Rruga Aleksandër Moisiu 2
1111, Vlore, Vlore, Albania
Phone: +3569404440 Fax:
E-mail: vlora.priam@melia.com
Website: https://www.melia.com/en/hotels/albania/vlora

GIATA: 1319016

Code:	AALTIAJDHQ	Destination:	Albania		
Search Code:		Handling:	Intours		
Type:	Hotel	Group:			
Class:	Standard	Chain:	MELIA HOTELS INTERNATIONAL		
Local Rating:	5 Star	Owner:	BLU HORIZONT 2005 SH.P.K	Lat:	40.424767
Featured Rating:	5 Star			Lng:	19.490884



Hotel



Room



Room



Room



Room

Hotel Vlora Priam Affiliated by Meliá

Hotel Vlora Priam, Rruga Aleksandër Moisiu 2
1111, Vlore, Vlore, Albania
Phone: +3569404440 Fax:
E-mail: vlora.priam@melia.com
Website: https://www.melia.com/en/hotels/albania/vlora

Code:	AALTIAJDHQ	Destination:	Albania		
Search Code:		Handling:	Intours		
Type:	Hotel	Group:			
Class:	Standard	Chain:	MELIA HOTELS INTERNATIONAL		
Local Rating:	5 Star	Owner:	BLU HORIZONT 2005 SH.P.K	Lat:	40.424767
Featured Rating:	5 Star			Lng:	19.490884

Image Route:

http://tkimages.axisdata.net/ImageConverter.php?size=display&height=300&hotel=AALTIAJDHQ&filename=AALTIAJDHQ_1598404.jpg - Pool
http://tkimages.axisdata.net/ImageConverter.php?size=display&height=300&hotel=AALTIAJDHQ&filename=AALTIAJDHQ_1598406.jpg - Beach
http://tkimages.axisdata.net/ImageConverter.php?size=display&height=300&hotel=AALTIAJDHQ&filename=AALTIAJDHQ_1598408.jpg - Pool
http://tkimages.axisdata.net/ImageConverter.php?size=display&height=300&hotel=AALTIAJDHQ&filename=AALTIAJDHQ_1598412.jpg - Pool
http://tkimages.axisdata.net/ImageConverter.php?size=display&height=300&hotel=AALTIAJDHQ&filename=AALTIAJDHQ_1598414.jpg - Pool
http://tkimages.axisdata.net/ImageConverter.php?size=display&height=300&hotel=AALTIAJDHQ&filename=AALTIAJDHQ_1598418.jpg - Restaurant
http://tkimages.axisdata.net/ImageConverter.php?size=display&height=300&hotel=AALTIAJDHQ&filename=AALTIAJDHQ_1598420.jpg - Restaurant
http://tkimages.axisdata.net/ImageConverter.php?size=display&height=300&hotel=AALTIAJDHQ&filename=AALTIAJDHQ_1598424.jpg - Restaurant
http://tkimages.axisdata.net/ImageConverter.php?size=display&height=300&hotel=AALTIAJDHQ&filename=AALTIAJDHQ_1598426.jpg - Room
http://tkimages.axisdata.net/ImageConverter.php?size=display&height=300&hotel=AALTIAJDHQ&filename=AALTIAJDHQ_1598430.jpg - Room
http://tkimages.axisdata.net/ImageConverter.php?size=display&height=300&hotel=AALTIAJDHQ&filename=AALTIAJDHQ_1598432.jpg - Room
http://tkimages.axisdata.net/ImageConverter.php?size=display&height=300&hotel=AALTIAJDHQ&filename=AALTIAJDHQ_1598434.jpg - Room
http://tkimages.axisdata.net/ImageConverter.php?size=display&height=300&hotel=AALTIAJDHQ&filename=AALTIAJDHQ_1598440.jpg - Room
http://tkimages.axisdata.net/ImageConverter.php?size=display&height=300&hotel=AALTIAJDHQ&filename=AALTIAJDHQ_1598446.jpg - Room
http://tkimages.axisdata.net/ImageConverter.php?size=display&height=300&hotel=AALTIAJDHQ&filename=AALTIAJDHQ_1598452.jpg - Room
http://tkimages.axisdata.net/ImageConverter.php?size=display&height=300&hotel=AALTIAJDHQ&filename=AALTIAJDHQ_1598454.jpg - Room
http://tkimages.axisdata.net/ImageConverter.php?size=display&height=300&hotel=AALTIAJDHQ&filename=AALTIAJDHQ_1598458.jpg - Room
http://tkimages.axisdata.net/ImageConverter.php?size=display&height=300&hotel=AALTIAJDHQ&filename=AALTIAJDHQ_1598460.jpg - Room
http://tkimages.axisdata.net/ImageConverter.php?size=display&height=300&hotel=AALTIAJDHQ&filename=AALTIAJDHQ_1598462.jpg - Room
http://tkimages.axisdata.net/ImageConverter.php?size=display&height=300&hotel=AALTIAJDHQ&filename=AALTIAJDHQ_1598464.jpg - Room
http://tkimages.axisdata.net/ImageConverter.php?size=display&height=300&hotel=AALTIAJDHQ&filename=AALTIAJDHQ_1599034.jpg - Hotel
http://tkimages.axisdata.net/ImageConverter.php?size=display&height=300&hotel=AALTIAJDHQ&filename=AALTIAJDHQ_1599036.jpg - Room
http://tkimages.axisdata.net/ImageConverter.php?size=display&height=300&hotel=AALTIAJDHQ&filename=AALTIAJDHQ_1599038.jpg - Room
http://tkimages.axisdata.net/ImageConverter.php?size=display&height=300&hotel=AALTIAJDHQ&filename=AALTIAJDHQ_1599040.jpg - Room
http://tkimages.axisdata.net/ImageConverter.php?size=display&height=300&hotel=AALTIAJDHQ&filename=AALTIAJDHQ_1599042.jpg - Room