Accommodation Fact Sheet

Vogue Hotel Supreme Istanbul (Ex. Hagia Sophia Old City)

Alemdar Mah.,
Yerebatan Cad., No:13, Fatih
34122, Sultanahmet-Old City,
Istanbul Europe, Turkey
Phone: +90-212-4449332 Fax: +90-212-5119332
E-mail: istanbul@voguehotelsupreme.com
Website: https://www.voguehotelsupreme.com/vogue-istanbul/tr/
GIATA: 237832

Code:	AMTSTR2D2G
Search Code:	AMTSTR2D2G
Type:	Hotel
Class:	Standard
Local Rating:	5 Star
Featured Rating:	5 Star

Destination:	Istanbul
Handling:	Open Turizm Seyahat - Istanbul Office
Group:	
Chain:	
Owner:	Axisdata - TK Internal IT Provider

Lat: 41.008914306089025
Lng: 28.977144678400006

Photo Gallery



Hotel

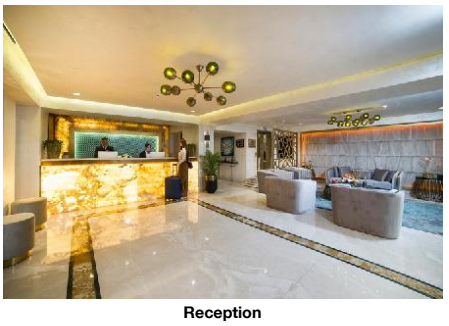

Reception

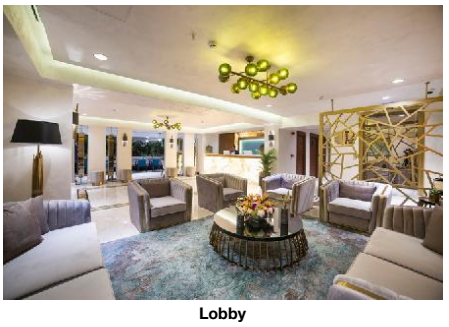

Lobby



Lobby

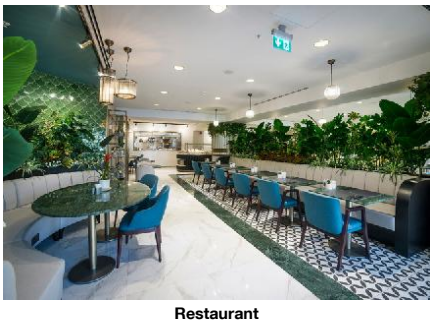

Restaurant

Descriptions

General description:
The hotel Vogue Hotel Supreme Istanbul (Ex. Hagia Sophia Old City) is located around 160 km from Bursa. The tourist centre is about 350 m away. It is 5 km from the hotel to the nearest bars and restaurants. Also the nearest disco is around 5 km away. Further entertainment facilities such as a cinema are approx. 5 km away. The following attractions can be reached from the hotel: Cistern Basilica (approx. 70 m away), Hagia Sophia (approx. 150 m away), Blue Mosque (approx. 250 m away), Topkapi Palace (approx. 250 m away) and Grand Bazaar (approx. 1 km away). For mobility during your holiday, there are a taxi rank (around 10 m away), a bus stop (approx. 250 m away) and a car rental company. An underground station is located in a distance of approx. 250 m. For medical treatment in emergencies there is a hospital around 1 km away. The airport (SAW) is approx. 45 km away. The hotel and airport are linked by a shuttle (for a fee). Another airport (IST) is located approx. 41 km away.

Amenities:
The 3-storey city hotel has 63 rooms. It is equipped with a 24h reception (check-in from 14:00, check-out until 12:00), a lobby, 2 lifts, an air conditioning as well as a money changing facility. You can relax in good company in the hotel bar. WiFi is available for free. Room cleaning is free of charge. Room service, laundry / ironing service and medical service are available for a fee. For the concierge service the hotel charges a fee (where applicable).

Meals:
Breakfast from the buffet.

Additional information:
Additional fees may apply for certain facilities, amenities or activities. Some services depend on the local climatic conditions and the season. Languages spoken: English, German, Russian and Turkish. Accepted methods of payment: Visa and Euro / MasterCard.

Corner Room:
With baby cot (for a fee), carpet, heating (individually adjustable), kettle (for free), minibar (where applicable, for a fee), internet (for free), safe (for a fee) and flat screen sat TV as well as individually adjustable air conditioning.

Double Superior Room (CityView):
With baby cot (for a fee), carpet, heating (individually adjustable), kettle (for free), minibar (where applicable, for a fee), internet (for free), safe (for a fee) and flat screen sat TV as well as individually adjustable air conditioning.

Double Superior Room (LandscapeView):
With baby cot (for a fee), carpet, heating (individually adjustable), kettle (for free), minibar (where applicable, for a fee), internet (for free), safe (for a fee) and flat screen sat TV as well as individually adjustable air conditioning. Room size: 30 m².

**All activities depend on weather conditions and the hotels may change programs and opening hours without any notice.

Service Units

Board & Mealplan

Facts

Business & Congress

- Business & Congress

General Facilities

- Conference Room	1	- Reception Desk	
- Speaker's Desk		- Tables	

Seatings

- Classroom Style	extra fee 50	- Reception Style	extra fee 100
- Theatre Style	extra fee 90		

Food & Beverage

- Food & Beverage

Dining Room

- Air-Conditioning		- With Terrace	
- Smoking Allowed:	In Signed Areas		

Restaurants

- Main Restaurant:	A la Carte		

Bars

- Bistro Bar

Breakfast

- Breakfast Type:	Breakfast Buffet	- Extras w. Charge	

Lunch

- Main Course	A la Carte	- Extras w. Charge	
- Dress Code			

Dinner

- Main Course	A la Carte	- Extras w. Charge	
- Dress Code			

Hotel Facilities

- Hotel Facilities

Accommodation Fact Sheet

Vogue Hotel Supreme Istanbul (Ex. Hagia Sophia Old City)

Alemdar Mah.,
Yerebatan Cad., No:13, Fatih
34122, Sultanahmet-Old City,
Istanbul Europe, Turkey
Phone: +90-212-4449332 Fax: +90-212-5119332
E-mail: istanbul@voguehotelsupreme.com
Website: https://www.voguehotelsupreme.com/vogue-istanbul/tr/
GIATA: 237832

Code: AMTSTR2D2G
Search Code: AMTSTR2D2G
Type: Hotel
Class: Standard
Local Rating: 5 Star
Featured Rating: 5 Star

Destination: Istanbul
Handling: Open Turizm Seyahat - Istanbul Office
Group:
Chain:
Owner: Axisdata - TK Internal IT Provider

Lat: 41.008914306089025
Lng: 28.977144678400006

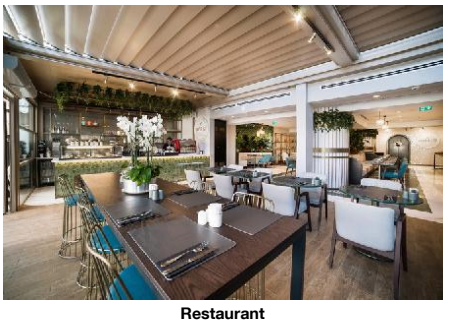

Restaurant

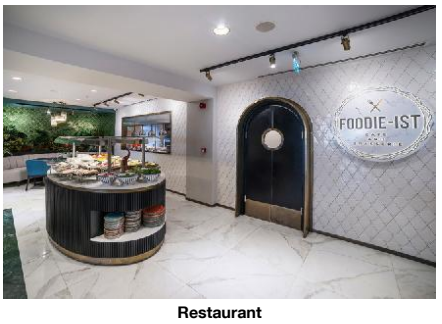

Restaurant

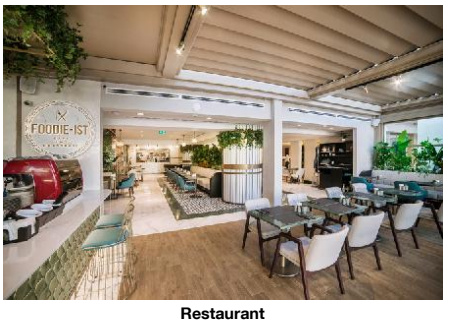

Restaurant

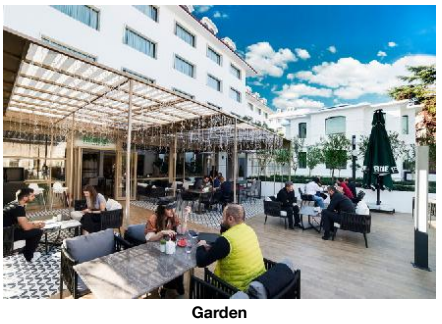

Garden

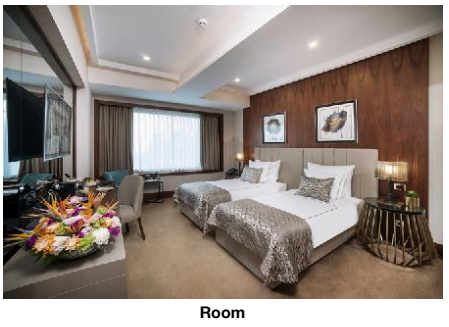

Room

General Facilties
- Lobby
- Air-Conditioning: Central
- Lounge
- Reception
- Elevator: 2

Guest Amenities
- Wi-Fi: Wi-Fi/HotSpots (free)
- Luggage Storage
- Laundry Service: extra fee
- Medical Service: Daily, extra fee
- Concierge
- Room Service: extra fee, 24h Service
- Currency Exchange
- Ironing Service: extra fee
- Wake Up Calls
- Maid Service: free of charge, Daily

Shuttle Services
- Shuttle to the Airport: extra fee

Rentals
- Car Rental

Locations & Distances

- Locations & Distances

Cities
- City 1: Bursa, 160 km

Recreation Area
- Sea: 2 km

Public Transport
- Public Bus Stop: 250 m
- Subway Station: 250 m
- Taxi Stand: 10 m

Medical Locations
- Hospital: 1 km
- Pharmacy: 500 m

Other Locations
- Town Centre: 250 m
- Restaurants/Bars: 5 km
- Cinema: 5 km
- Tourist Center: 350 m
- Disco/Nightlife: 5 km
- Attraction 1: Cistern Basilica, 70 m
- Attraction 2: Hagia Sophia, 150 m
- Attraction 3: Blue Mosque, 250 m
- Attraction 4: Topkapi Palace, 250 m
- Attraction 5: Grand Bazaar, 1 km

Object Information

- Object Information

Property
- Last Renovation: 2011
- No. Floors (max): 3
- Roof Top Terrace
- No. Buildings: 1
- Total Units/Rooms: 63
- Voltage: 220 V

Reception
- Reception: 24h Service
- Languages Spoken: English, German, Russian, Turkish

Policies
- Check-In Time: 14:00
- Payment Type: Euro/Master Card, Visa Card
- Groups Allowed: Yes
- Check-Out Time: 12:00
- Pets Allowed: No
- Smoking Allowed: In Signed Areas

Themes

- Themes

Hotel Type
- Charming Hotel
- City Hotel

Points of interest (Sultanahmet-Old City)

Main Locations

Additional Airport: Istanbul Sabiha Gokcen Airport (Distance 45.00Km, 270.00min)
Main Airport: Istanbul Airport (Distance 50.00Km, 240.00min)

Accommodation Stock Sheet

Vogue Hotel Supreme Istanbul (Ex. Hagia Sophia Old City)

Alemdar Mah.,
Yerebatan Cad., No:13, Fatih
34122, Sultanahmet-Old City,
Istanbul Europe, Turkey
Phone: +90-212-4449332 Fax: +90-212-5119332
E-mail: istanbul@voguehotelsupreme.com
Website: https://www.voguehotelsupreme.com/

Code:	AMTSTR2D2G	Destination:	Istanbul		
Search Code:	AMTSTR2D2G	Handling:	Open Turizm Seyahat - Istanbul Office		
Type:	Hotel	Group:			
Class:	Standard	Chain:			
Local Rating:	5 Star	Owner:	Axisdata - TK Internal IT Provider	Lat:	41.008914306089025
Featured Rating:	5 Star			Lng:	28.977144678400006

Image Route:

http://tkimages.axisdata.net/ImageConverter.php?size=display&height=300&hotel=AMTSTR2D2G&filename=AMTSTR2D2G_1107794.jpg - Hotel
http://tkimages.axisdata.net/ImageConverter.php?size=display&height=300&hotel=AMTSTR2D2G&filename=AMTSTR2D2G_1107796.jpg - Reception
http://tkimages.axisdata.net/ImageConverter.php?size=display&height=300&hotel=AMTSTR2D2G&filename=AMTSTR2D2G_1107798.jpg - Lobby
http://tkimages.axisdata.net/ImageConverter.php?size=display&height=300&hotel=AMTSTR2D2G&filename=AMTSTR2D2G_1107808.jpg - Lobby
http://tkimages.axisdata.net/ImageConverter.php?size=display&height=300&hotel=AMTSTR2D2G&filename=AMTSTR2D2G_1107812.jpg - Restaurant
http://tkimages.axisdata.net/ImageConverter.php?size=display&height=300&hotel=AMTSTR2D2G&filename=AMTSTR2D2G_1107814.jpg - Restaurant
http://tkimages.axisdata.net/ImageConverter.php?size=display&height=300&hotel=AMTSTR2D2G&filename=AMTSTR2D2G_1107818.jpg - Restaurant
http://tkimages.axisdata.net/ImageConverter.php?size=display&height=300&hotel=AMTSTR2D2G&filename=AMTSTR2D2G_1107826.jpg - Restaurant
http://tkimages.axisdata.net/ImageConverter.php?size=display&height=300&hotel=AMTSTR2D2G&filename=AMTSTR2D2G_1107832.jpg - Garden
http://tkimages.axisdata.net/ImageConverter.php?size=display&height=300&hotel=AMTSTR2D2G&filename=AMTSTR2D2G_1107836.jpg - Room