Accommodation Fact Sheet

Vola Hotel

Street Butrinti 1st km, Saranda 9701
, Sarande, , Albania
Phone: Fax:
E-mail: vola.saranda@gmail.com
Website: https://hotel-vola.al/
GIATA: 430963

Code: AALTIAJM3E
Search Code:
Type: Hotel
Class: Standard
Local Rating: 4 Star
Featured Rating: 4 Star

Destination: Albania
Handling: Intours
Group:
Chain:
Owner: RUSHIT HYSENI – PF

Lat: 39.871044
Lng: 20.014732

Photo Gallery



Hotel

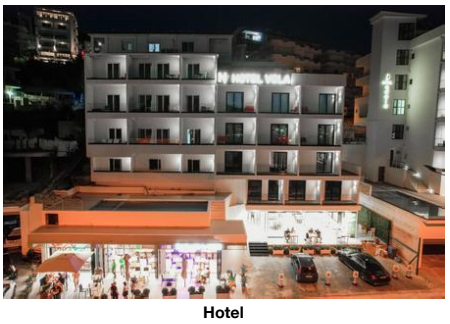

Hotel

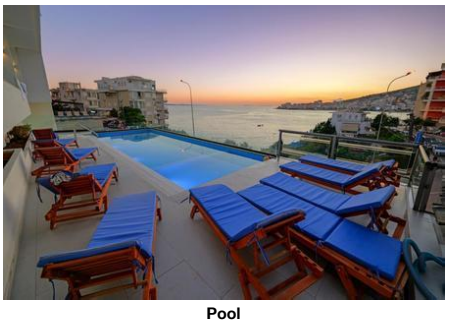
Pool


Room

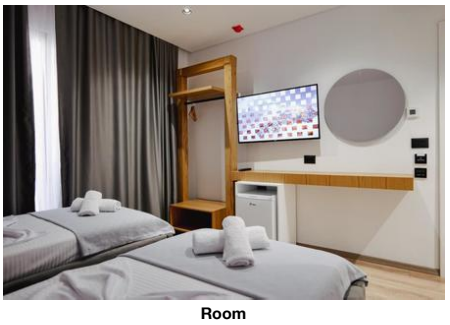
Room

Descriptions

The hotel Vola Hotel is located approx. 250 m from a shingle beach. The town Ksamil is around 13 km away (Butrint around 16 km, Himare around 52 km). A supermarket can be reached after around 200 m. It is 500 m from the hotel to the nearest bars and restaurants. Also the nearest disco is around 500 m away. The following attractions can be reached from the hotel: Blue Eye (approx. 22 km away), Butrint National Park (approx. 16 km away) and Lekuresi Castle. For mobility during your holiday, there are a bus stop (approx. 1 km away) and a car rental company. For medical treatment in emergencies there is a hospital around 4 km away. The airport (VLO) is approx. 149 km away. Another airport (TIA) is located approx. 260 km away.

The 5-storey 2nd row beach hotel has 43 rooms. It is equipped with a reception (check-in from 11:00, check-out until 10:00), a lobby, a lift, an air conditioning as well as a parking area (for free). For the meals, there is a restaurant (air-conditioned). You can relax in good company in the hotel bar. For the room service the hotel charges a fee (where applicable).

In the outdoor area of the modern hotel you will find one fresh water pool with a children´s pool integrated into the main pool (open from June to September). Here, there are sun loungers for free available.

Breakfast from the buffet. Half board: breakfast and dinner.

Approx. 300 m away from the hotel watersports activities are available (partly from local providers).

Additional fees may apply for certain facilities, amenities or activities. Some services depend on the local climatic conditions and the season. Languages spoken: English. Accepted methods of payment: Euro / MasterCard.

Service Units

Board & Mealplan

Halfboard
- Includes Breakfast
- Includes Dinner

Facts

Bathing Facilities

- Bathing Facilities

Swimming Pool

- Outdoor Pool	Freshwater Integrated Open Seasonally: Yes Jun Sep	- Sunbeds at Pool	free of charge

Beach

- Beach Type:	gravel	- Route to Beach:	along a road
- Public Beach			

Food & Beverage

- Food & Beverage

Dining Room

- Air-Conditioning in Dining Room		- With Terrace	
- Smoking Allowed:	In Signed Areas		

Restaurants

- No. of Restaurants:	1	- Main Restaurant:	Buffet

Bars

- No. of Bars:	1	- Cafeteria	

Beverage

- Water & Softdrinks		- Coffee & Tea	
- Beer		- Wine	
- National Spirits		- International Spirits	

Special Food & Beverage
- Vegetarian Food

Breakfast

- Breakfast Type:	Breakfast Buffet		

Dinner

- Main Course	Fixed Menus, Buffet	- Starters	
- Salads		- Dress Code	casual

Hotel Facilities

- Hotel Facilities

General Facilties

- Lobby		- Air-Conditioning in Common Areas	Central
- Elevator	1		

Guest Amenities

- Wi-Fi		- Room Service	

Accommodation Fact Sheet

Vola Hotel

Street Butrinti 1st km, Saranda 9701		Code:	AALTIAJM3E	Destination:	Albania		
, Sarande, , Albania		Search Code:		Handling:	Intours		
Phone:	Fax:	Type:	Hotel	Group:			
E-mail:	vola.saranda@gmail.com	Class:	Standard	Chain:			
Website:	https://hotel-vola.al/	Local Rating:	4 Star	Owner:	RUSHIT HYSENI – PF	Lat:	39.871044
GIATA:	430963	Featured Rating:	4 Star			Lng:	20.014732



Room

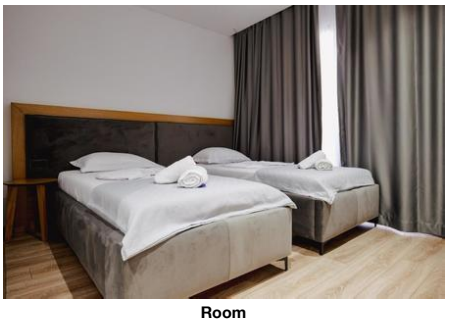

Room

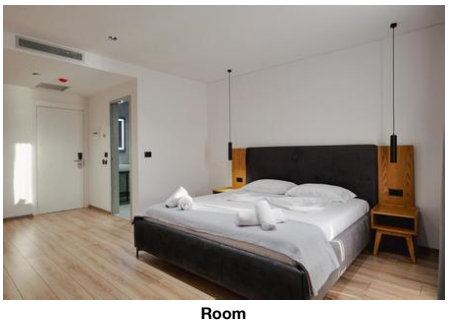

Room

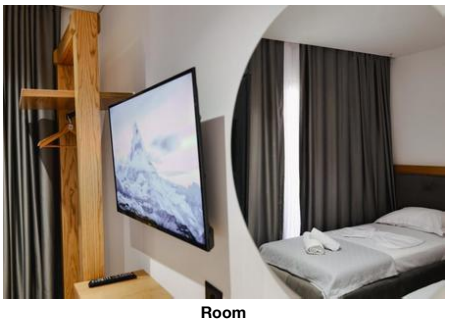

Room

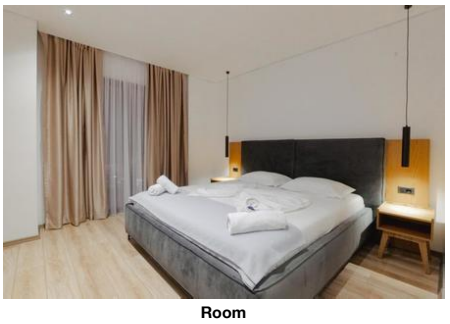

Room

- Housekeeping: free of charge
  Daily

Parking Facilities
- Car Park: free of charge

Rentals
- Car Rental

Leisure Facilities

- Leisure Facilities

Family Facilities
- Child Pool
- Family Room
- Baby High Chairs

Locations & Distances

- Locations & Distances

Cities

- City 1:	Ksamil 13 km 26 min	- City 2:	Butrint 16 km 29 min
- City 3:	Himare 52 km 1.20 hour		

Recreation Area

- Beach	Maestral Beach 250 m	- Sea	Ionian Sea 250 m

Public Transport
- Public Bus Stop: 1 km

Sport Locations
- Water Activities: 300 m

Medical Locations

- Hospital	4 km	- Pharmacy	500 m
- Doctor	4 km		

Other Locations

- Town Centre	4 km	- Restaurants/Bars	500 m
- Disco/Nightlife	500 m	- Supermarket	200 m
- Attraction 1:	Blue Eye 22 km	- Attraction 2:	Lekuresi Castle 3.60 km
- Attraction 3:	Butrint National Park 16 km		

Object Information

- Object Information

Property

- No. Buildings:	1	- No. Main Building:	1
- No. Floors (max):	5	- Total Units/Rooms:	43
- Architectural Style:	modern	- Voltage:	220 V

Hygiene and Service Protocols
- Compliance with WHO recommendations and local laws

Reception

- Reception	24h Service: Yes	- Languages Spoken	English

Policies

- Check-In Time:	11:00	- Check-Out Time:	10:00
- Payment Type:	Cash, Euro/Master Card	- Pets Allowed:	No
- Smoking Allowed:	In Signed Areas Balcony/Terrace only		

Themes

- Themes

Hotel Type
- Second-line Beach Hotel

Points of interest (Sarande)

Main Locations

Additional Airport: Vlora (Distance 149.00Km, 135.00min)
Main Airport: Tirana (Distance 260.00Km, 300.00min)

Accommodation Stock Sheet

Vola Hotel

Street Butrinti 1st km, Saranda 9701		Code:	AALTIAJM3E	Destination:	Albania		
, Sarande, , Albania		Search Code:		Handling:	Intours		
Phone:	Fax:	Type:	Hotel	Group:			
E-mail:	vola.saranda@gmail.com	Class:	Standard	Chain:			
Website:	https://hotel-vola.al/	Local Rating:	4 Star	Owner:	RUSHIT HYSENI – PF	Lat:	39.871044
GIATA:	430963	Featured Rating:	4 Star			Lng:	20.014732

Image Route:

http://tkimages.axisdata.net/ImageConverter.php?size=display&height=300&hotel=AALTIAJM3E&filename=AALTIAJM3E_1644738.jpg - Hotel
http://tkimages.axisdata.net/ImageConverter.php?size=display&height=300&hotel=AALTIAJM3E&filename=AALTIAJM3E_1644948.jpg - Hotel
http://tkimages.axisdata.net/ImageConverter.php?size=display&height=300&hotel=AALTIAJM3E&filename=AALTIAJM3E_1644740.jpg - Pool
http://tkimages.axisdata.net/ImageConverter.php?size=display&height=300&hotel=AALTIAJM3E&filename=AALTIAJM3E_1644750.jpg - Room
http://tkimages.axisdata.net/ImageConverter.php?size=display&height=300&hotel=AALTIAJM3E&filename=AALTIAJM3E_1644754.jpg - Room
http://tkimages.axisdata.net/ImageConverter.php?size=display&height=300&hotel=AALTIAJM3E&filename=AALTIAJM3E_1644758.jpg - Room
http://tkimages.axisdata.net/ImageConverter.php?size=display&height=300&hotel=AALTIAJM3E&filename=AALTIAJM3E_1644760.jpg - Room
http://tkimages.axisdata.net/ImageConverter.php?size=display&height=300&hotel=AALTIAJM3E&filename=AALTIAJM3E_1644764.jpg - Room
http://tkimages.axisdata.net/ImageConverter.php?size=display&height=300&hotel=AALTIAJM3E&filename=AALTIAJM3E_1644770.jpg - Room
http://tkimages.axisdata.net/ImageConverter.php?size=display&height=300&hotel=AALTIAJM3E&filename=AALTIAJM3E_1644782.jpg - Room