Accommodation Fact Sheet

Vrissaki Beach Hotel

Amphitritis 8
5296, Protaras, Famagusta, Cyprus
Phone: 0035723831333 Fax: 0035723831777
E-mail: vrissaki@vrissakibeachhotel.com
Website: https://vrissakibeachhotel.com/
GIATA: 474105

Code:	ACYLCA8K10	Destination:	Cyprus		
Search Code:	ACYLCA8K10	Handling:	Larnaca Office		
Type:	Hotel	Group:	Master		
Class:	Standard	Chain:			
Local Rating:	4 Star	Owner:	M.C.T. ENTERPRISES, LTD.	Lat:	35.019061759634354
Featured Rating:	4 Star			Lng:	34.0508017733719

Photo Gallery

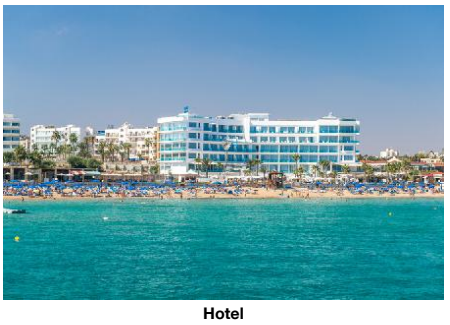

Hotel



Hotel exterior

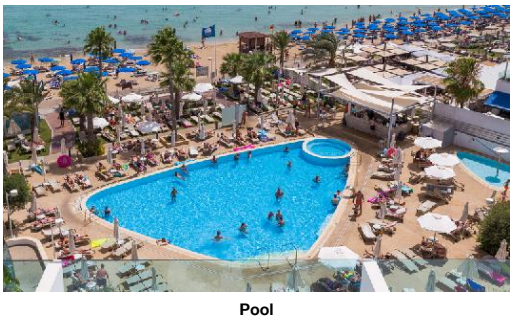

Pool



Miscellaneous

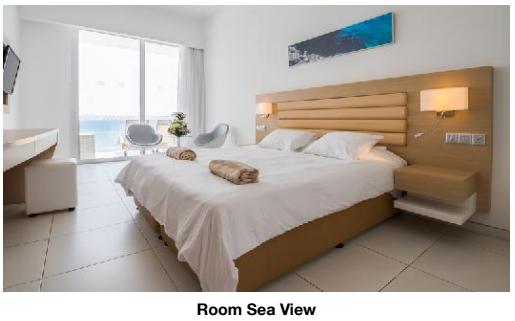

Room Sea View

Descriptions

General description:
The hotel Vrissaki Beach Hotel is located approx. 100 m from a sandy beach. At the beach, there are sun loungers and sun umbrellas for a fee available. The town Ayia Napa is around 10 km away (Larnaca around 55 km). The nearest shopping facilities are located approx. 50 m from the hotel. There are restaurants and bars within a very short distance of the hotel. Also the nearest disco is around 50 m away. The following attractions can be reached from the hotel: Fig tree bay (approx. 2 km away), Capo Greco (approx. 6 km away) and Water World waterpark (approx. 14 km away). For mobility during your holiday, there are a taxi rank as well as a bus stop in a distance of around 50 m. For medical treatment in emergencies there is a hospital around 11 km away. The airport (LCA) is approx. 67 km away. Another airport (PFO) is located approx. 179 km away.

Amenities:
The 6-storey beach hotel has 140 rooms in total. It is equipped with a reception (check-in from 14:00, check-out until 12:00), a lobby with bar, 2 lifts, an air conditioning, a safe (for free), a parking area (for free), a security entry system as well as a money changing facility. For the meals, there are three restaurants. In a total 3 bars, you can relax in good company. WiFi is available for free. For guests dependent on a wheelchair the hotel has a barrier-free access, a wheelchair accessible lift and a number of wheelchair accessible bathrooms. Room cleaning is free of charge. Room service and laundry service are available for a fee.

Pool:
In the outdoor area of the modern hotel you will find one fresh water pool with a children´s pool. Here, there are sun loungers and sun umbrellas for free available. Refreshing beverages can be consumed directly at the pool bar (open from 10:00 - 18:00).

Meals:
Breakfast (from 07:00 - 10:00) from the buffet. Half board: dinner. Full board: breakfast, lunch and dinner. Breakfast and lunch and dinner only in selected restaurants. All inclusive: breakfast, lunch and dinner. Breakfast and lunch and dinner only in selected restaurants or bars.

Sport and Leisure:
Approx. 100 m away from the hotel watersports activities are on offer (partly from local providers). Spa area, sauna and massages available for a fee.

Additional information:
Additional fees may apply for certain facilities, amenities or activities. Some services depend on the local climatic conditions and the season. Languages spoken: English. Accepted methods of payment: Visa and Euro / MasterCard.

Standard Room (Inland View, Balcony):
The modern furnished rooms are equipped with twin bed, sofa bed as extra bed, baby cot (for free), tiled floor, balcony, heating (centrally controlled), kettle (for free), internet (for free), safe (for free) and flat screen sat TV as well as centrally controlled air conditioning. Towels are changed 3 times a week. Room size: 23 - 25 m².

Standard Room (LateralSeaView, Balcony):
The modern furnished rooms are equipped with twin bed, tiled floor, balcony, heating (centrally controlled), kettle (for free), internet (for free), safe (for free) and flat screen sat TV as well as centrally controlled air conditioning. Towels are changed 3 times a week. Room size: 22 m².

Standard Room (SeaView, Balcony):
The modern furnished rooms are equipped with double bed or twin bed, sofa bed as extra bed, baby cot (for free), tiled floor, balcony, heating (centrally controlled), kettle (for free), internet (for free), safe (for free) and flat screen sat TV as well as centrally controlled air conditioning. Towels are changed 3 times a week. Room size: 23 - 25 m².

Superior Room (SeaView, Balcony):
The modern furnished rooms are equipped with double bed or king size bed, sofa bed as extra bed, baby cot (for free), tiled floor, balcony, heating (centrally controlled), kettle (for free), internet (for free), safe (for free) and flat screen sat TV as well as centrally controlled air conditioning. Towels are changed 3 times a week. Room size: 27 - 33 m².

Superior Room (SeaView, Terrace):
With heating (centrally controlled) and flat screen sat TV as well as centrally controlled air conditioning.

Service Units

Board & Mealplan

All-Inclusive			
- Includes Breakfast	where: only in selected restaurant or bar	- Includes Lunch	where: only in selected restaurant or bar
- Includes Dinner	where: only in selected restaurant or bar		
Fullboard			
- Includes Breakfast	where: only in selected restaurant or bar	- Includes Lunch	where: only in selected restaurant or bar
- Includes Dinner	where: only in selected restaurant or bar		
Halfboard			
- Includes Dinner			

Facts

Honeymooners

Accommodation Fact Sheet

Vrissaki Beach Hotel

Amphitritis 8
5296, Protaras, Famagusta, Cyprus
Phone: 0035723831333 Fax: 0035723831777
E-mail: vrissaki@vrissakibeachhotel.com
Website: https://vrissakibeachhotel.com/
GIATA: 474105

Code:	ACYLCA8K10	Destination:	Cyprus		
Search Code:	ACYLCA8K10	Handling:	Larnaca Office		
Type:	Hotel	Group:	Master		
Class:	Standard	Chain:			
Local Rating:	4 Star	Owner:	M.C.T. ENTERPRISES, LTD.	Lat:	35.019061759634354
Featured Rating:	4 Star			Lng:	34.0508017733719

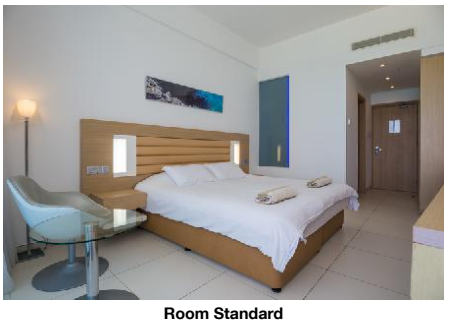

Room Standard



Restaurant

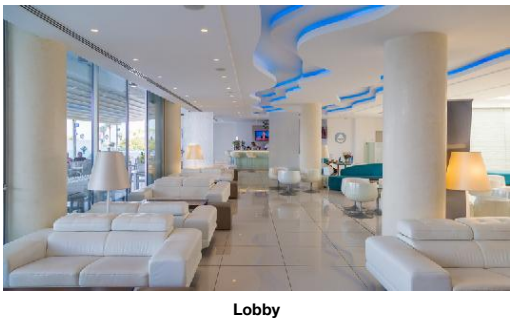

Lobby

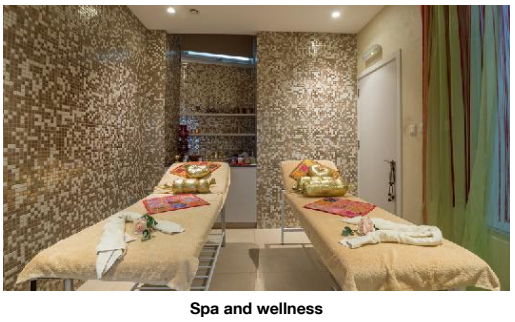

Spa and wellness

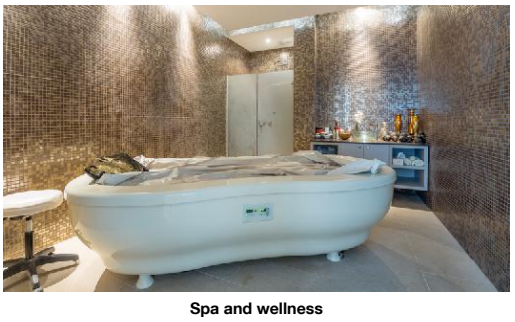

Spa and wellness

- King Size Bed

Bathing Facilities

- Bathing Facilities

Swimming Pool

- Outdoor Pool	1 Freshwater	- Indoor Pool	1 Freshwater
- Sunshades at Pool	free of charge	- Sunbeds at Pool	free of charge
- Towels at Pool	free of charge but w. deposit		

Beach

- Beach Type:	sand	- Public Beach	
- Sunshades on Beach	extra fee	- Sunbeds on Beach	extra fee

Business & Congress

- Business & Congress

General Facilities

- Conference Room	40 70 sq m	- Tables	

Seatings

- No. of Seats:	40

Disability Friendly

- Disability Friendly

Entrance

- Ramp/Level Access		- Door Type	Automatic
- Door Width	200 cm	- Alternative Entrance for Wheelchairs	

Lift

- Wheelchair Suitable		- Handrail in Lift	
- Door Width	100 cm	- Lift Width	130 cm
- Lift Depth	130 cm		

Rooms w. Disabled Facilities

- No. of Rooms	4	- Door Width	90 cm
- Light Switch Next To Bed			

Bathroom

- Shower/Tub	Roll-In Shower	- Wheelchair Suitable	

Environmental Commitment

- Environmental Commitment

Hotel

- Environmental Certification	Travelife	- Double-glazing on windows	
- Energy Conservation		- Fresh-Air Exchange System	
- Gray Water Recycling		- Hotel Recycle Bins	
- LED Lighting		- Selective waste collection	
- Sound emission control		- Water Conservation	

Room

- Bulk Soap, Shampoo, Lotion Dispensers		- Environmental Cleaning	
- Towel Re-use Program			

Food&Beverage

- Durable Service Items		- Food Waste Prevention Program	
- Local and Seasonal Foods			

Food & Beverage

- Food & Beverage

Dining Room

- Smoking Allowed:	In Signed Areas

Restaurants

- No. of Restaurants:	3	- Main Restaurant:	
- Italian Restaurant	18:30 - 22:30		

Bars

- No. of Bars:	3	- Lobby Bar	
- Pool Bar	10:00 - 18:00	- Beach Bar	

Breakfast

- Breakfast Type:	Breakfast Buffet 07:00 - 10:00		

Lunch

- Main Course	Fixed Menus, A la Carte 12:30 - 14:30	- Dessert	Buffet

Dinner

- Main Course	Buffet, A la Carte 19:00 - 21:00		

Hotel Facilities

- Hotel Facilities

General Facilties

- Lobby		- Air-Conditioning	Central
- Elevator	2	- Lounge	

Accommodation Fact Sheet

Vrissaki Beach Hotel

Amphitritis 8
5296, Protaras, Famagusta, Cyprus
Phone: 0035723831333 Fax: 0035723831777
E-mail: vrissaki@vrissakibeachhotel.com
Website: https://vrissakibeachhotel.com/
GIATA: 474105

Code: ACYLCA8K10
Search Code: ACYLCA8K10
Type: Hotel
Class: Standard
Local Rating: 4 Star
Featured Rating: 4 Star

Destination: Cyprus
Handling: Larnaca Office
Group: Master
Chain:
Owner: M.C.T. ENTERPRISES, LTD.

Lat: 35.019061759634354
Lng: 34.0508017733719

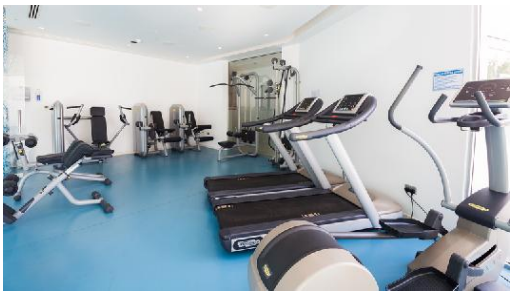

Gym



indoor pool

- TV Lounge: SAT TV, Flat Screen

Guest Amenities

- Internet: Wi-Fi/HotSpots (free)
- Luggage Storage
- Hotel Safe: free of charge
- Wake Up Calls
- Secure Entry System
- Room Service: extra fee, 10:00 - 21:30
- Currency Exchange
- Laundry Service: extra fee
- Maid Service/ Housekeeping: free of charge, Daily

Parking Facilities

- Car Park: free of charge

Leisure Facilities

- Leisure Facilities

Family Facilities

- Child Pool

Locations & Distances

- Locations & Distances

Cities

- City 1: Ayia Napa, 10 km, 15 min
- City 2: Larnaca, 55 km

Recreation Area

- Beach: Sunrise beach, 100 m
- Sea: Mediterranean sea, 50 m

Public Transport

- Public Bus Stop: 50 m
- Taxi Stand: 50 m

Sport Locations

- Water Activities: 100 m

Medical Locations

- Hospital: 11 km
- Doctor: 2 km
- Pharmacy: 3 km

Other Locations

- Town Centre: 50 m
- Disco/Nightlife: 50 m
- Attraction 1: Fig tree bay, 2 km
- Attraction 3: Water World waterpark, 14 km
- Restaurants/Bars: 50 m
- Shopping Center: 50 m
- Attraction 2: Capo Greco, 6 km

Object Information

- Object Information

Property

- Construction Year: 2013
- No. Annex Buildings: 0
- No. Floors (max): 6
- Total Beds: 280
- Voltage: 240 V
- No. Buildings: Valid for Units: RMSD00ILB0, RMSD00LSB0, RMSD00SVB0, RMSP00SVB0
- Ground Floor: Valid for Units: RMSD00ILB0, RMSD00LSB0, RMSD00SVB0
- Total Units/Rooms: 140
- Architectural Style: modern

Hygiene and Service Protocols

- Compliance of the who recommendations and local laws

Reception

- Reception: 24h Service: Yes
- Languages Spoken: English

Policies

- Check-In Time: 14:00
- Payment Type: Euro/Master Card, Visa Card
- Groups Allowed: Yes
- Smoking Allowed: In Signed Areas, Balcony/Terrace only
- Check-Out Time: 12:00
- Pets Allowed: No
- Hen/Stag Parties: No

Themes

- Themes

Hotel Type

- Beachfront Hotel
- Family Hotel
- SPA Hotel
- Charming Hotel
- Resort Hotel

Wellness & Health

- Wellness & Health

Health

- Sauna: extra fee
- SPA: extra fee, 17 - 99, 09:00 - 18:00
- Massage: extra fee

Points of interest (Protaras)

Accommodation Fact Sheet

Vrissaki Beach Hotel

Amphitritis 8
5296, Protaras, Famagusta, Cyprus
Phone: 0035723831333 Fax: 0035723831777
E-mail: vrissaki@vrissakibeachhotel.com
Website: https://vrissakibeachhotel.com/
GIATA: 474105

Code:	ACYLCA8K10	Destination:	Cyprus		
Search Code:	ACYLCA8K10	Handling:	Larnaca Office		
Type:	Hotel	Group:	Master		
Class:	Standard	Chain:			
Local Rating:	4 Star	Owner:	M.C.T. ENTERPRISES, LTD.	Lat:	35.019061759634354
Featured Rating:	4 Star			Lng:	34.0508017733719

Main Locations

Additional Airport: Paphos Airport (Distance 179.00Km, 130.00min)
Main Airport: Larnaca Airport (Distance 67.00Km, 70.00min)

Accommodation Stock Sheet

Vrissaki Beach Hotel

Amphitritis 8
5296, Protaras, Famagusta, Cyprus
Phone: 0035723831333 Fax: 0035723831777
E-mail: vrissaki@vrissakibeachhotel.com
Website: https://vrissakibeachhotel.com/
GIATA: 474105

Code:	ACYLCA8K10	Destination:	Cyprus		
Search Code:	ACYLCA8K10	Handling:	Larnaca Office		
Type:	Hotel	Group:	Master		
Class:	Standard	Chain:			
Local Rating:	4 Star	Owner:	M.C.T. ENTERPRISES, LTD.	Lat:	35.019061759634354
Featured Rating:	4 Star			Lng:	34.0508017733719

Image Route:

http://tkimages.axisdata.net/ImageConverter.php?size=display&height=300&hotel=ACYLCA8K10&filename=ACYLCA8K10_906068.jpg - Hotel
http://tkimages.axisdata.net/ImageConverter.php?size=display&height=300&hotel=ACYLCA8K10&filename=ACYLCA8K10_906066.JPG - Hotel exterior
http://tkimages.axisdata.net/ImageConverter.php?size=display&height=300&hotel=ACYLCA8K10&filename=ACYLCA8K10_906070.JPG - Pool
http://tkimages.axisdata.net/ImageConverter.php?size=display&height=300&hotel=ACYLCA8K10&filename=ACYLCA8K10_906072.JPG - Miscellaneous
http://tkimages.axisdata.net/ImageConverter.php?size=display&height=300&hotel=ACYLCA8K10&filename=ACYLCA8K10_906074.JPG - Room Sea View
http://tkimages.axisdata.net/ImageConverter.php?size=display&height=300&hotel=ACYLCA8K10&filename=ACYLCA8K10_906076.JPG - Room Standard
http://tkimages.axisdata.net/ImageConverter.php?size=display&height=300&hotel=ACYLCA8K10&filename=ACYLCA8K10_906078.JPG - Restaurant
http://tkimages.axisdata.net/ImageConverter.php?size=display&height=300&hotel=ACYLCA8K10&filename=ACYLCA8K10_906080.JPG - Lobby
http://tkimages.axisdata.net/ImageConverter.php?size=display&height=300&hotel=ACYLCA8K10&filename=ACYLCA8K10_906082.JPG - Spa and wellness
http://tkimages.axisdata.net/ImageConverter.php?size=display&height=300&hotel=ACYLCA8K10&filename=ACYLCA8K10_906084.JPG - Spa and wellness
http://tkimages.axisdata.net/ImageConverter.php?size=display&height=300&hotel=ACYLCA8K10&filename=ACYLCA8K10_906086.JPG - Gym
http://tkimages.axisdata.net/ImageConverter.php?size=display&height=300&hotel=ACYLCA8K10&filename=ACYLCA8K10_906088.JPG - indoor pool