Accommodation Fact Sheet

Well Palace Side

Evrenseki Mah.
Sahil Cad. No:22/1
07600, Side, Antalya, Turkey
Phone: +90-242-7498181 Fax:
E-mail: reservation@wellpalaceside.com
Website: www.wellpalaceside.com
GIATA: 409249

Code:	ATRAYT5DLQ
Search Code:	AYTSCCP
Type:	Hotel
Class:	Standard
Local Rating:	5 Star
Featured Rating:	5 Star

Destination:	Turkish Riviera
Handling:	Open Turizm Seyahat - Antalya Office
Group:	
Chain:	
Owner:	WEL TURIZM OTELCILIK A.S.

Lat: 36.809421
Lng: 31.347868

Photo Gallery



Hotel



Hotel



Beach



Beach



Pool

Descriptions

General description:
Approx. 400 m from private sandy/shingle beach is located the hotel Well Palace Side , linked by a free shuttle service. At the beach are sun loungers and sun umbrellas free of charge available. The town Side is around 7 km away. For mobility during your holiday, there are a taxi rank (around 10 m away) and a bus stop (approx. 20 m away). The airport (AYT) is approx. 58 km away. The hotel and airport are linked by a shuttle (for a fee). Another airport (GZP) is located approx. 113 km away.

Amenities:
The 4-storey charming hotel has 325 rooms in total. It is equipped with a 24h reception (check-in from 14:00, check-out until 12:00), a lobby with bar, an air conditioning, a coiffeur, a mini market, various other shops, discotheque as well as a parking area (where applicable, for a fee). For the meals, there are 4 restaurants (air-conditioned) and a snack bar. In a total 4 bars, you can relax in good company. WiFi is available for free. Room cleaning is free of charge. Room service, laundry / ironing service and medical service are available for a fee.

Pool:
In the outdoor area of the Art Deco style hotel you will find 3 fresh water pools with a separate children´s pool. Here, there are sun umbrellas and sun loungers for free available. At the pool bar you can get refreshing beverages (open from 09:00 - 00:00).

Meals:
Breakfast (from 07:00 - 11:00) from the buffet.

Sport and Leisure:
Sports and entertainment: Darts (where applicable, for a fee), fitness, beach volleyball and aerobics. Spa area, sauna and hamam free of charge. Massages available for a fee. Entertainment for adults: evening shows. In the outside area of the hotel there is a play area for children. Child supervision: activity programme for children.

Additional information:
Additional fees may apply for certain facilities, amenities or activities. Some services depend on the local climatic conditions and the season. Languages spoken: English, German and Turkish. Accepted methods of payment: Euro / MasterCard and Visa.

Double Standard FamilyRoom (GardenView):
With parquet, heating (centrally controlled), kettle (for free), minibar (where applicable, for a fee), internet (for free), safe (for free) and flat screen sat TV as well as centrally controlled air conditioning.

Double Standard FamilyRoom (PoolView):
With parquet, heating (centrally controlled), kettle (for free), minibar (where applicable, for a fee), internet (for free), safe (for free) and flat screen sat TV as well as centrally controlled air conditioning.

Double Deluxe Room (GardenView):
With parquet, heating (centrally controlled), kettle (for free), minibar (where applicable, for a fee), internet (for free), safe (for free) and flat screen sat TV as well as centrally controlled air conditioning.

Double Standard Room (Economy):
With parquet, heating (centrally controlled), kettle (for free), minibar (where applicable, for a fee), internet (for free), safe (for free) and flat screen sat TV as well as centrally controlled air conditioning.
Room size: 28 m².

Double Standard Room (GardenView):
With parquet, heating (centrally controlled), kettle (for free), minibar (where applicable, for a fee), internet (for free), safe (for free) and flat screen sat TV as well as centrally controlled air conditioning.

Double Standard Room (PoolView):
With parquet, heating (centrally controlled), kettle (for free), minibar (where applicable, for a fee), internet (for free), safe (for free) and flat screen sat TV as well as centrally controlled air conditioning.

SingleUse Standard Room (Economy):
With parquet, heating (centrally controlled), kettle (for free), minibar (where applicable, for a fee), internet (for free), safe (for free) and flat screen sat TV as well as centrally controlled air conditioning.

SingleUse Standard Room (GardenView):
With parquet, heating (centrally controlled), kettle (for free), minibar (where applicable, for a fee), internet (for free), safe (for free) and flat screen sat TV as well as centrally controlled air conditioning.

SingleUse Standard Room (PoolView):
With parquet, heating (centrally controlled), kettle (for free), minibar (where applicable, for a fee), internet (for free), safe (for free) and flat screen sat TV as well as centrally controlled air conditioning.

Double Superior Room (GardenView):
With parquet, heating (centrally controlled), kettle (for free), minibar (where applicable, for a fee), internet (for free), safe (for free) and flat screen sat TV as well as centrally controlled air conditioning.

SingleUse Superior Room (GardenView):
With parquet, heating (centrally controlled), kettle (for free), minibar (where applicable, for a fee), internet (for free), safe (for free) and flat screen sat TV as well as centrally controlled air conditioning.

Service Units

Board & Mealplan

All-Inclusive Ultra
- Includes Breakfast
- Includes Dinner
- Midnight Snacks
- Mineral Water
- Includes Lunch
- Snacks
- Coffee & Tea
- Softdrinks

Accommodation Fact Sheet

Well Palace Side

Evrenseki Mah.
Sahil Cad. No:22/1
07600, Side, Antalya, Turkey
Phone: +90-242-7498181 Fax:
E-mail: reservation@wellpalaceside.com
Website: www.wellpalaceside.com
GIATA: 409249

Code: ATRAYT5DLQ
Search Code: AYTSCCP
Type: Hotel
Class: Standard
Local Rating: 5 Star
Featured Rating: 5 Star

Destination: Turkish Riviera
Handling: Open Turizm Seyahat - Antalya Office
Group:
Chain:
Owner: WEL TURIZM OTELCILIK A.S.

Lat: 36.809421
Lng: 31.347868

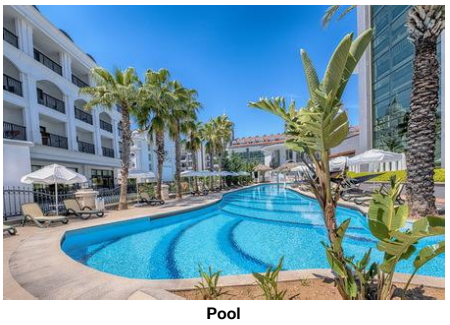

Pool



Lobby



Lobby

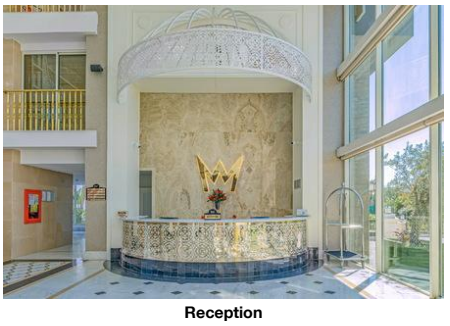

Reception



Reception

- Wine
- Beer
- Local Spirits
- A la carte Restaurant

Facts

Sports

- Sports

Other Sports
- Beach volleyball

Bathing Facilities

- Bathing Facilities

Swimming Pool

- Outdoor Pool	3 Freshwater Separate Open Seasonally: Yes	- Indoor Pool	1 Freshwater Open Seasonally: Yes Nov
- Sunshades at Pool	free of charge	- Sunbeds at Pool	free of charge
- Mattresses at Pool	free of charge	- Water Slide	

Beach

- Beach Type:	sand, gravel	- Route to Beach:	by bus/car
- Hotel Private Beach		- Sunshades on Beach	free of charge
- Sunbeds on Beach	free of charge	- Mattresses on Beach	free of charge

Business & Congress

- Business & Congress

General Facilities

- Conference Room	1 333 sq m

Disability Friendly

- Disability Friendly

Rooms w. Disabled Facilities

- No. of Rooms	3

Food & Beverage

- Food & Beverage

Dining Room

- Air-Conditioning		- With Terrace	

Restaurants

- No. of Restaurants:	4	- Main Restaurant:	Buffet
- Local/National Restaurant		- Italian Restaurant	19:00 - 21:30
- A la carte Restaurant	19:00 - 21:30	- A la Carte Fish Restaurant	

Bars

- No. of Bars:	4	- Lobby Bar	
- Snack Bar		- Pool Bar	09:00 - 00:00
- Beach Bar			

Breakfast

- Breakfast Type:	Breakfast Buffet 07:00 - 11:00

Lunch

- Main Course	Buffet 12:30 - 14:30

Dinner

- Main Course	Buffet, A la Carte 19:00 - 21:30

Hotel Facilities

- Hotel Facilities

General Facilties

- Lobby		- Reception	
- Air-Conditioning		- Lounge	
- Shops		- Mini Market	
- Coiffeur		- Discotheque	

Guest Amenities

- Wi-Fi	Wi-Fi/HotSpots (free)	- Room Service	extra fee 24h Service
- Laundry Service	extra fee	- Ironing Service	extra fee
- Medical Service	extra fee	- Wake Up Calls	
- Maid Service	free of charge Daily		

Parking Facilities
- Car Park

Shuttle Services

- Shuttle to the Beach	free of charge	- Shuttle to the Airport	extra fee

Leisure Facilities

- Leisure Facilities

Family Facilities

- Child Pool	- Child Animation
- Kids Playground	- Baby High Chairs

Accommodation Fact Sheet

Well Palace Side

Evrenseki Mah.
Sahil Cad. No:22/1
07600, Side, Antalya, Turkey
Phone: +90-242-7498181 Fax:
E-mail: reservation@wellpalaceside.com
Website: www.wellpalaceside.com
GIATA: 409249

Code: ATRAYT5DLQ
Search Code: AYTSCCP
Type: Hotel
Class: Standard
Local Rating: 5 Star
Featured Rating: 5 Star

Destination: Turkish Riviera
Handling: Open Turizm Seyahat - Antalya Office
Group:
Chain:
Owner: WEL TURIZM OTELCILIK A.S.

Lat: 36.809421
Lng: 31.347868



Restaurant

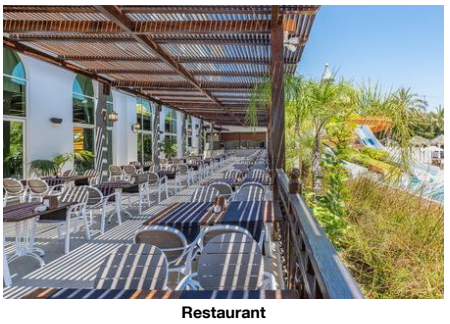

Restaurant

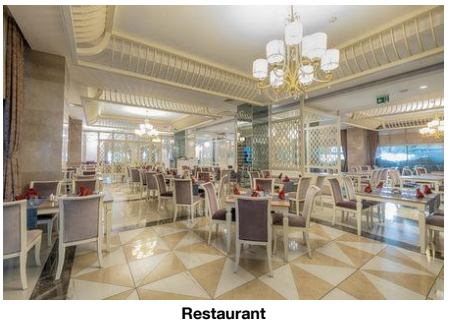

Restaurant



Restaurant

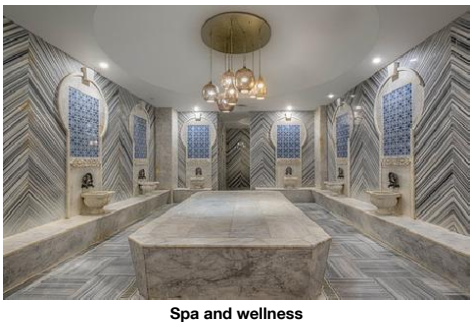

Spa and wellness

- Family Room

Activities
- Evening Shows
- Darts
- Fitness Room
- Aerobic
- Boccia

Locations & Distances

- Locations & Distances

Cities
- City 1: Side
7 km

Recreation Area
- Beach 400 m
- Sea 400 m

Public Transport
- Public Bus Stop 20 m
- Taxi Stand 10 m

Other Locations
- Town Centre 7 km

Object Information

- Object Information

Property
- Construction Year: 2015
- No. Floors (max): 4
- Total Units/Rooms: 325
- Garden
- Architectural Style: art deco
- Voltage: 220 V

Reception
- Reception 24h Service
- Languages Spoken English, German, Turkish

Policies
- Check-In Time: 14:00
- Check-Out Time: 12:00
- Payment Type: Euro/Master Card, Visa Card
- Pets Allowed: No

Themes

- Themes

Hotel Type
- Charming Hotel

Wellness & Health

- Wellness & Health

Health
- Sauna free of charge
- Massage extra fee
- SPA free of charge

Beauty & Relaxation
- Relaxation Room free of charge
- Hamam-Turkish Bath free of charge

Incidents & Errata

Incidents

Restrictions- Spa	Consequence: limited capacity
Restrictions - Fitness Center	Consequence: limited capacity

Points of interest (Evrenseki)

Main Locations

Additional Airport: Gazipasa Airport (Distance 113.00Km, 105.00min)
Main Airport: Antalya Airport (Distance 55.00Km, 55.00min)

Accommodation Fact Sheet

Well Palace Side

Evrenseki Mah.
Sahil Cad. No:22/1
07600, Side, Antalya, Turkey
Phone: +90-242-7498181 Fax:
E-mail: reservation@wellpalaceside.com
Website: www.wellpalaceside.com
GIATA: 409249

Code: ATRAYT5DLQ
Search Code: AYTSCCP
Type: Hotel
Class: Standard
Local Rating: 5 Star
Featured Rating: 5 Star

Destination: Turkish Riviera
Handling: Open Turizm Seyahat - Antalya Office
Group:
Chain:
Owner: WEL TURIZM OTELCILIK A.S.

Lat: 36.809421
Lng: 31.347868

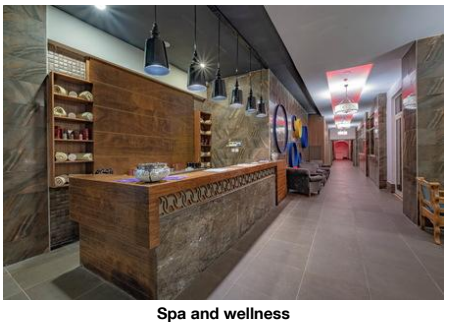

Spa and wellness

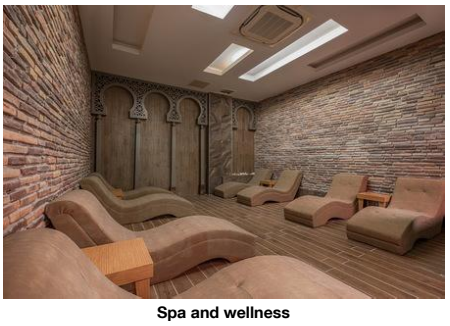

Spa and wellness

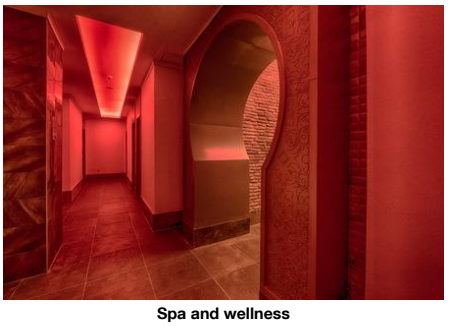

Spa and wellness



Conference Facilities



Playground and Mini Club

Accommodation Fact Sheet

Well Palace Side

Evrenseki Mah.
Sahil Cad. No:22/1
07600, Side, Antalya, Turkey
Phone: +90-242-7498181 Fax:
E-mail: reservation@wellpalaceside.com
Website: www.wellpalaceside.com
GIATA: 409249

Code: ATRAYT5DLQ
Search Code: AYTSCCP
Type: Hotel
Class: Standard
Local Rating: 5 Star
Featured Rating: 5 Star

Destination: Turkish Riviera
Handling: Open Turizm Seyahat - Antalya Office
Group:
Chain:
Owner: WEL TURIZM OTELCILIK A.S.

Lat: 36.809421
Lng: 31.347868



Playground and Mini Club

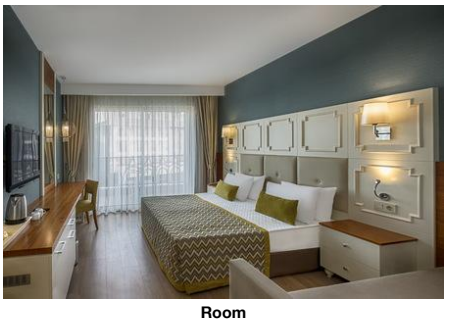

Room



Room



Room

Accommodation Stock Sheet

Well Palace Side

Evrenseki Mah.
Sahil Cad. No:22/1
07600, Side, Antalya, Turkey
Phone: +90-242-7498181 Fax:
E-mail: reservation@wellpalaceside.com
Website: www.wellpalaceside.com
GIATA: 409249

Code: ATRAYT5DLQ
Search Code: AYTSCCP
Type: Hotel
Class: Standard
Local Rating: 5 Star
Featured Rating: 5 Star

Destination: Turkish Riviera
Handling: Open Turizm Seyahat - Antalya Office
Group:
Chain:
Owner: WEL TURIZM OTELCILIK A.S.

Lat: 36.809421
Lng: 31.347868

Image Route:

http://tkimages.axisdata.net/ImageConverter.php?size=display&height=300&hotel=ATRAYT5DLQ&filename=ATRAYT5DLQ_1229290.jpg - Hotel
http://tkimages.axisdata.net/ImageConverter.php?size=display&height=300&hotel=ATRAYT5DLQ&filename=ATRAYT5DLQ_1229292.jpg - Hotel
http://tkimages.axisdata.net/ImageConverter.php?size=display&height=300&hotel=ATRAYT5DLQ&filename=ATRAYT5DLQ_1229294.jpg - Beach
http://tkimages.axisdata.net/ImageConverter.php?size=display&height=300&hotel=ATRAYT5DLQ&filename=ATRAYT5DLQ_1229296.jpg - Beach
http://tkimages.axisdata.net/ImageConverter.php?size=display&height=300&hotel=ATRAYT5DLQ&filename=ATRAYT5DLQ_1229298.jpg - Pool
http://tkimages.axisdata.net/ImageConverter.php?size=display&height=300&hotel=ATRAYT5DLQ&filename=ATRAYT5DLQ_1229302.jpg - Pool
http://tkimages.axisdata.net/ImageConverter.php?size=display&height=300&hotel=ATRAYT5DLQ&filename=ATRAYT5DLQ_1229304.jpg - Lobby
http://tkimages.axisdata.net/ImageConverter.php?size=display&height=300&hotel=ATRAYT5DLQ&filename=ATRAYT5DLQ_1229306.jpg - Lobby
http://tkimages.axisdata.net/ImageConverter.php?size=display&height=300&hotel=ATRAYT5DLQ&filename=ATRAYT5DLQ_1229308.jpg - Reception
http://tkimages.axisdata.net/ImageConverter.php?size=display&height=300&hotel=ATRAYT5DLQ&filename=ATRAYT5DLQ_1229312.jpg - Reception
http://tkimages.axisdata.net/ImageConverter.php?size=display&height=300&hotel=ATRAYT5DLQ&filename=ATRAYT5DLQ_1229314.jpg - Restaurant
http://tkimages.axisdata.net/ImageConverter.php?size=display&height=300&hotel=ATRAYT5DLQ&filename=ATRAYT5DLQ_1229316.jpg - Restaurant
http://tkimages.axisdata.net/ImageConverter.php?size=display&height=300&hotel=ATRAYT5DLQ&filename=ATRAYT5DLQ_1229322.jpg - Restaurant
http://tkimages.axisdata.net/ImageConverter.php?size=display&height=300&hotel=ATRAYT5DLQ&filename=ATRAYT5DLQ_1229324.jpg - Restaurant
http://tkimages.axisdata.net/ImageConverter.php?size=display&height=300&hotel=ATRAYT5DLQ&filename=ATRAYT5DLQ_1229328.jpg - Spa and wellness
http://tkimages.axisdata.net/ImageConverter.php?size=display&height=300&hotel=ATRAYT5DLQ&filename=ATRAYT5DLQ_1229330.jpg - Spa and wellness
http://tkimages.axisdata.net/ImageConverter.php?size=display&height=300&hotel=ATRAYT5DLQ&filename=ATRAYT5DLQ_1229332.jpg - Spa and wellness
http://tkimages.axisdata.net/ImageConverter.php?size=display&height=300&hotel=ATRAYT5DLQ&filename=ATRAYT5DLQ_1229336.jpg - Spa and wellness
http://tkimages.axisdata.net/ImageConverter.php?size=display&height=300&hotel=ATRAYT5DLQ&filename=ATRAYT5DLQ_1229338.jpg - Conference Facilities
http://tkimages.axisdata.net/ImageConverter.php?size=display&height=300&hotel=ATRAYT5DLQ&filename=ATRAYT5DLQ_1229340.jpg - Playground and Mini Club
http://tkimages.axisdata.net/ImageConverter.php?size=display&height=300&hotel=ATRAYT5DLQ&filename=ATRAYT5DLQ_1229342.JPG - Playground and Mini Club
http://tkimages.axisdata.net/ImageConverter.php?size=display&height=300&hotel=ATRAYT5DLQ&filename=ATRAYT5DLQ_1229344.jpg - Room
http://tkimages.axisdata.net/ImageConverter.php?size=display&height=300&hotel=ATRAYT5DLQ&filename=ATRAYT5DLQ_1229346.jpg - Room
http://tkimages.axisdata.net/ImageConverter.php?size=display&height=300&hotel=ATRAYT5DLQ&filename=ATRAYT5DLQ_1229348.jpg - Room