Accommodation Fact Sheet

Westin Dragonara Resort

Westin Dragonara Resort,
Dragonara Road,
STJ3143, San Giljan (St Julian), Saint Julian's, Malta
Phone: +356 23745801 Fax: +356 21381347
E-mail: reservations.dragonara@westin.com
Website: www.westindragonaraMaltacom
GIATA: 1880

Code:	AMTSMT22PA
Search Code:	AMTSMT22PA
Type:	Hotel
Class:	Standard
Local Rating:	5 Star
Featured Rating:	5 Star

Destination:	Malta
Handling:	Malta Office
Group:	
Chain:	Marriott Hotels
Owner:	DRAGONARA RESORT, LTD.

Lat:	35.925147
Lng:	14.491957

Photo Gallery



Reef Club



Aerial View



Hotel exterior



Outdoor Pool

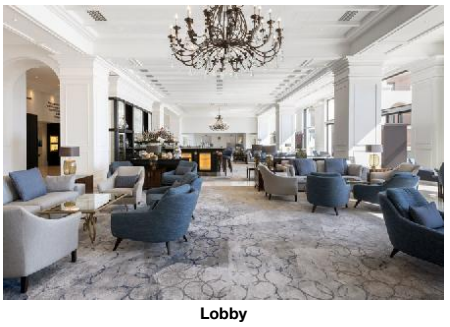

Lobby

Descriptions

General description:
The hotel Westin Dragonara Resort is especially popular with honeymooners and is situated approx. 500 m from the hotel´s own rocky beach. At the beach, there are sun umbrellas and sun loungers free of charge available. The tourist centre is about 200 m away. The town Valletta is around 10 km away (Mdina around 14 km, Mellieha around 19 km). The nearest shopping facilities are located approx. 2 km from the hotel, a supermarket can be reached after around 500 m. It is only 150 m from the hotel to the nearest bars and restaurants. Entertainment facilities such as a cinema are approx. 800 m away. The following attractions can be reached from the hotel: Valletta (approx. 6 km away), Mdina (approx. 12 km away), Tarxien Temples (approx. 8 km away) and Water Park (approx. 2 km away). For mobility during your holiday, there are a taxi rank (around 5 m away), a bus stop (approx. 50 m away), a car rental company and a motorcycle rental. For medical treatment in emergencies there is a hospital around 4 km away. The airport (MLA) is approx. 9 km away. Another airport (MLT) is located approx. 0 m away.

Amenities:
The 8-storey resort has 405 rooms in total. It offers its guests a 24h reception (check-in from 15:00, check-out until 12:00), a lobby with bar, 7 lifts, air conditioning, a safe (for free), coiffeur, a shop, casino (open from 00:01 - 23:59), a parking area (for a fee), a security entry system and a money changing facility. For the meals, there are three restaurants (air-conditioned). You will be warmly welcomed in both the hotel's bars. WiFi is available for free. For guests dependent on a wheelchair the accommodation provides a barrier-free access, a wheelchair accessible lift and a number of wheelchair accessible bathrooms. Room cleaning, room service and concierge service are free of charge. Laundry / ironing service and medical service (from 00:01 - 23:59) are available for a fee.

Pool:
In the outdoor area of the mediterranean-style hotel you will find 2 fresh water pools with a separate children´s pool (open from March to November). Here, there are sun loungers and sun umbrellas for free available. A bar at the pool offers guests refreshing beverages (open from 08:00 - 00:00).

Meals:
Breakfast (from 07:00 - 10:30) from the buffet. Half board: breakfast as well as lunch or dinner (children`s menus also available). Full board: breakfast, lunch and dinner. Breakfast and lunch and dinner only in selected restaurants. Children`s menus also available.

Sport and Leisure:
Approx. 500 m away from the hotel watersports activities are on offer (partly from local providers). A golf course is approx. 10 km from the hotel. Wellness: Sauna, whirlpool and steam bath free of charge. Spa area and massages available for a fee. For the entertainment of young guests there is a children´s play area. Child supervision: mini club for children (from 3 - 12 years), babysitting (for a fee) and activity programme for children from 3 - 12 years (from 09:00 - 13:00).

Additional information:
Additional fees may apply for certain facilities, amenities or activities. Some services depend on the local climatic conditions and the season. Languages spoken: English, German, French, Italian and Maltese. Accepted methods of payment: Euro / MasterCard, Diners Club and Visa.

Junior Suite (GardenView, Balcony):
The rooms are equipped with jacuzzi.

SingleUse Junior Suite (GardenView, Balcony):
The rooms are equipped with jacuzzi.

Deluxe Room (GardenView, Balcony):
The rooms are equipped with jacuzzi.

Deluxe Room (SeaView, Balcony):
The rooms are equipped with queen size bed or king size bed, extra bed (extra bed), baby cot (for free), parquet, kettle (for free), minibar (for free), balcony, jacuzzi, internet (for free), safe (for free) and sat TV as well as centrally controlled air conditioning (from January to December) and centrally controlled heating (from January to December). Towels are changed daily (free of charge). Bed linen is changed daily (free of charge).

SingleUse Deluxe Room (GardenView, Balcony):
The rooms are equipped with jacuzzi.

SingleUse Deluxe Room (SeaView, Balcony):
The rooms are equipped with queen size bed or king size bed, extra bed (extra bed), baby cot (for free), parquet, kettle (for free), minibar (for free), balcony, jacuzzi, internet (for free), safe (for free) and sat TV as well as centrally controlled air conditioning (from January to December) and centrally controlled heating (from January to December). Towels are changed daily (free of charge). Bed linen is changed daily (free of charge).

Executive Room (SeaView, Balcony):
The rooms are equipped with queen size bed or king size bed, extra bed (extra bed), baby cot (for free), parquet, kettle (for free), minibar (for free), balcony, jacuzzi, internet (for free), safe (for free) and sat TV as well as centrally controlled air conditioning (from January to December) and centrally controlled heating (from January to December). Towels are changed daily (free of charge). Bed linen is changed daily (free of charge). Room size: 40 m².

SingleUse Executive Room (SeaView, Balcony):
The rooms are equipped with queen size bed or king size bed, extra bed (extra bed), baby cot (for free), parquet, kettle (for free), minibar (for free), balcony, jacuzzi, internet (for free), safe (for free) and sat TV as well as centrally controlled air conditioning (from January to December) and centrally controlled heating (from January to December). Towels are changed daily (free of charge). Bed linen is changed daily (free of charge).

Tower Room (SeaView, Balcony):
The rooms are equipped with queen size bed or king size bed, extra bed (extra bed), baby cot (for free), parquet, kettle (for free), minibar (for free), balcony or terrace, jacuzzi, internet (for free), safe (for free) and sat TV as well as centrally controlled air conditioning (from January to December) and

Westin Dragonara Resort

Westin Dragonara Resort,
Dragonara Road,
STJ3143, San Giljan (St Julian), Saint Julian's, Malta
Phone: +356 23745801 Fax: +356 21381347
E-mail: reservations.dragonara@westin.com
Website: www.westindragonaraMaltacom
GIATA: 1880

Code:	AMTSMT22PA	Destination:	Malta		
Search Code:	AMTSMT22PA	Handling:	Malta Office		
Type:	Hotel	Group:			
Class:	Standard	Chain:	Marriott Hotels		
Local Rating:	5 Star	Owner:	DRAGONARA RESORT, LTD.	Lat:	35.925147
Featured Rating:	5 Star			Lng:	14.491957

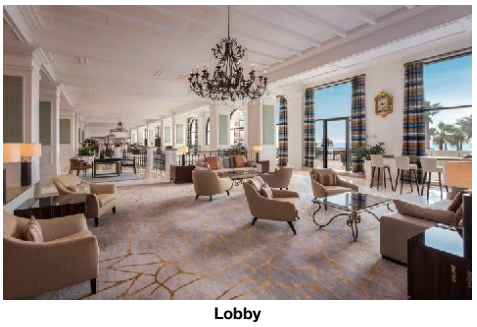

Lobby



Terrace Garden



The Terrace Restaurant

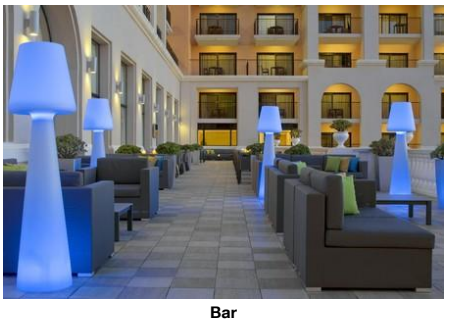

Bar

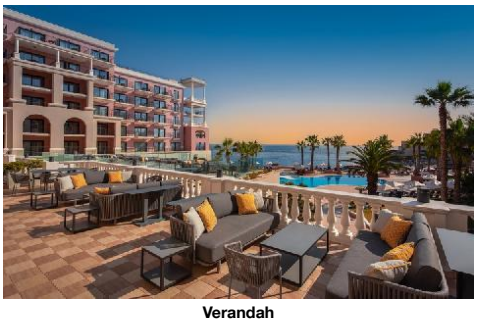

Verandah

centrally controlled heating (from January to December). Towels are changed daily (free of charge). Bed linen is changed daily (free of charge).

SingleUse Tower Room (SeaView, Balcony):
The rooms are equipped with queen size bed or king size bed, baby cot (for free), parquet, kettle (for free), minibar (for free), balcony or terrace, jacuzzi, internet (for free), safe (for free) and sat TV as well as centrally controlled air conditioning (from January to December) and centrally controlled heating (from January to December). Towels are changed daily (free of charge). Bed linen is changed daily (free of charge).

Luxury Suite (SeaView, Balcony):
The rooms with living room are equipped with king size bed, extra bed (extra bed), kitchenette, microwave, kettle (for free), minibar (for free), balcony or terrace, jacuzzi, internet (for free), safe (for free) and sat TV as well as centrally controlled air conditioning (from January to December) and centrally controlled heating (from January to December). Towels are changed daily (free of charge). Bed linen is changed daily (free of charge). Room size: 80 m².

SingleUse Luxury Suite (SeaView, Balcony):
The rooms are equipped with jacuzzi.

Service Units

Board & Mealplan

Halfboard			
- Includes Lunch or Dinner		- Includes Breakfast	
- Child Menu			
Fullboard			
- Includes Breakfast	where: only in selected restaurant or bar	- Includes Lunch	where: only in selected restaurant or bar
- Includes Dinner	where: only in selected restaurant or bar	- Child Menu	

Facts

Sports

- Sports			
Diving			
- Diving Spot	5 m	- Diving School	extra fee
- Rental Service			
Snorkeling			
- Snorkeling Spot		- Snorkeling Equip. Rental	

Bathing Facilities

- Bathing Facilities			
Swimming Pool			
- Outdoor Pool	2 Freshwater Separate Open Seasonally: Yes Mar Nov	- Indoor Pool	1 Jan, Feb, Mar, Apr, May, Jun, Jul, Aug, Sep, Oct, Nov, Dec
- Sunshades at Pool	free of charge	- Sunbeds at Pool	free of charge
- Towels at Pool	free of charge	- Sun Terrace	
- Pool Landscape		- Whirlpool	
Beach			
- Beach Type:	rocky	- Route to Beach:	footpath, passage underground
- Hotel Private Beach		- Blue Flag	
- Sunshades on Beach	free of charge	- Sunbeds on Beach	free of charge
- Towels on Beach	free of charge	- Service at the Beach	

Business & Congress

- Business & Congress			
General Facilities			
- Conference Room	12	- Business Centre	
- Reception Desk		- Speaker's Desk	
- Tables			
Seatings			
- No. of Seats:	600	- Boardroom Style	free of charge
- Classroom Style	free of charge	- Reception Style	free of charge
- Theatre Style	free of charge		
Technical Equipment			
- Internet Access		- Video Beamer	
- Overhead Projector		- Printer	Color
- Fax		- Scanner	
Services			
- Catering Service		- Secretary Service	

Disability Friendly

- Disability Friendly			
Entrance			

Westin Dragonara Resort

Westin Dragonara Resort,
Dragonara Road,
STJ3143, San Giljan (St Julian), Saint Julian's, Malta
Phone: +356 23745801 Fax: +356 21381347
E-mail: reservations.dragonara@westin.com
Website: www.westindragonaraMaltacom
GIATA: 1880

Code:	AMTSMT22PA	Destination:	Malta		
Search Code:	AMTSMT22PA	Handling:	Malta Office		
Type:	Hotel	Group:			
Class:	Standard	Chain:	Marriott Hotels		
Local Rating:	5 Star	Owner:	DRAGONARA RESORT, LTD.	Lat:	35.925147
Featured Rating:	5 Star			Lng:	14.491957

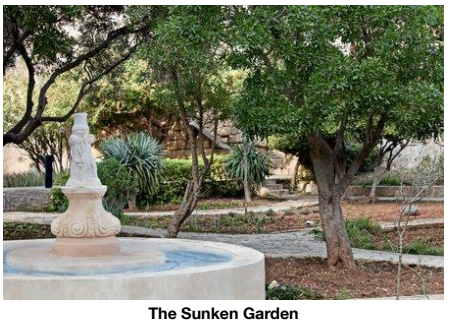

The Sunken Garden

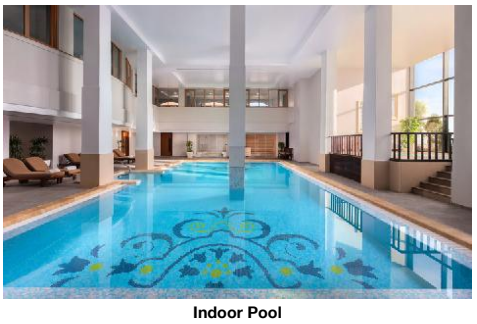

Indoor Pool

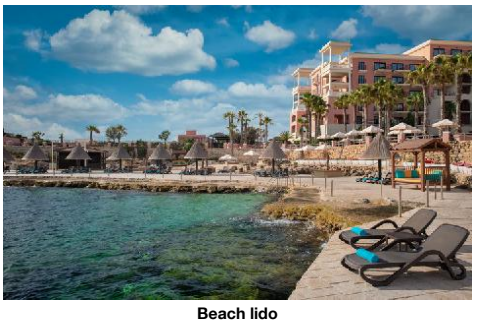

Beach lido



Sandy Cove

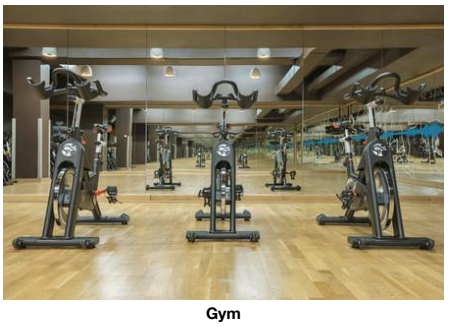

Gym

- Ramp/Level Access
- Door Type: Manual, Automatic, Sliding, Revolving

Lift
- Wheelchair Suitable

Rooms w. Disabled Facilities
- No. of Rooms: 8
- Light Switch Next To Bed

Bathroom
- Shower/Tub: Roll-In Shower
- Wheelchair Suitable
- Emergency Call System

Environmental Commitment

- Environmental Commitment

Hotel
- Environmental Certification: EU Ecolabel, Other, Green Key, MTA Eco Label
- Building Design: Materials from the area
- Double-glazing on windows
- Energy Conservation
- Free of Plastics
- Fresh-Air Exchange System
- Gray Water Recycling
- Green Energy: Solar panels
- Hotel Recycle Bins
- LED Lighting
- Selective waste collection
- Water Conservation

Room
- Bulk Soap, Shampoo, Lotion Dispensers
- Towel Re-use Program
- Sheet Re-use Program

Food&Beverage
- Local and Seasonal Foods

Food & Beverage

- Food & Beverage

Dining Room
- Air-Conditioning
- With Terrace
- Smoking Allowed: No

Restaurants
- No. of Restaurants: 3
- Main Restaurant: A la Carte 07:00 - 10:30
- International Restaurant
- Italian Restaurant: 19:00 - 22:00
- A la carte Restaurant: 19:00 - 22:00

Bars
- No. of Bars: 2
- Lobby Bar
- Pool Bar: 08:00 - 00:00

Beverage
- Water & Softdrinks
- Coffee & Tea
- Beer
- Wine
- National Spirits
- International Spirits: 08:00 - 00:00

Special Food & Beverage
- Vegetarian Food
- Kosher Food
- Gluten Free Food
- Halal Food

Breakfast
- Breakfast Type: Breakfast Buffet, Continental, American 07:00 - 10:30
- Late Breakfast: 07:00 - 15:00
- Extras w. Charge

Lunch
- Main Course: A la Carte
- Starters: A la Carte
- Salads: A la Carte
- Dessert: A la Carte
- Dress Code: casual

Dinner
- Main Course: A la Carte
- Starters: A la Carte
- Salads: A la Carte
- Dessert: A la Carte
- Dress Code: casual

Hotel Facilities

- Hotel Facilities

General Facilties
- Lobby
- Reception
- Air-Conditioning: Central Jan Dec
- Elevator: 7
- Lounge
- TV Lounge: SAT TV, Flat Screen
- Shops
- Coiffeur
- Shower Room
- Casino: 00:01 - 23:59

Guest Amenities
- Wi-Fi: Wi-Fi/HotSpots (free)
- Room Service: free of charge 00:01 - 23:59
- Luggage Storage
- Currency Exchange
- Hotel Safe: free of charge
- Laundry Service: extra fee
- Ironing Service: extra fee
- Medical Service: Daily extra fee 00:01 - 23:59
- Wake Up Calls
- Concierge: free of charge
- Maid Service: free of charge
- Secure Entry System

Westin Dragonara Resort

Westin Dragonara Resort,
Dragonara Road,
STJ3143, San Giljan (St Julian), Saint
Julian's, Malta
Phone: +356 23745801 Fax: +356 21381347
E-mail: reservations.dragonara@westin.com
Website: www.westindragonaraMaltacom
GIATA: 1880

Code: AMTSMT22PA
Search Code: AMTSMT22PA
Type: Hotel
Class: Standard
Local Rating: 5 Star
Featured Rating: 5 Star

Destination: Malta
Handling: Malta Office
Group:
Chain: Marriott Hotels
Owner: DRAGONARA RESORT, LTD.

Lat: 35.925147
Lng: 14.491957

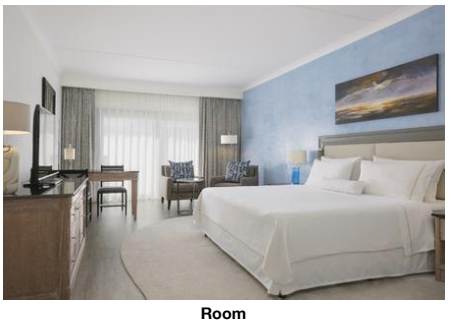

Room



Deluxe Sea View Queen Room



Deluxe Sea View King Room

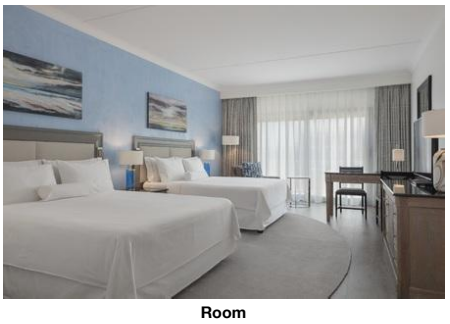

Room



Luxury Bay Suite

Daily

Parking Facilities
- Car Park: extra fee
- Garage: extra fee
- Bike Stand/Cellar: free of charge

Rentals
- Motorbike Rental
- Car Rental

Leisure Facilities

- Leisure Facilities

Family Facilities
- Child Pool
- Child Animation: 3 - 12, 09:00 - 13:00
- Child Playroom
- Child Club: 3 - 12, 09:00 - 13:00
- Kids Playground
- Babysitting: extra fee
- Baby High Chairs
- Family Room

Locations & Distances

- Locations & Distances

Cities
- City 1: Valletta, 10 km, 20 min
- City 2: Mdina, 14 km, 30 min
- City 3: Mellieha, 19 km, 45 min

Recreation Area
- Beach: St Georges bay, 500 m
- Sea: Mediterranean sea, 50 m

Public Transport
- Public Bus Stop: 50 m
- Taxi Stand: 5 m

Sport Locations
- Golf Course: 10 km
- Water Activities: 500 m
- Horse Riding: 13 km

Medical Locations
- Hospital: 4 km
- Pharmacy: 800 m
- Doctor: 500 m
- Dentist: 500 m

Other Locations
- Town Centre: 1 km
- Tourist Center: 200 m
- Restaurants/Bars: 150 m
- Cinema: 800 m
- Supermarket: 500 m
- Shopping Center: 2 km
- Attraction 1: Valletta, 6 km
- Attraction 2: Mdina, 12 km
- Attraction 3: Tarxien Temples, 8 km
- Attraction 4: Water Park, 2 km

Object Information

- Object Information

Property
- Construction Year: 1997
- Last Renovation: 2020, Total
- Ground Floor
- No. Floors (max): 8
- Total Units/Rooms: 405
- Total Beds: 750
- Garden: 2 sq km
- Terrace: 1 sq km
- Architectural Style: mediterranean
- Voltage: 220 V, 240 V

Reception
- Reception: 24h Service: Yes, 24h Service
- Languages Spoken: English, German, French, Italian, Maltese

Policies
- Check-In Time: 15:00
- Check-Out Time: 12:00
- Payment Type: Diners Club, Euro/MasterCard, Visa Card
- Pets Allowed: No
- Groups Allowed: Yes
- Hen/Stag Parties: Yes
- Smoking Allowed: In Signed Areas

Themes

- Themes

Target Group
- Business People
- Large Groups
- Honeymooners

Hotel Type
- Resort Hotel

Wellness & Health

- Wellness & Health

Health
- Sauna: free of charge
- Massage: extra fee
- Whirlpool: free of charge
- SPA: extra fee, 16 - 99, Jan, Feb, Mar, Apr, May, Jun, Jul, Aug, Sep, Oct, Nov, Dec

Beauty & Relaxation

Westin Dragonara Resort

Westin Dragonara Resort,
Dragonara Road,
STJ3143, San Giljan (St Julian), Saint Julian's, Malta
Phone: +356 23745801 Fax: +356 21381347
E-mail: reservations.dragonara@westin.com
Website: www.westindragonaraMaltacom
GIATA: 1880

Code:	AMTSMT22PA	Destination:	Malta		
Search Code:	AMTSMT22PA	Handling:	Malta Office		
Type:	Hotel	Group:			
Class:	Standard	Chain:	Marriott Hotels		
Local Rating:	5 Star	Owner:	DRAGONARA RESORT, LTD.	Lat:	35.925147
Featured Rating:	5 Star			Lng:	14.491957



Tower Room



Luxury Bay Suite

- Steam Bath free of charge

Incidents & Errata

Errata

Mandatory Deposit

Tax Payable Locally
Currency: EUR
type: eco tax
charge cycle: per Person per Night

Points of interest (San Giljan (St Julian))

Main Locations

Additional Airport: Malta Seaport (Distance 0.00Km, 0.00min)
Main Airport: Malta Airport (Distance 9.00Km, 45.00min)

Westin Dragonara Resort

Westin Dragonara Resort,
Dragonara Road,
STJ3143, San Giljan (St Julian), Saint
Julian's, Malta
Phone: +356 23745801 Fax: +356 21381347
E-mail: reservations.dragonara@westin.com
Website: www.westindragonaraMaltacom

Code:	AMTSMT22PA	Destination:	Malta		
Search Code:	AMTSMT22PA	Handling:	Malta Office		
Type:	Hotel	Group:			
Class:	Standard	Chain:	Marriott Hotels		
Local Rating:	5 Star	Owner:	DRAGONARA RESORT, LTD.	Lat:	35.925147
Featured Rating:	5 Star			Lng:	14.491957

Image Route:

http://tkimages.axisdata.net/ImageConverter.php?size=display&height=300&hotel=AMTSMT22PA&filename=AMTSMT22PA_979296.jpg - Reef Club
http://tkimages.axisdata.net/ImageConverter.php?size=display&height=300&hotel=AMTSMT22PA&filename=AMTSMT22PA_979282.jpg - Aerial View
http://tkimages.axisdata.net/ImageConverter.php?size=display&height=300&hotel=AMTSMT22PA&filename=AMTSMT22PA_798432.jpg - Hotel exterior
http://tkimages.axisdata.net/ImageConverter.php?size=display&height=300&hotel=AMTSMT22PA&filename=AMTSMT22PA_979314.jpg - Outdoor Pool
http://tkimages.axisdata.net/ImageConverter.php?size=display&height=300&hotel=AMTSMT22PA&filename=AMTSMT22PA_979292.jpg - Lobby
http://tkimages.axisdata.net/ImageConverter.php?size=display&height=300&hotel=AMTSMT22PA&filename=AMTSMT22PA_979294.jpg - Lobby
http://tkimages.axisdata.net/ImageConverter.php?size=display&height=300&hotel=AMTSMT22PA&filename=AMTSMT22PA_979300.jpg - Terrace Garden
http://tkimages.axisdata.net/ImageConverter.php?size=display&height=300&hotel=AMTSMT22PA&filename=AMTSMT22PA_1379702.jpg - The Terrace Restaurant
http://tkimages.axisdata.net/ImageConverter.php?size=display&height=300&hotel=AMTSMT22PA&filename=AMTSMT22PA_1379686.jpg - Bar
http://tkimages.axisdata.net/ImageConverter.php?size=display&height=300&hotel=AMTSMT22PA&filename=AMTSMT22PA_1053752.jpg - Verandah
http://tkimages.axisdata.net/ImageConverter.php?size=display&height=300&hotel=AMTSMT22PA&filename=AMTSMT22PA_1379712.jpg - The Sunken Garden
http://tkimages.axisdata.net/ImageConverter.php?size=display&height=300&hotel=AMTSMT22PA&filename=AMTSMT22PA_979288.jpg - Indoor Pool
http://tkimages.axisdata.net/ImageConverter.php?size=display&height=300&hotel=AMTSMT22PA&filename=AMTSMT22PA_979286.jpg - Beach lido
http://tkimages.axisdata.net/ImageConverter.php?size=display&height=300&hotel=AMTSMT22PA&filename=AMTSMT22PA_979298.jpg - Sandy Cove
http://tkimages.axisdata.net/ImageConverter.php?size=display&height=300&hotel=AMTSMT22PA&filename=AMTSMT22PA_1379660.jpg - Gym
http://tkimages.axisdata.net/ImageConverter.php?size=display&height=300&hotel=AMTSMT22PA&filename=AMTSMT22PA_1379650.jpg - Room
http://tkimages.axisdata.net/ImageConverter.php?size=display&height=300&hotel=AMTSMT22PA&filename=AMTSMT22PA_979306.jpg - Deluxe Sea View Queen Room
http://tkimages.axisdata.net/ImageConverter.php?size=display&height=300&hotel=AMTSMT22PA&filename=AMTSMT22PA_979304.jpg - Deluxe Sea View King Room
http://tkimages.axisdata.net/ImageConverter.php?size=display&height=300&hotel=AMTSMT22PA&filename=AMTSMT22PA_1379666.jpg - Room
http://tkimages.axisdata.net/ImageConverter.php?size=display&height=300&hotel=AMTSMT22PA&filename=AMTSMT22PA_979310.jpg - Luxury Bay Suite
http://tkimages.axisdata.net/ImageConverter.php?size=display&height=300&hotel=AMTSMT22PA&filename=AMTSMT22PA_979312.jpg - Tower Room
http://tkimages.axisdata.net/ImageConverter.php?size=display&height=300&hotel=AMTSMT22PA&filename=AMTSMT22PA_979308.jpg - Luxury Bay Suite