Accommodation Fact Sheet

White Olive Elite Laganas

Laganas
29 092, Laganas, Zakynthos, Greece
Phone: +30 26954 40330 Fax:
E-mail: reservation@whiteolivehotels.com
Website: www.whiteolivehotels.com
GIATA: 878850

Code: AGRZTHBQUG
Search Code:
Type: Hotel
Class: Standard
Local Rating: 5 Star
Featured Rating: 5 Star

Destination: Ionian Islands -Zakynthos
Handling: MTS Incoming Greece -Zakinthos
Group:
Chain: Whiite Olive Hotels
Owner: WHITE OLIVE A.E.

Lat: 37.732246150696504
Lng: 20.872650593113427

Photo Gallery



Hotel exterior

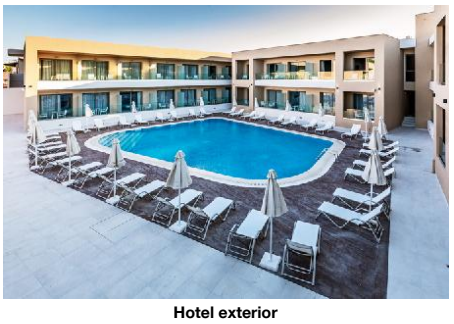

Hotel exterior

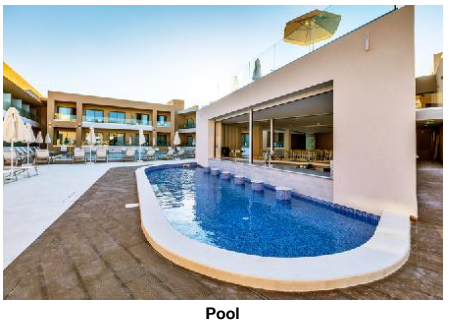

Pool



Restaurant

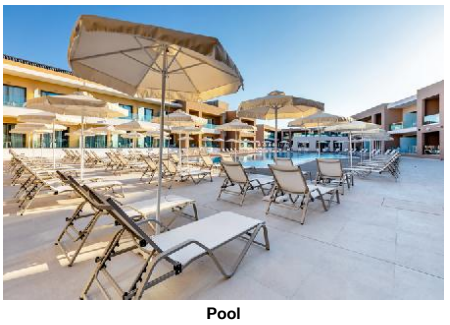

Pool

Descriptions

General description:
Approx. 300 m from a sandy beach is situated the hotel White Olive Elite Laganas. The tourist centre is about 1 km away. The town Kalamaki is around 3 km away (Zakynthos Town around 8 km, Laganas around 700 m). In the vicinity of the hotel are a number of shopping facilities, a supermarket can be reached after around 100 m. It is 500 m from the hotel to the nearest bars and restaurants. In the evening, you can go dancing in a nightclub in the hotel's surroundings. The following attractions can be reached from the hotel: Blue Caves (approx. 65 km away) and Shipwreck View (approx. 60 km away). For mobility during your holiday, there are a taxi rank (around 250 m away), a bus stop (approx. 100 m away), a car rental company and a motorcycle rental. For medical treatment in emergencies there is a hospital around 15 km away. The airport (ZTH) is approx. 5 km away.

Amenities:
The 3-storey resort has 195 rooms, and spread over one main building and 3 adjoining buildings. It offers its guests a 24h reception (check-in from 15:00, check-out until 11:00), a lobby with bar, a lift and air conditioning. For the meals, there is a restaurant (air-conditioned) and a snack bar. You will be warmly welcomed in both the hotel's bars. WiFi is available for free. Room service and laundry service are available for a fee.

Pool:
In the outdoor area of the hotel you will find 2 pools with a children´s pool. Here, there are sun loungers and sun umbrellas for free available. Refreshing beverages can be consumed directly at the pool bar.

Meals:
Breakfast (from 07:30 - 10:00) from the buffet. All inclusive: breakfast, lunch and dinner. Breakfast and lunch and dinner only in selected restaurants or bars. Children`s menus are also available. Cakes and pastries at certain times. Soft drinks (10:00 - 23:00), coffee and tea (07:30 - 23:00), small snacks (11:00 - 18:00), beer (10:00 - 23:00), wine (10:00 - 23:00), cocktails (10:00 - 23:00), national alcoholic drinks (10:00 - 23:00) and free internet.

Sport and Leisure:
Spa area available for a fee.

Additional information:
Additional fees may apply for certain facilities, amenities or activities. Some services depend on the local climatic conditions and the season. Languages spoken: English. Accepted methods of payment: Visa and Euro / MasterCard.

Standard FamilyRoom (LandscapeView):
With double bed or twin bed, extra bed, baby cot (for free), tiled floor, heating (individually adjustable), kettle (for free), internet (for free), safe (for free) and flat screen sat TV as well as individually adjustable air conditioning. Bathroom with shower (room size: 32 m²). Towels are changed daily.

Standard FamilyRoom (PoolView):
With double bed or twin bed, extra bed, baby cot (for free), tiled floor, balcony, heating (individually adjustable), kettle (for free), internet (for free), safe (for free) and flat screen sat TV as well as individually adjustable air conditioning. Bathroom with shower (room size: 32 m²). Towels are changed daily.

Standard Room (LandscapeView):
With double bed or twin bed, extra bed, tiled floor, balcony, heating (individually adjustable), kettle (for free), internet (for free), safe (for free) and flat screen sat TV as well as individually adjustable air conditioning. Bathroom with shower (room size: 23 - 27 m²). Towels are changed daily.

Standard Room (PoolView):
With double bed or twin bed, extra bed, baby cot (for free), tiled floor, balcony, heating (individually adjustable), kettle (for free), internet (for free), safe (for free) and flat screen sat TV as well as individually adjustable air conditioning. Bathroom with shower. Towels are changed daily.

Service Units

RMSD00PV00 - Standard Room (PoolView)

Room Facilities			
- Balcony		- Bathroom	
- Shower		- Double Bed	
- Baby Cot		- Twin Bed	
- Additional Beds	Extra Bed 200 cm		
- Floor-Type		- Beach Towel	free of charge but w. deposit

Room Amenities			
- Air-Conditioning		- Heating	
- TV		- Internet	
- Safe		- Phone	
- Mini Fridge		- Kettle Tea-Coffee	
- Bed Linen		- Hairdryer	
- Bath Towels			

SUSD00LC00 - Standard Suite (LandscapeView)

Room Facilities			
- Balcony		- Bathroom	
- Shower		- Double Bed	
- Baby Cot		- Twin Bed	

Accommodation Fact Sheet

White Olive Elite Laganas

Laganas
29 092, Laganas, Zakynthos, Greece
Phone: +30 26954 40330 Fax:
E-mail: reservation@whiteolivehotels.com
Website: www.whiteolivehotels.com
GIATA: 878850

Code: AGRZTHBQUG
Search Code:
Type: Hotel
Class: Standard
Local Rating: 5 Star
Featured Rating: 5 Star

Destination: Ionian Islands -Zakynthos
Handling: MTS Incoming Greece -Zakinthos
Group:
Chain: Whiite Olive Hotels
Owner: WHITE OLIVE A.E.

Lat: 37.732246150696504
Lng: 20.872650593113427



A la Carte

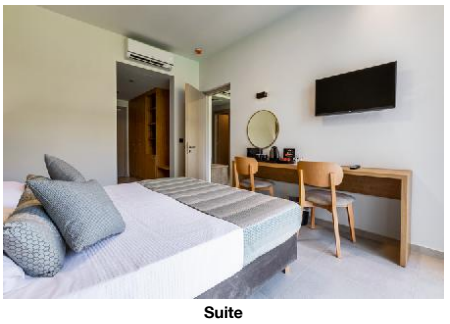

Suite

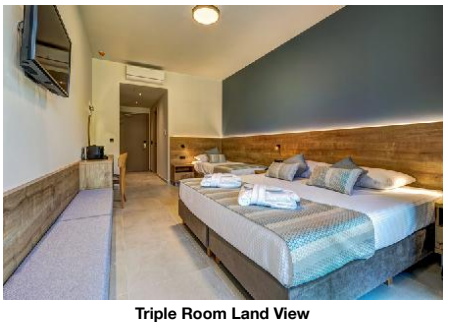

Triple Room Land View



Triple Room Land View/ Pool View



Double Room LV or PV

- Additional Beds: Extra Bed 200 cm
- Room Size
- Floor-Type
- Beach Towel: free of charge but w. deposit

Room Amenities
- Air-Conditioning
- Heating
- TV
- Internet
- Safe
- Phone
- Mini Fridge
- Kettle Tea-Coffee
- Bed Linen
- Hairdryer
- Bath Towels

RMSDINLC00 - SingleUse Standard Room (LandscapeView)

Room Facilities
- Balcony
- Bathroom
- Shower
- Double Bed
- Baby Cot
- Twin Bed
- Additional Beds: Extra Bed 200 cm
- Room Size
- Floor-Type
- Beach Towel: free of charge but w. deposit

Room Amenities
- Air-Conditioning
- Heating
- TV
- Internet
- Safe
- Phone
- Mini Fridge
- Kettle Tea-Coffee
- Bed Linen
- Hairdryer
- Bath Towels

FRSD00PV00 - Standard FamilyRoom (PoolView)

Room Facilities
- Balcony
- Bathroom
- Shower
- Double Bed
- Baby Cot
- Twin Bed
- Additional Beds: Extra Bed 200 cm
- Room Size
- Floor-Type
- Beach Towel: free of charge but w. deposit

Room Amenities
- Air-Conditioning
- Heating
- TV
- Internet
- Safe
- Phone
- Mini Fridge
- Kettle Tea-Coffee
- Bed Linen
- Hairdryer
- Bath Towels

FRSD00LC00 - Standard FamilyRoom (LandscapeView)

Room Facilities
- Bathroom
- Shower
- Double Bed
- Baby Cot
- Twin Bed
- Additional Beds: Extra Bed 200 cm
- Room Size
- Floor-Type
- Beach Towel: free of charge but w. deposit

Room Amenities
- Air-Conditioning
- Heating
- TV
- Internet
- Safe
- Phone
- Mini Fridge
- Kettle Tea-Coffee
- Bed Linen
- Hairdryer
- Bath Towels

RMSD00LC00 - Standard Room (LandscapeView)

Room Facilities
- Balcony
- Bathroom
- Shower
- Double Bed
- Twin Bed
- Additional Beds: Extra Bed 200 cm
- Room Size
- Floor-Type
- Beach Towel: free of charge but w. deposit

Room Amenities
- Air-Conditioning
- Heating
- TV
- Internet

Accommodation Fact Sheet

White Olive Elite Laganas

Laganas
29 092, Laganas, Zakynthos, Greece
Phone: +30 26954 40330 Fax:
E-mail: reservation@whiteolivehotels.com
Website: www.whiteolivehotels.com
GIATA: 878850

Code: AGRZTHBQUG
Search Code:
Type: Hotel
Class: Standard
Local Rating: 5 Star
Featured Rating: 5 Star

Destination: Ionian Islands -Zakynthos
Handling: MTS Incoming Greece -Zakinthos
Group:
Chain: Whiite Olive Hotels
Owner: WHITE OLIVE A.E.

Lat: 37.732246150696504
Lng: 20.872650593113427



Twin Room LV or PV



Family Room



Bathroom



Hotel exterior

- Safe
- Phone
- Mini Fridge
- Kettle Tea-Coffee
- Bed Linen
- Hairdryer
- Bath Towels

Board & Mealplan

All-Inclusive

- Includes Breakfast	where: only in selected restaurant or bar	- Includes Lunch	where: only in selected restaurant or bar
- Includes Dinner	where: only in selected restaurant or bar	- Child Menu	
- Snacks	Service Hours: 11:00 - 18:00	- Cake & Pastries	
- Coffee & Tea	Service Hours: 07:30 - 23:00	- Softdrinks	Service Hours: 10:00 - 23:00
- Wine	Service Hours: 10:00 - 23:00	- Beer	Service Hours: 10:00 - 23:00
- Cocktails	Service Hours: 10:00 - 23:00	- Local Spirits	Service Hours: 10:00 - 23:00
- Free Internet			

Facts

Bathing Facilities

- Bathing Facilities

Swimming Pool

- Outdoor Pool	2	- Sunshades at Pool	free of charge
- Sunbeds at Pool	free of charge		

Beach

- Beach Type:	sand	- Public Beach	

Food & Beverage

- Food & Beverage

Dining Room

- Air-Conditioning		- With Terrace	

Restaurants

- No. of Restaurants:	1	- Main Restaurant:	Buffet
- A la carte Restaurant			

Bars

- No. of Bars:	2	- Lobby Bar	
- Snack Bar		- Pool Bar	

Breakfast

- Breakfast Type:	Breakfast Buffet 07:30 - 10:00		

Lunch

- Main Course	Buffet 12:30 - 14:30	- Starters	Buffet
- Salads	Buffet	- Dessert	Buffet

Dinner

- Main Course	Buffet 19:00 - 21:30	- Starters	Buffet
- Salads	Buffet	- Dessert	Buffet

Hotel Facilities

- Hotel Facilities

General Facilties

- Lobby		- Air-Conditioning	Central
- Elevator			

Guest Amenities

- Internet	Wi-Fi/HotSpots (free)	- Room Service	extra fee
- Luggage Storage		- Laundry Service	extra fee
- Wake Up Calls			

Rentals

- Motorbike Rental		- Car Rental	

Leisure Facilities

- Leisure Facilities

Family Facilities

- Child Pool

Locations & Distances

- Locations & Distances

Cities

- City 1:	Kalamaki 3 km	- City 2:	Zakynthos Town 8 km
- City 3:	Laganas 700 m		

Recreation Area

- Beach	Laganas Beach 300 m		

Public Transport

- Public Bus Stop	100 m	- Taxi Stand	250 m

Medical Locations

- Hospital	15 km	- Doctor	8 km
- Dentist	8 km		

Other Locations

- Tourist Center	1 km	- Restaurants/Bars	500 m

White Olive Elite Laganas

Laganas
29 092, Laganas, Zakynthos, Greece
Phone: +30 26954 40330 Fax:
E-mail: reservation@whiteolivehotels.com
Website: www.whiteolivehotels.com
GIATA: 878850

Code: AGRZTHBQUG
Search Code:
Type: Hotel
Class: Standard
Local Rating: 5 Star
Featured Rating: 5 Star

Destination: Ionian Islands -Zakynthos
Handling: MTS Incoming Greece -Zakinthos
Group:
Chain: Whiite Olive Hotels
Owner: WHITE OLIVE A.E.

Lat: 37.732246150696504
Lng: 20.872650593113427

- Disco/Nightlife	499.50 m	- Supermarket	100 m
- Shopping Center	1.50 km	- Attraction 1:	
- Attraction 2:	Blue Caves 65 km	- Attraction 3:	Shipwreck View 60 km

Object Information

- Object Information

Property

- Construction Year:	2019	- No. Buildings:	4
- No. Main Building:	4	- No. Floors (max):	3
- Total Units/Rooms:	195	- Voltage:	220 V

Reception

- Reception	24h Service: Yes 24h Service	- Languages Spoken	English

Policies

- Check-In Time:	15:00	- Check-Out Time:	11:00
- Payment Type:	Euro/Master Card, Visa Card	- Pets Allowed:	No

Themes

- Themes

Hotel Type

- Resort Hotel

Wellness & Health

- Wellness & Health

Health

- SPA	extra fee 10:00 - 18:00

Incidents & Errata

Incidents

Restrictions - Cleaning Room	Consequence: limited service frequency Comment: Linen/Towels will not be changed daily
Restrictions - Pools	Consequence: limited capacity, some facilities/ activities cannot be offered Comment: The use of Indoor Pools is prohibited according to Greek Law
Restrictions- Spa	Consequence: limited capacity, some facilities/ activities cannot be offered Comment: The use of Indoor Pools is prohibited according to Greek Law
Restrictions - Fitness Center	Consequence: limited capacity, only with pre-reservation Comment: The use of Indoor Pools is prohibited according to Greek Law

Errata

Tax Payable Locally	type: eco tax 01.01.2024

Points of interest (Laganas)

Main Locations

Main Airport: Zakinthos Airport (Distance 5.00Km, 10.00min)

Accommodation Stock Sheet

White Olive Elite Laganas

Laganas
29 092, Laganas, Zakynthos, Greece
Phone: +30 26954 40330 Fax:
E-mail: reservation@whiteolivehotels.com
Website: www.whiteolivehotels.com
GIATA: 878850

Code: AGRZTHBQUG
Search Code:
Type: Hotel
Class: Standard
Local Rating: 5 Star
Featured Rating: 5 Star

Destination: Ionian Islands -Zakynthos
Handling: MTS Incoming Greece -Zakinthos
Group:
Chain: Whiite Olive Hotels
Owner: WHITE OLIVE A.E.

Lat: 37.732246150696504
Lng: 20.872650593113427

Image Route:

http://tkimages.axisdata.net/ImageConverter.php?size=display&height=300&hotel=AGRZTHBQUG&filename=AGRZTHBQUG_1140276.jpg - Hotel exterior
http://tkimages.axisdata.net/ImageConverter.php?size=display&height=300&hotel=AGRZTHBQUG&filename=AGRZTHBQUG_1140280.jpg - Hotel exterior
http://tkimages.axisdata.net/ImageConverter.php?size=display&height=300&hotel=AGRZTHBQUG&filename=AGRZTHBQUG_1140284.jpg - Pool
http://tkimages.axisdata.net/ImageConverter.php?size=display&height=300&hotel=AGRZTHBQUG&filename=AGRZTHBQUG_1140292.jpg - Restaurant
http://tkimages.axisdata.net/ImageConverter.php?size=display&height=300&hotel=AGRZTHBQUG&filename=AGRZTHBQUG_1140296.jpg - Pool
http://tkimages.axisdata.net/ImageConverter.php?size=display&height=300&hotel=AGRZTHBQUG&filename=AGRZTHBQUG_1140298.jpg - A la Carte
http://tkimages.axisdata.net/ImageConverter.php?size=display&height=300&hotel=AGRZTHBQUG&filename=AGRZTHBQUG_1140300.jpg - Suite
http://tkimages.axisdata.net/ImageConverter.php?size=display&height=300&hotel=AGRZTHBQUG&filename=AGRZTHBQUG_1140310.jpg - Triple Room Land View
http://tkimages.axisdata.net/ImageConverter.php?size=display&height=300&hotel=AGRZTHBQUG&filename=AGRZTHBQUG_1140314.jpg - Triple Room Land View/ Pool View
http://tkimages.axisdata.net/ImageConverter.php?size=display&height=300&hotel=AGRZTHBQUG&filename=AGRZTHBQUG_1140316.jpg - Double Room LV or PV
http://tkimages.axisdata.net/ImageConverter.php?size=display&height=300&hotel=AGRZTHBQUG&filename=AGRZTHBQUG_1140318.jpg - Twin Room LV or PV
http://tkimages.axisdata.net/ImageConverter.php?size=display&height=300&hotel=AGRZTHBQUG&filename=AGRZTHBQUG_1140320.jpg - Family Room
http://tkimages.axisdata.net/ImageConverter.php?size=display&height=300&hotel=AGRZTHBQUG&filename=AGRZTHBQUG_1140326.jpg - Bathroom
http://tkimages.axisdata.net/ImageConverter.php?size=display&height=300&hotel=AGRZTHBQUG&filename=AGRZTHBQUG_1140328.jpg - Hotel exterior