Accommodation Fact Sheet

Windsor Hotel And Convention Center Istanbul

Yenidogan Mah.,
Erciyes Sk., No: 7
34030, Bayrampasa, Istanbul
Europe, Turkey
Phone: +90-212-6744400 Fax:
E-mail: info@windsoristanbul.com
Website: https://www.windsoristanbul.com/
GIATA: 259752

Code:	ATRISTC5L8	Destination:	Istanbul		
Search Code:	ATRISTC5L8	Handling:	Open Turizm Seyahat - Istanbul Office		
Type:	Hotel	Group:			
Class:	Standard	Chain:			
Local Rating:	5 Star	Owner:	Axisdata - TK Internal IT Provider	Lat:	41.044212098499 67
Featured Rating:	5 Star			Lng:	28.913206677770983

Photo Gallery



Hotel



Lobby

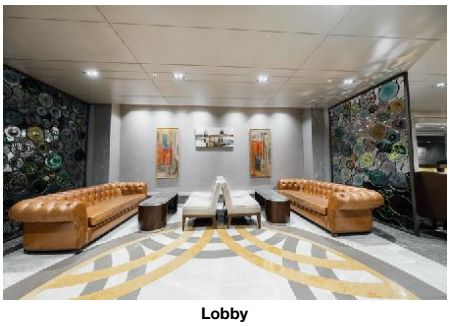

Lobby

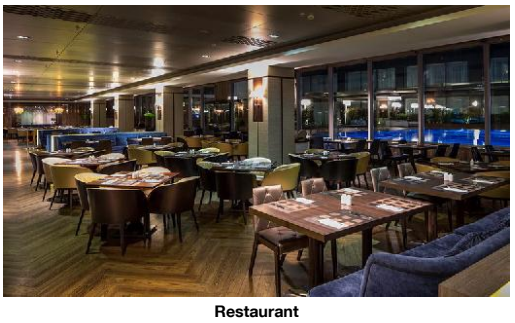

Restaurant

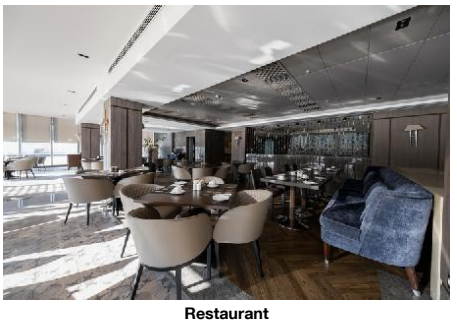

Restaurant

Descriptions

General description:
The hotel Windsor Hotel And Convention Center Istanbul is around 176 km from Bursa. The tourist centre is about 10 km away. The nearest shopping facilities are located approx. 1,4 km from the hotel. It is 3 km from the hotel to the nearest bars and restaurants. The following attractions can be reached from the hotel: Pierre Loti (approx. 3 km away), Blue Mosque (approx. 10 km away), Topkapi Palace (approx. 11 km away), Hagia Sophia (approx. 11 km away) and Spice Bazaar (approx. 11 km away). For mobility during your holiday, there are a taxi rank (around 50 m away) and a bus stop (approx. 200 m away). For medical treatment in emergencies there is a hospital around 1 km away. The airport (SAW) is approx. 60 km away. Another airport (IST) is located approx. 47 km away.

Amenities:
It offers its guests a reception (check-in from 14:00, check-out until 12:00), a lobby with bar, a lift and air conditioning. WiFi is available for free. Room cleaning is free of charge. Room service is available for a fee.

Pool:
Here, there are sun loungers for free available.

Meals:
Breakfast from the buffet.

Sport and Leisure:
Sports and entertainment: Fitness. Hamam available for a fee.

Additional information:
Additional fees may apply for certain facilities, amenities or activities. Some services depend on the local climatic conditions and the season. Languages spoken: English and Turkish. Accepted methods of payment: Visa and Euro / MasterCard.

FamilyRoom (CityView):
With heating (centrally controlled), kettle (for free), minibar (for a fee), internet (for free), safe (where applicable, for a fee) and flat screen sat TV as well as centrally controlled air conditioning.

FamilyRoom (CityView, Non-Refundable):
With heating (centrally controlled), kettle (for free), minibar (for a fee), internet (for free), safe (where applicable, for a fee) and flat screen sat TV as well as centrally controlled air conditioning.

Executive Room (CityView):
With heating (centrally controlled), kettle (for free), minibar (for a fee), internet (for free), safe (where applicable, for a fee) and flat screen sat TV as well as centrally controlled air conditioning.

Executive Room (CityView, Non-Refundable):
With heating (centrally controlled), kettle (for free), minibar (for a fee), internet (for free), safe (where applicable, for a fee) and flat screen sat TV as well as centrally controlled air conditioning.

Executive Room (SeaView):
With heating (centrally controlled), kettle (for free), minibar (for a fee), internet (for free), safe (where applicable, for a fee) and flat screen sat TV as well as centrally controlled air conditioning.

Executive Room (SeaView, Non-Refundable):
With heating (centrally controlled), kettle (for free), minibar (for a fee), internet (for free), safe (where applicable, for a fee) and flat screen sat TV as well as centrally controlled air conditioning.

Double Superior Room:
With heating (centrally controlled), kettle (for free), minibar (for a fee), internet (for free), safe (where applicable, for a fee) and flat screen sat TV as well as centrally controlled air conditioning. Room size: 26 m².

Double Superior Room (Non-Refundable):
With heating (centrally controlled), kettle (for free), minibar (for a fee), internet (for free), safe (where applicable, for a fee) and flat screen sat TV as well as centrally controlled air conditioning.

Single Superior Room:
With heating (centrally controlled), kettle (for free), minibar (for a fee), internet (for free), safe (where applicable, for a fee) and flat screen sat TV as well as centrally controlled air conditioning.

Single Superior Room (Non-Refundable):
With heating (centrally controlled), kettle (for free), minibar (for a fee), internet (for free), safe (where applicable, for a fee) and flat screen sat TV as well as centrally controlled air conditioning.

Service Units

Board & Mealplan

Facts

Bathing Facilities

- Bathing Facilities

Swimming Pool

- Indoor Pool	1	- Sunbeds at Pool	free of charge
	Freshwater		
- Towels at Pool	free of charge but w. deposit		

Food & Beverage

Accommodation Fact Sheet

Windsor Hotel And Convention Center Istanbul

Yenidogan Mah.,
Erciyes Sk., No: 7
34030, Bayrampasa, Istanbul
Europe, Turkey
Phone: +90-212-6744400 Fax:
E-mail: info@windsoristanbul.com
Website: https://www.windsoristanbul.com/
GIATA: 259752

Code: ATRISTC5L8
Search Code: ATRISTC5L8
Type: Hotel
Class: Standard
Local Rating: 5 Star
Featured Rating: 5 Star

Destination: Istanbul
Handling: Open Turizm Seyahat - Istanbul Office
Group:
Chain:
Owner: Axisdata - TK Internal IT Provider

Lat: 41.044212098499 67
Lng: 28.913206677770983

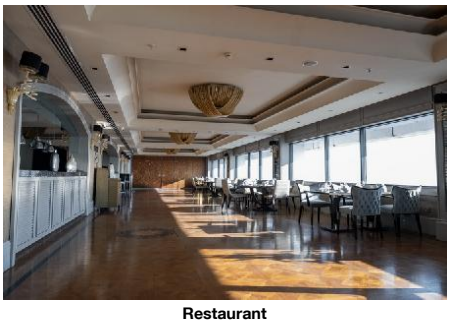

Restaurant



Restaurant

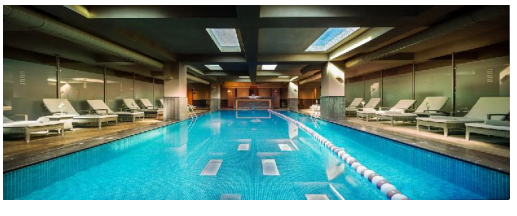

Pool



Spa and wellness



Gym

- Food & Beverage

Dining Room
- Air-Conditioning

Restaurants
- Main Restaurant: A la Carte

Bars
- Lobby Bar

Breakfast
- Breakfast Type: Breakfast Buffet — Extras w. Charge

Lunch
- Main Course: Selection of Menus, A la Carte — Extras w. Charge
- Dress Code: smart casual

Dinner
- Main Course: Selection of Menus, A la Carte — Extras w. Charge
- Dress Code: smart casual

Hotel Facilities

- Hotel Facilities

General Facilties
- Lobby — Air-Conditioning
- Elevator

Guest Amenities
- Wi-Fi: Wi-Fi/HotSpots (free) — Room Service: extra fee
- Wake Up Calls — Maid Service: free of charge Daily

Leisure Facilities

- Leisure Facilities

Activities
- Fitness Room: free of charge

Locations & Distances

- Locations & Distances

Cities
- City 1: Bursa 176 km

Public Transport
- Public Bus Stop: 200 m — Taxi Stand: 50 m

Medical Locations
- Hospital: 1 km

Other Locations
- Town Centre: 7 km — Tourist Center: 10 km
- Restaurants/Bars: 3 km — Shopping Center: 1400 m
- Attraction 1: Pierre Loti 3 km — Attraction 2: Blue Mosque 10 km
- Attraction 3: Topkapi Palace 11 km — Attraction 4: Hagia Sophia 11 km
- Attraction 5: Spice Bazaar 11 km

Object Information

- Object Information

Property
- No. Buildings: 1 — Voltage: 220 V

Reception
- Reception: 24h Service: Yes — Languages Spoken: English, Turkish

Policies
- Check-In Time: 14:00 — Check-Out Time: 12:00
- Payment Type: Euro/Master Card, Visa Card — Pets Allowed: No
- Groups Allowed: Yes — Smoking Allowed: In Signed Areas

Wellness & Health

- Wellness & Health

Beauty & Relaxation
- Hamam-Turkish Bath: extra fee

Points of interest (Bayrampasa)

Main Locations

Main Airport: Istanbul Airport (Distance 47.00Km, 240.00min)
Additional Airport: Istanbul Sabiha Gokcen Airport (Distance 60.00Km, 270.00min)

Windsor Hotel And Convention Center Istanbul

Yenidogan Mah.,
Erciyes Sk., No: 7
34030, Bayrampasa, Istanbul
Europe, Turkey
Phone: +90-212-6744400 Fax:
E-mail: info@windsoristanbul.com
Website: https://www.windsoristanbul.com/
GIATA: 259752

Code: ATRISTC5L8
Search Code: ATRISTC5L8
Type: Hotel
Class: Standard
Local Rating: 5 Star
Featured Rating: 5 Star

Destination: Istanbul
Handling: Open Turizm Seyahat - Istanbul Office
Group:
Chain:
Owner: Axisdata - TK Internal IT Provider

Lat: 41.04421209849967
Lng: 28.913206677770983

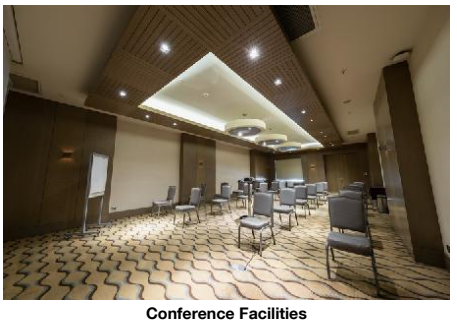

Conference Facilities

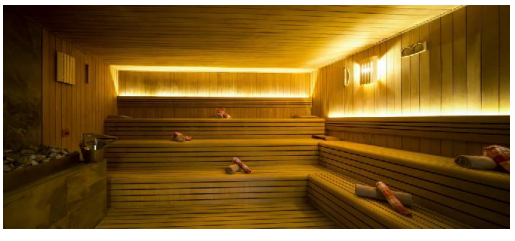

Spa and wellness



Spa and wellness

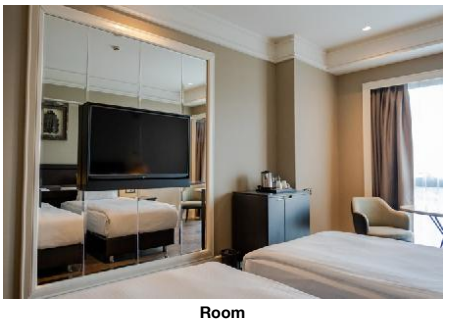

Room

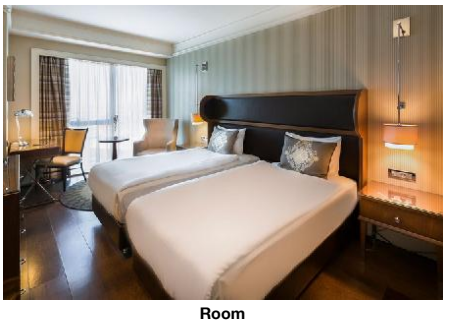

Room

Accommodation Fact Sheet

Windsor Hotel And Convention Center Istanbul

Yenidogan Mah.,
Erciyes Sk., No: 7
34030, Bayrampasa, Istanbul
Europe, Turkey
Phone: +90-212-6744400 Fax:
E-mail: info@windsoristanbul.com
Website: https://www.windsoristanbul.com/
GIATA: 259752

Code:	ATRISTC5L8
Search Code:	ATRISTC5L8
Type:	Hotel
Class:	Standard
Local Rating:	5 Star
Featured Rating:	5 Star

Destination:	Istanbul
Handling:	Open Turizm Seyahat - Istanbul Office
Group:	
Chain:	
Owner:	Axisdata - TK Internal IT Provider

Lat:	41.04421209849967
Lng:	28.913206677770983

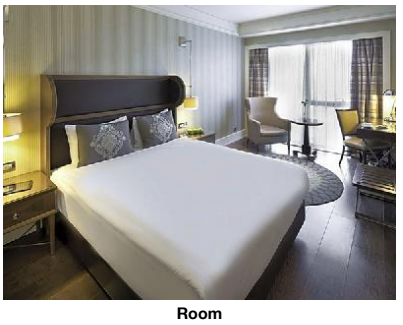

Room

Accommodation Stock Sheet

Windsor Hotel And Convention Center Istanbul

Yenidogan Mah.,
Erciyes Sk., No: 7
34030, Bayrampasa, Istanbul
Europe, Turkey
Phone: +90-212-6744400 Fax:
E-mail: info@windsoristanbul.com
Website: https://www.windsoristanbul.com/

Code:	ATRISTC5L8	Destination:	Istanbul		
Search Code:	ATRISTC5L8	Handling:	Open Turizm Seyahat - Istanbul Office		
Type:	Hotel	Group:			
Class:	Standard	Chain:			
Local Rating:	5 Star	Owner:	Axisdata - TK Internal IT Provider	Lat:	41.044212098499 67
Featured Rating:	5 Star			Lng:	28.913206677770983

Image Route:

http://tkimages.axisdata.net/ImageConverter.php?size=display&height=300&hotel=ATRISTC5L8&filename=ATRISTC5L8_1187662.jpg - Hotel
http://tkimages.axisdata.net/ImageConverter.php?size=display&height=300&hotel=ATRISTC5L8&filename=ATRISTC5L8_1187664.jpg - Lobby
http://tkimages.axisdata.net/ImageConverter.php?size=display&height=300&hotel=ATRISTC5L8&filename=ATRISTC5L8_1187666.jpg - Lobby
http://tkimages.axisdata.net/ImageConverter.php?size=display&height=300&hotel=ATRISTC5L8&filename=ATRISTC5L8_1187668.jpg - Restaurant
http://tkimages.axisdata.net/ImageConverter.php?size=display&height=300&hotel=ATRISTC5L8&filename=ATRISTC5L8_1187670.jpg - Restaurant
http://tkimages.axisdata.net/ImageConverter.php?size=display&height=300&hotel=ATRISTC5L8&filename=ATRISTC5L8_1187672.jpg - Restaurant
http://tkimages.axisdata.net/ImageConverter.php?size=display&height=300&hotel=ATRISTC5L8&filename=ATRISTC5L8_1187674.jpg - Restaurant
http://tkimages.axisdata.net/ImageConverter.php?size=display&height=300&hotel=ATRISTC5L8&filename=ATRISTC5L8_1187676.jpg - Pool
http://tkimages.axisdata.net/ImageConverter.php?size=display&height=300&hotel=ATRISTC5L8&filename=ATRISTC5L8_1187678.jpg - Spa and wellness
http://tkimages.axisdata.net/ImageConverter.php?size=display&height=300&hotel=ATRISTC5L8&filename=ATRISTC5L8_1187680.jpg - Gym
http://tkimages.axisdata.net/ImageConverter.php?size=display&height=300&hotel=ATRISTC5L8&filename=ATRISTC5L8_1187682.jpg - Conference Facilities
http://tkimages.axisdata.net/ImageConverter.php?size=display&height=300&hotel=ATRISTC5L8&filename=ATRISTC5L8_1187684.jpg - Spa and wellness
http://tkimages.axisdata.net/ImageConverter.php?size=display&height=300&hotel=ATRISTC5L8&filename=ATRISTC5L8_1187686.jpg - Spa and wellness
http://tkimages.axisdata.net/ImageConverter.php?size=display&height=300&hotel=ATRISTC5L8&filename=ATRISTC5L8_1187688.jpg - Room
http://tkimages.axisdata.net/ImageConverter.php?size=display&height=300&hotel=ATRISTC5L8&filename=ATRISTC5L8_1187690.jpg - Room
http://tkimages.axisdata.net/ImageConverter.php?size=display&height=300&hotel=ATRISTC5L8&filename=ATRISTC5L8_1187692.jpg - Room