Accommodation Fact Sheet

Xemxija Bay Hotel

Xemxija Bay Hotel
Ridott Street,
SPB 4042, Xemxija, Saint Paul's Bay,
Malta
Phone: +356 21 58 5171 Fax: +356 21 58 5170
E-mail: info@xemxijabayhotel.com
Website: https://xemxijabayhotel.com/
GIATA: 6548

Code:	AMTSMT2DT6	Destination:	Malta		
Search Code:	AMTSMT2DT6	Handling:	Malta Office		
Type:	Hotel	Group:	Master		
Class:	Standard	Chain:			
Local Rating:	3 Star	Owner:	DB PORTO OPERATIONS LTD.	Lat:	35.947584
Featured Rating:	3 Star			Lng:	14.382444

Photo Gallery



Hotel

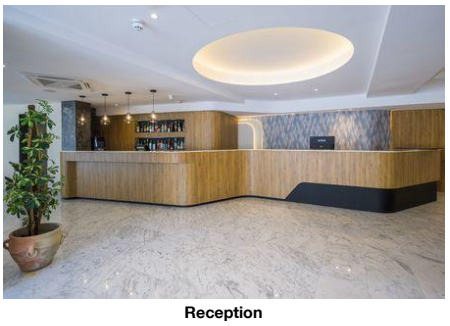

Reception

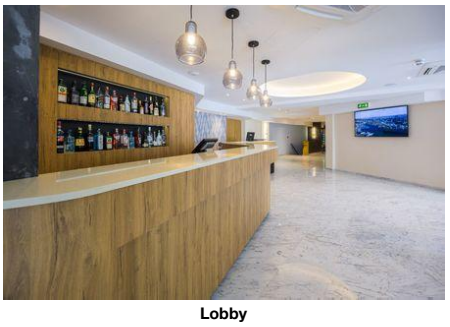

Lobby

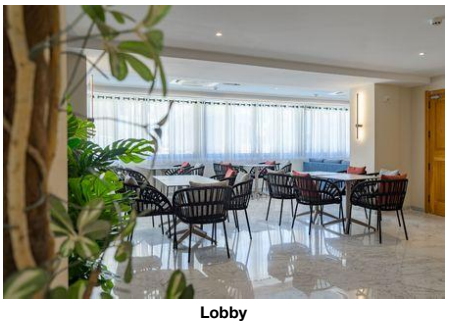

Lobby



Lobby

Descriptions

General description:
The hotel Xemxija Bay Hotel (Porto Azzurro) is around 3 km from Mellieha (St Pauls Bay around 4 km, Bugibba around 4 km). The nearest beach is around 3 km from the hotel. The following attractions can be reached from the hotel: Golden Sands (approx. 3 km away) and Mellieha Bay (approx. 3 km away). For mobility during your holiday, there are a bus stop (approx. 150 m away) and a car rental company. The airport (MLA) is approx. 20 km away. Another airport (MLT) is located approx. 0 m away.

Amenities:
Partially renovated in 2025, the 6-storey 2nd row beach hotel has 107 rooms. It offers its guests a 24h reception (check-in from 14:00, check-out until 11:00), a lobby, 3 lifts, air conditioning, a safe (for a fee), a mini market and a free parking area. For the meals, there are two restaurants. You will be warmly welcomed in both the hotel's bars. WiFi is available for free. Room cleaning is free of charge.

Pool:
In the outdoor area of the mediterranean-style hotel you will find one fresh water pool with a separate children´s pool (open from June to October). Refreshing beverages can be consumed directly at the pool bar (open from June to October).

Meals:
Continental breakfast.

Sport and Leisure:
Sports and entertainment: Billiards (where applicable, for a fee) and fitness (where applicable, for a fee). Wellness: Sauna, whirlpool and massages available (where applicable for a fee). Entertainment for adults: live music.

Additional information:
Additional fees may apply for certain facilities, amenities or activities. Some services depend on the local climatic conditions and the season. Languages spoken: English and Italian. Accepted methods of payment: Euro / MasterCard and Visa.

Service Units

Board & Mealplan

Facts

Honeymooners

- Champagne in Room	Charge Type: extra fee	- Sparkling Wine in Room	Charge Type: extra fee
- Bottle of Wine in Room	Charge Type: extra fee	- Romantic Dining	Charge Type: extra fee

Bathing Facilities

- Bathing Facilities			
Swimming Pool			
- Outdoor Pool	1 Freshwater Separate Jun Oct		

Food & Beverage

- Food & Beverage			
Dining Room			
- With Terrace		- Smoking Allowed:	In Signed Areas
Restaurants			
- No. of Restaurants:	2	- Main Restaurant:	Buffet Open Seasonally: No Jan Dec Main restaurant
- A la carte Restaurant	Open Seasonally: Yes Jun Oct Restro Bar		
Bars			
- No. of Bars:	2	- Vitamin Bar	
- Pool Bar	Open Seasonally: Yes Jun Oct		
Beverage			
- Water & Softdrinks		- Coffee & Tea	
- Beer		- Wine	
- National Spirits			
Breakfast			
- Breakfast Type:	Continental		
Lunch			
- Main Course	A la Carte	- Starters	A la Carte
- Salads	A la Carte	- Dessert	A la Carte
Dinner			
- Main Course	Buffet, A la Carte	- Starters	A la Carte
- Salads	A la Carte	- Dessert	A la Carte

Accommodation Fact Sheet

Xemxija Bay Hotel

Xemxija Bay Hotel
Ridott Street,
SPB 4042, Xemxija, Saint Paul's Bay,
Malta
Phone: +356 21 58 5171 Fax: +356 21 58 5170
E-mail: info@xemxijabayhotel.com
Website: https://xemxijabayhotel.com/
GIATA: 6548

Code: AMTSMT2DT6
Search Code: AMTSMT2DT6
Type: Hotel
Class: Standard
Local Rating: 3 Star
Featured Rating: 3 Star

Destination: Malta
Handling: Malta Office
Group: Master
Chain:
Owner: DB PORTO OPERATIONS LTD.

Lat: 35.947584
Lng: 14.382444

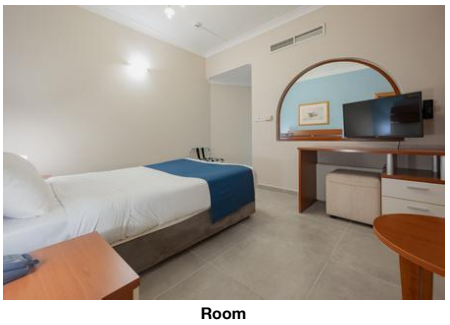
Room

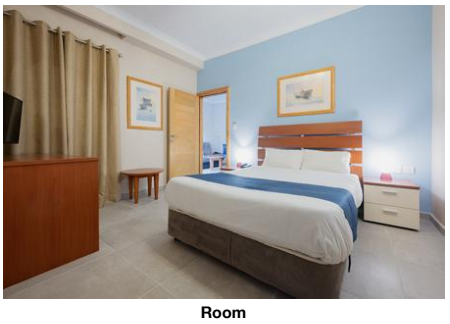
Room

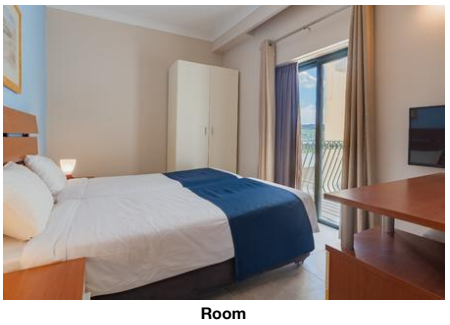
Room


Room

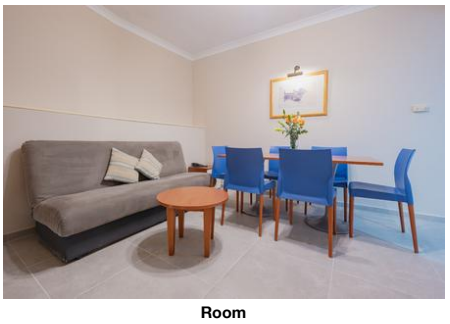
Room

Hotel Facilities

- Hotel Facilities

General Facilties

- Lobby		- Reception	
- Air-Conditioning	Central Jan Dec	- Elevator	3
- TV Lounge	Flat Screen, Local Channels	- Mini Market	

Guest Amenities

- Wi-Fi	Wi-Fi/HotSpots (free)	- Luggage Storage	
- Hotel Safe	extra fee	- Wake Up Calls	
- Maid Service	free of charge Daily	- Housekeeping	free of charge Daily

Parking Facilities

- Car Park	free of charge

Rentals

- Car Rental

Leisure Facilities

- Leisure Facilities

Family Facilities

- Child Pool		- Baby High Chairs	

Activities

- Live Music	Daily	- Billiard	
- Fitness Room			

Locations & Distances

- Locations & Distances

Cities

- City 1:	Mellieha 3 km	- City 2:	St Pauls Bay 4 km
- City 3:	Bugibba 4 km		

Recreation Area

- Beach	Golden Sands 3 km

Public Transport

- Public Bus Stop	150 m

Other Locations

- Attraction 1:	Golden Sands 3 km	- Attraction 2:	Mellieha Bay 3 km

Object Information

- Object Information

Property

- Construction Year:	1990	- Last Renovation:	2025 Partial
- No. Buildings:	1	- No. Floors (max):	6
- Total Units/Rooms:	107	- Total Beds:	330
- Architectural Style:	mediterranean	- Voltage:	240 V

Reception

- Reception	24h Service: Yes 24h Service	- Languages Spoken	English, Italian

Policies

- Check-In Time:	14:00	- Check-Out Time:	11:00
- Payment Type:	Cash, Euro/Master Card, Visa Card	- Pets Allowed:	No
- Groups Allowed:	Yes	- Hen/Stag Parties:	Yes
- Smoking Allowed:	In Signed Areas		

Themes

- Themes

Target Group

- Adults	- Business People
Recommmended	

Hotel Type

- Second-line Beach Hotel	- Charming Hotel

Wellness & Health

- Wellness & Health

Health

- Sauna	- Massage
- Whirlpool	

Incidents & Errata

Errata

Mandatory Deposit
Tax Payable Locally — Currency: EUR
type: eco tax
charge cycle: per Person per Night

Accommodation Fact Sheet

Xemxija Bay Hotel

Xemxija Bay Hotel
Ridott Street,
SPB 4042, Xemxija, Saint Paul's Bay,
Malta
Phone: +356 21 58 5171 Fax: +356 21 58 5170
E-mail: info@xemxijabayhotel.com
Website: https://xemxijabayhotel.com/
GIATA: 6548

Code: AMTSMT2DT6
Search Code: AMTSMT2DT6
Type: Hotel
Class: Standard
Local Rating: 3 Star
Featured Rating: 3 Star

Destination: Malta
Handling: Malta Office
Group: Master
Chain:
Owner: DB PORTO OPERATIONS LTD.

Lat: 35.947584
Lng: 14.382444



Room



Room

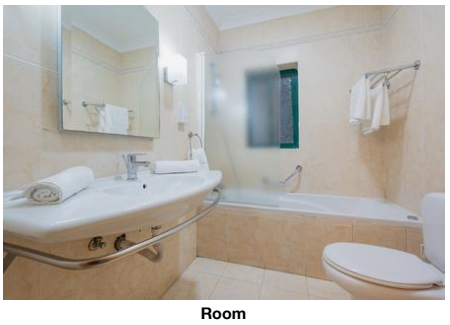

Room



Room

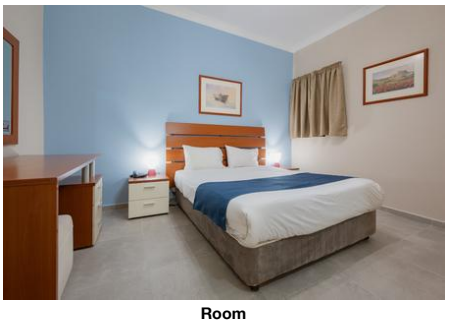

Room

Points of interest (Xemxija)

Main Locations

Additional Airport: Malta Seaport (Distance 0.00Km, 15.00min)
Main Airport: Malta Airport (Distance 20.00Km, 60.00min)

Xemxija Bay Hotel

Xemxija Bay Hotel
Ridott Street,
SPB 4042, Xemxija, Saint Paul's Bay,
Malta
Phone: +356 21 58 5171 Fax: +356 21 58 5170
E-mail: info@xemxijabayhotel.com
Website: https://xemxijabayhotel.com/
GIATA: 6548

Code:	AMTSMT2DT6
Search Code:	AMTSMT2DT6
Type:	Hotel
Class:	Standard
Local Rating:	3 Star
Featured Rating:	3 Star

Destination:	Malta
Handling:	Malta Office
Group:	Master
Chain:	
Owner:	DB PORTO OPERATIONS LTD.

Lat:	35.947584
Lng:	14.382444

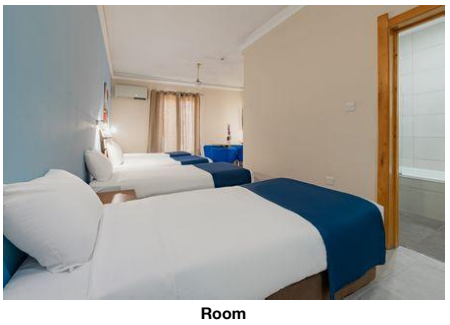

Room

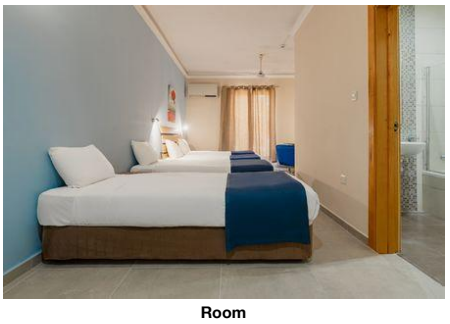

Room

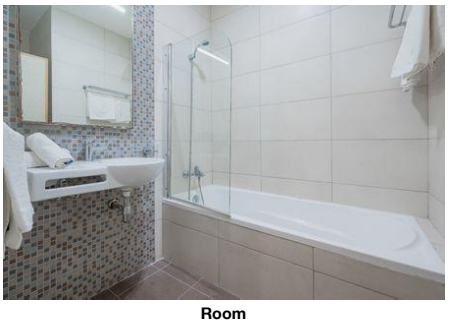

Room

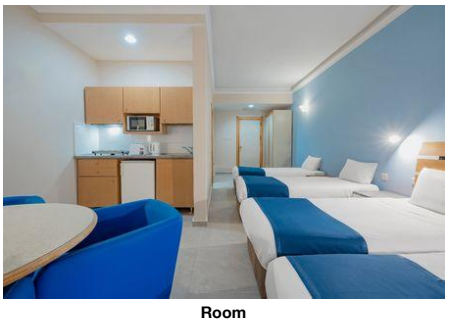

Room

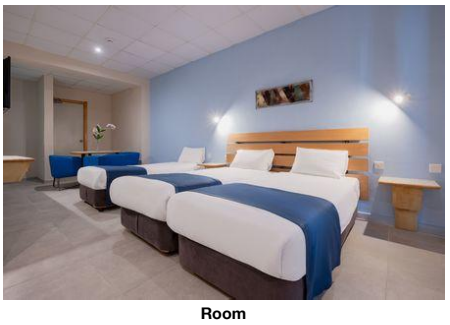

Room

Xemxija Bay Hotel

Xemxija Bay Hotel
Ridott Street,
SPB 4042, Xemxija, Saint Paul's Bay,
Malta
Phone: +356 21 58 5171 Fax: +356 21 58 5170
E-mail: info@xemxijabayhotel.com
Website: https://xemxijabayhotel.com/
GIATA: 6548

Code:	AMTSMT2DT6
Search Code:	AMTSMT2DT6
Type:	Hotel
Class:	Standard
Local Rating:	3 Star
Featured Rating:	3 Star

Destination:	Malta
Handling:	Malta Office
Group:	Master
Chain:	
Owner:	DB PORTO OPERATIONS LTD.

Lat:	35.947584
Lng:	14.382444

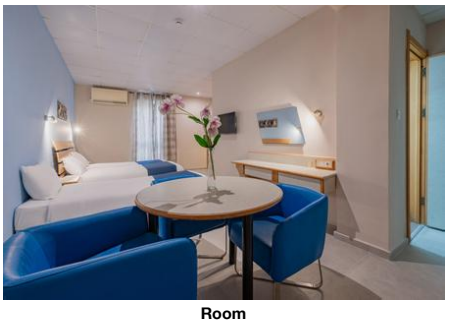

Room

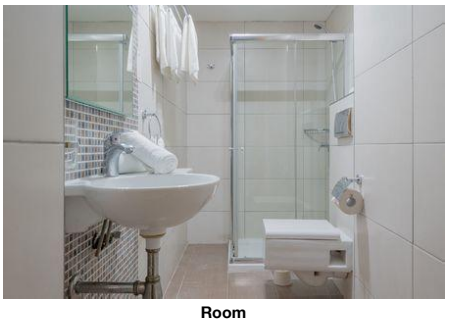

Room

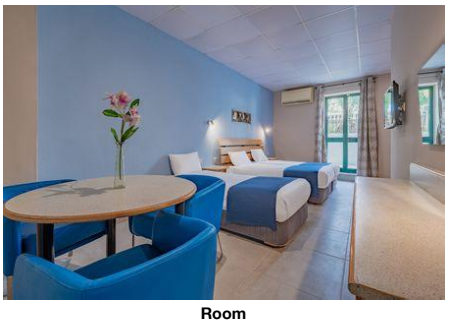

Room

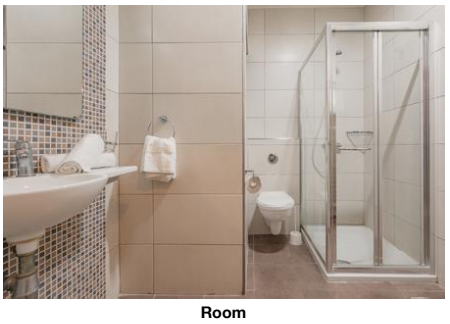

Room



Room

Xemxija Bay Hotel

Xemxija Bay Hotel
Ridott Street,
SPB 4042, Xemxija, Saint Paul's Bay,
Malta
Phone: +356 21 58 5171 Fax: +356 21 58 5170
E-mail: info@xemxijabayhotel.com
Website: https://xemxijabayhotel.com/
GIATA: 6548

Code:	AMTSMT2DT6
Search Code:	AMTSMT2DT6
Type:	Hotel
Class:	Standard
Local Rating:	3 Star
Featured Rating:	3 Star

Destination:	Malta
Handling:	Malta Office
Group:	Master
Chain:	
Owner:	DB PORTO OPERATIONS LTD.

Lat:	35.947584
Lng:	14.382444



Pool



Pool



Pool



Not classified

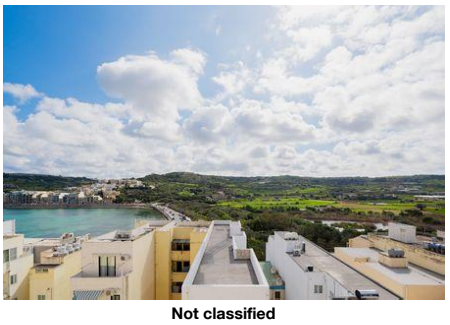

Not classified

Accommodation Stock Sheet

Xemxija Bay Hotel

Xemxija Bay Hotel
Ridott Street,
SPB 4042, Xemxija, Saint Paul's Bay,
Malta
Phone: +356 21 58 5171 Fax: +356 21 58 5170
E-mail: info@xemxijabayhotel.com
Website: https://xemxijabayhotel.com/

Code:	AMTSMT2DT6	Destination:	Malta		
Search Code:	AMTSMT2DT6	Handling:	Malta Office		
Type:	Hotel	Group:	Master		
Class:	Standard	Chain:			
Local Rating:	3 Star	Owner:	DB PORTO OPERATIONS LTD.	Lat:	35.947584
Featured Rating:	3 Star			Lng:	14.382444

Image Route:

http://tkimages.axisdata.net/ImageConverter.php?size=display&height=300&hotel=AMTSMT2DT6&filename=AMTSMT2DT6_1697850.JPG - Hotel
http://tkimages.axisdata.net/ImageConverter.php?size=display&height=300&hotel=AMTSMT2DT6&filename=AMTSMT2DT6_1697860.JPG - Reception
http://tkimages.axisdata.net/ImageConverter.php?size=display&height=300&hotel=AMTSMT2DT6&filename=AMTSMT2DT6_1697838.JPG - Lobby
http://tkimages.axisdata.net/ImageConverter.php?size=display&height=300&hotel=AMTSMT2DT6&filename=AMTSMT2DT6_1697840.JPG - Lobby
http://tkimages.axisdata.net/ImageConverter.php?size=display&height=300&hotel=AMTSMT2DT6&filename=AMTSMT2DT6_1697842.JPG - Lobby
http://tkimages.axisdata.net/ImageConverter.php?size=display&height=300&hotel=AMTSMT2DT6&filename=AMTSMT2DT6_1697808.JPG - Room
http://tkimages.axisdata.net/ImageConverter.php?size=display&height=300&hotel=AMTSMT2DT6&filename=AMTSMT2DT6_1697810.JPG - Room
http://tkimages.axisdata.net/ImageConverter.php?size=display&height=300&hotel=AMTSMT2DT6&filename=AMTSMT2DT6_1697814.JPG - Room
http://tkimages.axisdata.net/ImageConverter.php?size=display&height=300&hotel=AMTSMT2DT6&filename=AMTSMT2DT6_1697818.JPG - Room
http://tkimages.axisdata.net/ImageConverter.php?size=display&height=300&hotel=AMTSMT2DT6&filename=AMTSMT2DT6_1697822.JPG - Room
http://tkimages.axisdata.net/ImageConverter.php?size=display&height=300&hotel=AMTSMT2DT6&filename=AMTSMT2DT6_1697824.JPG - Room
http://tkimages.axisdata.net/ImageConverter.php?size=display&height=300&hotel=AMTSMT2DT6&filename=AMTSMT2DT6_1697830.JPG - Room
http://tkimages.axisdata.net/ImageConverter.php?size=display&height=300&hotel=AMTSMT2DT6&filename=AMTSMT2DT6_1697832.JPG - Room
http://tkimages.axisdata.net/ImageConverter.php?size=display&height=300&hotel=AMTSMT2DT6&filename=AMTSMT2DT6_1697834.JPG - Room
http://tkimages.axisdata.net/ImageConverter.php?size=display&height=300&hotel=AMTSMT2DT6&filename=AMTSMT2DT6_1697836.JPG - Room
http://tkimages.axisdata.net/ImageConverter.php?size=display&height=300&hotel=AMTSMT2DT6&filename=AMTSMT2DT6_1697852.JPG - Room
http://tkimages.axisdata.net/ImageConverter.php?size=display&height=300&hotel=AMTSMT2DT6&filename=AMTSMT2DT6_1697854.JPG - Room
http://tkimages.axisdata.net/ImageConverter.php?size=display&height=300&hotel=AMTSMT2DT6&filename=AMTSMT2DT6_1697856.JPG - Room
http://tkimages.axisdata.net/ImageConverter.php?size=display&height=300&hotel=AMTSMT2DT6&filename=AMTSMT2DT6_1697858.JPG - Room
http://tkimages.axisdata.net/ImageConverter.php?size=display&height=300&hotel=AMTSMT2DT6&filename=AMTSMT2DT6_1697862.JPG - Room
http://tkimages.axisdata.net/ImageConverter.php?size=display&height=300&hotel=AMTSMT2DT6&filename=AMTSMT2DT6_1697864.JPG - Room
http://tkimages.axisdata.net/ImageConverter.php?size=display&height=300&hotel=AMTSMT2DT6&filename=AMTSMT2DT6_1697866.JPG - Room
http://tkimages.axisdata.net/ImageConverter.php?size=display&height=300&hotel=AMTSMT2DT6&filename=AMTSMT2DT6_1697872.JPG - Room
http://tkimages.axisdata.net/ImageConverter.php?size=display&height=300&hotel=AMTSMT2DT6&filename=AMTSMT2DT6_1697874.JPG - Room
http://tkimages.axisdata.net/ImageConverter.php?size=display&height=300&hotel=AMTSMT2DT6&filename=AMTSMT2DT6_1697876.JPG - Room
http://tkimages.axisdata.net/ImageConverter.php?size=display&height=300&hotel=AMTSMT2DT6&filename=AMTSMT2DT6_1697844.JPG - Pool
http://tkimages.axisdata.net/ImageConverter.php?size=display&height=300&hotel=AMTSMT2DT6&filename=AMTSMT2DT6_1697848.JPG - Pool
http://tkimages.axisdata.net/ImageConverter.php?size=display&height=300&hotel=AMTSMT2DT6&filename=AMTSMT2DT6_1697846.JPG - Pool
http://tkimages.axisdata.net/ImageConverter.php?size=display&height=300&hotel=AMTSMT2DT6&filename=AMTSMT2DT6_1697828.JPG - Not classified
http://tkimages.axisdata.net/ImageConverter.php?size=display&height=300&hotel=AMTSMT2DT6&filename=AMTSMT2DT6_1697826.JPG - Not classified