Accommodation Fact Sheet

Yunus Hotel

Cildir Mah.,
228 Sok., No:5, Uzunyali
48700, Marmaris, Marmaris, Turkey
Phone: +90-252-4123888 Fax: +90-252-4123877
E-mail: infoyunus@yunushotel.com
Website: www.yunushotel.com
GIATA: 4455

Code:	AMTSTR27AU
Search Code:	DLMYUNUS
Type:	Hotel
Class:	Standard
Local Rating:	3 Star
Featured Rating:	3 Star

Destination:	Turkish Aegean Coast-Marmaris
Handling:	Open Turizm Seyahat - Marmaris Ofis
Group:	
Chain:	
Owner:	YUNUS TURIZM TICARET A.S.

Lat:	36.847738
Lng:	28.258859

Photo Gallery



Hotel



Hotel

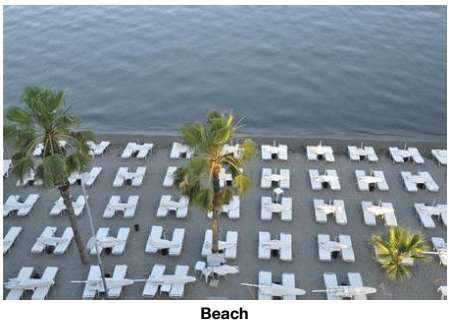

Beach

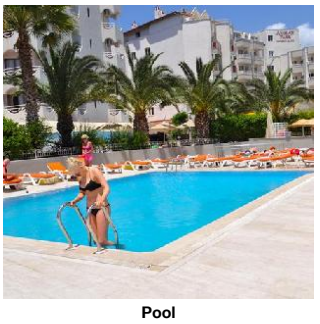

Pool



Bar

Descriptions

General description:
The hotel Yunus Hotel lies directly by a private sandy/shingle beach. At the beach are sun loungers and sun umbrellas free of charge. The town Mugla is around 60 km away. The following attractions can be reached from the hotel: Atlantis Waterpark (approx. 1 km away), Marmaris Yacht Marina (approx. 3 km away), Marmaris Castle (approx. 3 km away) and Marmaris Museum (approx. 2 km away). The airport (DLM) is approx. 100 km away.

Amenities:
Recently renovated in 2025, the 5-storey charming hotel has 55 rooms. It offers its guests a 24h reception (check-in from 14:00, check-out until 12:00), a lobby and air conditioning. You can relax in good company in the hotel bar. WiFi is available for free. Room service, laundry / ironing service and medical service are available for a fee.

Pool:
In the outdoor area of the hotel you will find one fresh water pool with a children´s pool. Here, there are sun umbrellas and sun loungers for free available.

Meals:
Breakfast (from 07:30 - 10:00) from the buffet.

Sport and Leisure:
Entertainment for adults: live music.

Additional information:
Additional fees may apply for certain facilities, amenities or activities. Some services depend on the local climatic conditions and the season. Languages spoken: English and Turkish. Accepted methods of payment: Visa and Euro / MasterCard.

Standard Room:
The rooms are equipped with parquet, kettle (for free), minibar (for a fee), balcony, internet (for free), safe (for a fee) and flat screen sat TV as well as individually adjustable air conditioning and individually adjustable heating. Bathroom with shower. Towels are changed daily (free of charge). Bed linen is changed 3 times a week (free of charge).

Standard Room (LateralSeaView):
The rooms are equipped with parquet, kettle (for free), minibar (for a fee), balcony, internet (for free), safe (for a fee) and flat screen sat TV as well as individually adjustable air conditioning and individually adjustable heating. Bathroom with shower. Towels are changed daily (free of charge). Bed linen is changed 3 times a week (free of charge).

Standard Room (SeaView):
The rooms are equipped with parquet, kettle (for free), minibar (for a fee), balcony, internet (for free), safe (for a fee) and flat screen sat TV as well as individually adjustable air conditioning and individually adjustable heating. Bathroom with shower. Towels are changed daily (free of charge). Bed linen is changed 3 times a week (free of charge).

SingleUse Standard Room:
The rooms are equipped with parquet, kettle (for free), minibar (for a fee), balcony, internet (for free), safe (for a fee) and flat screen sat TV as well as individually adjustable air conditioning and individually adjustable heating. Bathroom with shower. Towels are changed daily (free of charge). Bed linen is changed 3 times a week (free of charge).

SingleUse Standard Room (LateralSeaView):
The rooms are equipped with parquet, kettle (for free), minibar (for a fee), balcony, internet (for free), safe (for a fee) and flat screen sat TV as well as individually adjustable air conditioning and individually adjustable heating. Bathroom with shower. Towels are changed daily (free of charge). Bed linen is changed 3 times a week (free of charge).

SingleUse Standard Room (SeaView):
The rooms are equipped with parquet, kettle (for free), minibar (for a fee), balcony, internet (for free), safe (for a fee) and flat screen sat TV as well as individually adjustable air conditioning and individually adjustable heating. Bathroom with shower. Towels are changed daily (free of charge). Bed linen is changed 3 times a week (free of charge).

**All activities depend on weather conditions and the hotels may change programs and opening hours without any notice.

Service Units

Board & Mealplan

Facts

Bathing Facilities

- Bathing Facilities

Swimming Pool

- Outdoor Pool	Freshwater Open Seasonally: Yes	- Sunshades at Pool	free of charge
- Sunbeds at Pool	free of charge		

Beach

- Beach Type:	sand, gravel	- Route to Beach:	footpath
- Hotel Private Beach		- Sunshades on Beach	free of charge
- Sunbeds on Beach	free of charge		

Food & Beverage

Accommodation Fact Sheet

Yunus Hotel

Cildir Mah.,
228 Sok., No:5, Uzunyali
48700, Marmaris, Marmaris, Turkey
Phone: +90-252-4123888 Fax: +90-252-4123877
E-mail: infoyunus@yunushotel.com
Website: www.yunushotel.com
GIATA: 4455

Code:	AMTSTR27AU	Destination:	Turkish Aegean Coast-Marmaris		
Search Code:	DLMYUNUS	Handling:	Open Turizm Seyahat - Marmaris Ofis		
Type:	Hotel	Group:			
Class:	Standard	Chain:			
Local Rating:	3 Star	Owner:	YUNUS TURIZM TICARET A.S.	Lat:	36.847738
Featured Rating:	3 Star			Lng:	28.258859



Restaurant



Restaurant

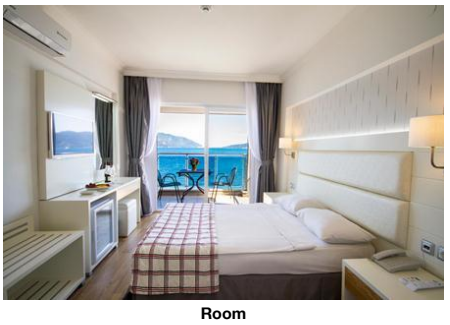

Room

- Food & Beverage

Dining Room
- Air-Conditioning

Restaurants

- Main Restaurant:	Buffet, A la Carte	- Mediterranean Restaurant	

Bars
- Bistro Bar

Breakfast

- Breakfast Type:	Breakfast Buffet 07:30 - 10:00	- Extras w. Charge	

Dinner

- Main Course	A la Carte	- Extras w. Charge	

Hotel Facilities

- Hotel Facilities

General Facilties

- Lobby		- Reception	
- Air-Conditioning			

Guest Amenities

- Wi-Fi	Wi-Fi/HotSpots (free)	- Room Service	extra fee
- Laundry Service	extra fee	- Ironing Service	extra fee
- Medical Service	extra fee	- Wake Up Calls	
- Housekeeping	free of charge Daily		

Leisure Facilities

- Leisure Facilities

Family Facilities
- Child Pool

Activities
- Live Music

Locations & Distances

- Locations & Distances

Cities

- City 1:	Mugla 60 km		

Recreation Area

- Beach	20 m	- Sea	20 m

Other Locations

- Attraction 1:	Atlantis Waterpark 1 km	- Attraction 2:	Marmaris Yacht Marina 3 km
- Attraction 3:	Marmaris Castle 3 km	- Attraction 4:	Marmaris Museum 2 km

Object Information

- Object Information

Property

- Construction Year:	1988	- Last Renovation:	2025
- No. Buildings:	1	- No. Floors (max):	5
- Total Units/Rooms:	55	- Voltage:	220 V

Reception

- Reception	24h Service	- Languages Spoken	English, Turkish

Policies

- Check-In Time:	14:00	- Check-Out Time:	12:00
- Payment Type:	Euro/Master Card, Visa Card	- Pets Allowed:	No

Themes

- Themes

Hotel Type
- Charming Hotel

Points of interest (Armutalan)

Main Locations

Main Airport: Dalaman Airport (Distance 100.00Km, 95.00min)

Accommodation Stock Sheet

Yunus Hotel

Cildir Mah.,
228 Sok., No:5, Uzunyali
48700, Marmaris, Marmaris, Turkey
Phone: +90-252-4123888 Fax: +90-252-4123877
E-mail: infoyunus@yunushotel.com
Website: www.yunushotel.com
GIATA: 4455

Code: AMTSTR27AU
Search Code: DLMYUNUS
Type: Hotel
Class: Standard
Local Rating: 3 Star
Featured Rating: 3 Star

Destination: Turkish Aegean Coast-Marmaris
Handling: Open Turizm Seyahat - Marmaris Ofis
Group:
Chain:
Owner: YUNUS TURIZM TICARET A.S.

Lat: 36.847738
Lng: 28.258859

Image Route:

http://tkimages.axisdata.net/ImageConverter.php?size=display&height=300&hotel=AMTSTR27AU&filename=aaaDJI00118.jpg - Hotel
http://tkimages.axisdata.net/ImageConverter.php?size=display&height=300&hotel=AMTSTR27AU&filename=aaDJI00127.jpg - Hotel
http://tkimages.axisdata.net/ImageConverter.php?size=display&height=300&hotel=AMTSTR27AU&filename=aDSC_5100.jpg - Beach
http://tkimages.axisdata.net/ImageConverter.php?size=display&height=300&hotel=AMTSTR27AU&filename=DSC_0123.jpg - Pool
http://tkimages.axisdata.net/ImageConverter.php?size=display&height=300&hotel=AMTSTR27AU&filename=DSC_5048.jpg - Bar
http://tkimages.axisdata.net/ImageConverter.php?size=display&height=300&hotel=AMTSTR27AU&filename=DSCN0002+(1).jpg - Restaurant
http://tkimages.axisdata.net/ImageConverter.php?size=display&height=300&hotel=AMTSTR27AU&filename=DSCN0096.jpg - Restaurant
http://tkimages.axisdata.net/ImageConverter.php?size=display&height=300&hotel=AMTSTR27AU&filename=z_MG_5015-copy++Standard+Room+.jpg - Room