Accommodation Fact Sheet

Zagreb Hotel

Gencturk Cad.
Cukurcesme Sok., No:37,
Sehzadebasi
34134, Fatih, Istanbul Europe,
Turkey
Phone: +90-212-5110368 Fax: +90-212-5112342
E-mail: info@istanbulzagrebhotel.com
Website: http://www.istanbulzagrebhotel.com/tr/index.php

Code: AMTSTR2D3C
Search Code: AMTSTR2D3C
Type: Hotel
Class: Standard
Local Rating: 4 Star
Featured Rating: 4 Star

Destination: Istanbul
Handling: Open Turizm Seyahat - Istanbul Office
Group:
Chain:
Owner: Axisdata - TK Internal IT Provider

Lat: 41.01103793199262
Lng: 28.95569139481604

Photo Gallery

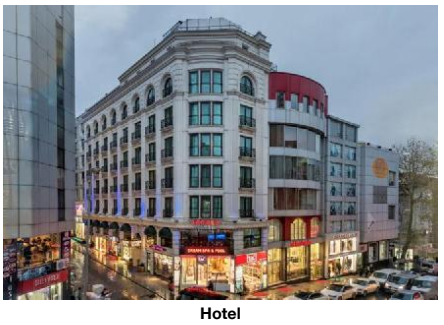

Hotel



Room



Room

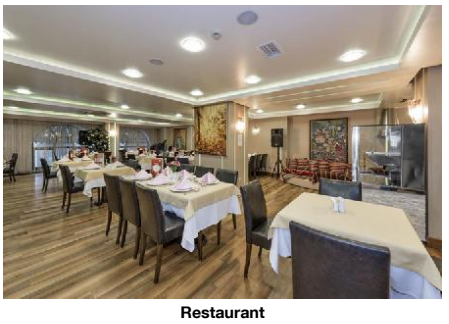

Restaurant

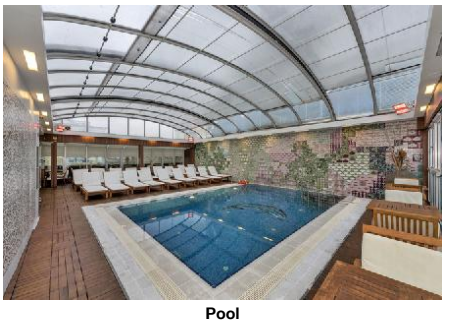

Pool

Descriptions

General description:
The hotel Zagreb Hotel is located around 165 km from Bursa. It is 5 km from the hotel to the nearest bars and restaurants. Also the nearest disco is around 5 km away. The following attractions can be reached from the hotel: Grand Bazaar (approx. 500 m away), Spice Bazaar (approx. 1,2 km away), Blue Mosque (approx. 1,5 km away) and Topkapi Palace (approx. 2,3 km away). For mobility during your holiday, there are a taxi rank (around 50 m away), a bus stop (approx. 400 m away) and a car rental company. An underground station is located in a distance of approx. 400 m. For medical treatment in emergencies there is a hospital around 3 km away. The airport (IST) is approx. 19 km away. The hotel and airport are linked by a shuttle (for a fee). Another airport (SAW) is located approx. 45 km away.

Amenities:
Partially renovated in 2008, the city hotel has 4 stars. It is equipped with a 24h reception (check-in from 14:00, check-out until 12:00), a lobby with bar, a lift, an air conditioning, a safe (where applicable, for a fee), a parking area (where applicable, for a fee) as well as a money changing facility. WiFi is available for free. Room cleaning is free of charge. Room service, laundry / ironing service and medical service are available for a fee. For the concierge service the hotel charges a fee (where applicable).

Pool:
Here, there are sun umbrellas and sun loungers for free available.

Meals:
Breakfast from the buffet.

Sport and Leisure:
Massages available for a fee. Spa area, sauna and hamam available (where applicable for a fee).

Additional information:
Additional fees may apply for certain facilities, amenities or activities. Some services depend on the local climatic conditions and the season. Languages spoken: English and Turkish. Accepted methods of payment: Visa and Euro / MasterCard.

Service Units

Board & Mealplan

Facts

Bathing Facilities

- Bathing Facilities

Swimming Pool

- Indoor Pool	1 Integrated Freshwater	- Sunshades at Pool	free of charge
- Sunbeds at Pool	free of charge		

Food & Beverage

- Food & Beverage

Dining Room

- Air-Conditioning		- With Terrace	
- Smoking Allowed:	In Signed Areas		

Restaurants

- Main Restaurant:	A la Carte		

Bars

- Lobby Bar

Breakfast

- Breakfast Type:	Breakfast Buffet	- Extras w. Charge	

Lunch

- Main Course	A la Carte	- Extras w. Charge	

Dinner

- Main Course	A la Carte	- Extras w. Charge	

Hotel Facilities

- Hotel Facilities

General Facilties

- Lobby		- Reception	
- Air-Conditioning		- Elevator	

Guest Amenities

- Wi-Fi	Wi-Fi/HotSpots (free)	- Room Service	extra fee
- Luggage Storage		- Currency Exchange	
- Hotel Safe		- Laundry Service	extra fee
- Laundry Room/ WasherDryer	extra fee	- Ironing Service	extra fee
- Medical Service	Daily extra fee	- Wake Up Calls	
- Concierge		- Maid Service	free of charge Daily

Parking Facilities

- Car Park

Shuttle Services

Zagreb Hotel

Gencturk Cad.
Cukurcesme Sok., No:37,
Sehzadebasi
34134, Fatih, Istanbul Europe,
Turkey
Phone: +90-212-5110368 Fax: +90-212-5112342
E-mail: info@istanbulzagrebhotel.com
Website: http://www.istanbulzagrebhotel.com/tr/index.php

Code: AMTSTR2D3C
Search Code: AMTSTR2D3C
Type: Hotel
Class: Standard
Local Rating: 4 Star
Featured Rating: 4 Star

Destination: Istanbul
Handling: Open Turizm Seyahat - Istanbul Office
Group:
Chain:
Owner: Axisdata - TK Internal IT Provider

Lat: 41.01103793199262
Lng: 28.95569139481604

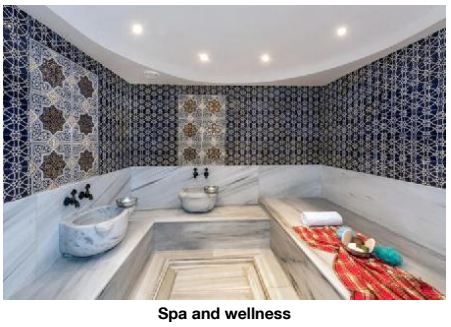

Spa and wellness

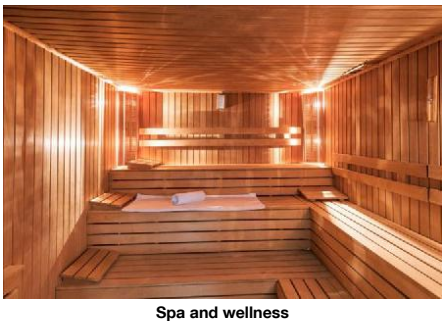

Spa and wellness

- Shuttle to the Airport extra fee

Rentals
- Car Rental

Locations & Distances

- Locations & Distances

Cities
- City 1: Bursa, 165 km

Public Transport

- Public Bus Stop	400 m	- Taxi Stand	50 m
- Subway Station	400 m		

Medical Locations

- Hospital	3 km	- Pharmacy	500 m

Other Locations

- Town Centre	1 km	- Tourist Center	1 km
- Restaurants/Bars	5 km	- Disco/Nightlife	5 km
- Attraction 1:	Grand Bazaar, 500 m	- Attraction 2:	Spice Bazaar, 1200 m
- Attraction 3:	Blue Mosque, 1500 m	- Attraction 4:	Topkapi Palace, 2300 m

Object Information

- Object Information

Property

- Last Renovation:	2008 Partial	- No. Buildings:	1
- Total Units/Rooms:		- Voltage:	220 V

Reception

- Reception	24h Service	- Languages Spoken	English, Turkish

Policies

- Check-In Time:	14:00	- Check-Out Time:	12:00
- Payment Type:	Euro/Master Card, Visa Card	- Pets Allowed:	No
- Groups Allowed:		- Smoking Allowed:	In Signed Areas

Themes

- Themes

Hotel Type
- Charming Hotel
- City Hotel

Wellness & Health

- Wellness & Health

Health
- Sauna
- Massage extra fee
- SPA

Beauty & Relaxation
- Hamam-Turkish Bath

Points of interest (Fatih)

Main Locations

Main Airport: Istanbul Airport (Distance 46.00Km, 240.00min)
Additional Airport: Istanbul Sabiha Gokcen Airport (Distance 61.00Km, 270.00min)

Accommodation Stock Sheet

Zagreb Hotel

Gencturk Cad.
Cukurcesme Sok., No:37,
Sehzadebasi
34134, Fatih, Istanbul Europe,
Turkey
Phone: +90-212-5110368 Fax: +90-212-5112342
E-mail: info@istanbulzagrebhotel.com

Code:	AMTSTR2D3C	Destination:	Istanbul		
Search Code:	AMTSTR2D3C	Handling:	Open Turizm Seyahat - Istanbul Office		
Type:	Hotel	Group:			
Class:	Standard	Chain:			
Local Rating:	4 Star	Owner:	Axisdata - TK Internal IT Provider	Lat:	41.01103793199262
Featured Rating:	4 Star			Lng:	28.95569139481604

Image Route:

http://tkimages.axisdata.net/ImageConverter.php?size=display&height=300&hotel=AMTSTR2D3C&filename=AMTSTR2D3C_886130.jpg - Hotel
http://tkimages.axisdata.net/ImageConverter.php?size=display&height=300&hotel=AMTSTR2D3C&filename=AMTSTR2D3C_886132.jpg - Room
http://tkimages.axisdata.net/ImageConverter.php?size=display&height=300&hotel=AMTSTR2D3C&filename=AMTSTR2D3C_886134.jpg - Room
http://tkimages.axisdata.net/ImageConverter.php?size=display&height=300&hotel=AMTSTR2D3C&filename=AMTSTR2D3C_886136.jpg - Restaurant
http://tkimages.axisdata.net/ImageConverter.php?size=display&height=300&hotel=AMTSTR2D3C&filename=AMTSTR2D3C_886138.jpg - Pool
http://tkimages.axisdata.net/ImageConverter.php?size=display&height=300&hotel=AMTSTR2D3C&filename=AMTSTR2D3C_886140.jpg - Spa and wellness
http://tkimages.axisdata.net/ImageConverter.php?size=display&height=300&hotel=AMTSTR2D3C&filename=AMTSTR2D3C_886142.jpg - Spa and wellness