Accommodation Fact Sheet

Zimmer Bosphorus Hotel

Findikli Meclis-i Mebusan Cd.
No: 61 Beyoglu/Istanbul
34427, Istanbul, Istanbul Europe,
Turkey
Phone: +90-244-7070 Fax:
E-mail: info@zimmerhotel.com.tr;
sales@zimmerhotel.com.tr;
reception@zimmerhotel.com.tr
Website: www.zimmerhotel.com.tr

Code:	ATRISTI2CQ
Search Code:	
Type:	Hotel
Class:	Standard
Local Rating:	4 Star
Featured Rating:	4 Star

Destination:	Istanbul
Handling:	Open Turizm Seyahat - Istanbul Office
Group:	
Chain:	
Owner:	Axisdata - TK Internal IT Provider

Lat: 41.031534
Lng: 28.988766

Photo Gallery



Room



Room

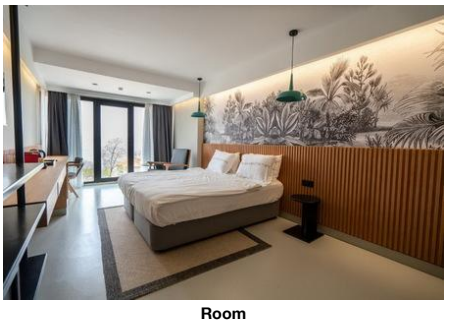

Room

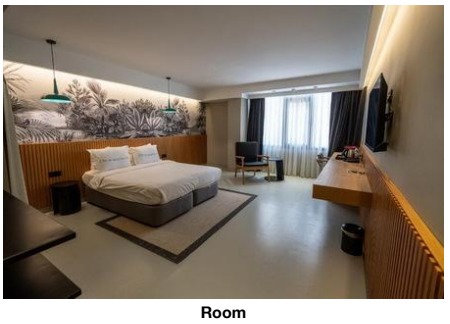

Room

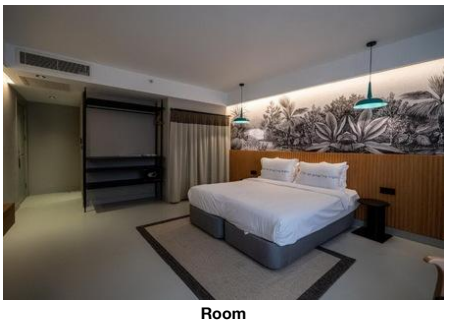

Room

Descriptions

General description:
The city hotel Zimmer Bosphorus Hotel is only around 170 m from the nearest bars and restaurants. The tourist centre is about 170 m away. The nearest town is Istanbul. A supermarket can be reached after around 170 m. Also the nearest disco is around 170 m away. The following attractions can be reached from the hotel: Maiden's Tower (approx. 400 m away), Blue Mosque (approx. 4 km away), Galata Tower, Topkapi Palace and Hagia Sophia. For mobility during your holiday, there are a taxi rank (around 100 m away) and a bus stop (approx. 60 m away). An underground station is located in a distance of approx. 700 m. For medical treatment in emergencies there is a hospital around 70 m away. The airport (IST) is approx. 44 km away. Another airport (SAW) is located approx. 60 km away.

Amenities:
The 7-storey city hotel has 44 rooms in total. It offers its guests a reception (check-in from 14:00, check-out until 12:00), a lobby, 2 lifts, air conditioning, a safe (for free) and a security entry system. You can relax in good company in the hotel bar. Room cleaning is free of charge. Room service and laundry / ironing service are available for a fee.

Meals:
Breakfast (from 08:00 - 12:00) a la carte. Half board: breakfast.

Additional information:
Additional fees may apply for certain facilities, amenities or activities. Some services depend on the local climatic conditions and the season. Languages spoken: English and Turkish. Accepted methods of payment: Euro / MasterCard and Visa.

Service Units

Board & Mealplan

Halfboard
- Includes Breakfast

Facts

Disability Friendly

- Disability Friendly

Rooms w. Disabled Facilities
- No. of Rooms 10

Food & Beverage

- Food & Beverage

Dining Room
- Air-Conditioning
- With Terrace
- Smoking Allowed: In Signed Areas

Restaurants
- Main Restaurant: A la Carte, 10:00 - 03:00, Lulu Lounge

Bars
- No. of Bars: 1

Breakfast
- Breakfast Type: A la Carte, Menu, 08:00 - 12:00

Hotel Facilities

- Hotel Facilities

General Facilties

- Lobby		- Air-Conditioning	Central
- Elevator	2		

Guest Amenities

- Wi-Fi		- Room Service	extra fee, 10:00 - 01:45
- Hotel Safe	free of charge	- Laundry Service	extra fee
- Ironing Service	extra fee	- Maid Service	free of charge
- Secure Entry System			

Locations & Distances

- Locations & Distances

Cities
- City 1: Istanbul, 3.70 km

Recreation Area
- Park: IBB Findikli Park, 160 m

Public Transport

- Public Bus Stop	60 m	- Taxi Stand	100 m
- Subway Station	700 m		

Medical Locations

- Hospital	70 m	- Pharmacy	100 m

Other Locations

- Town Centre	170 m	- Tourist Center	170 m

Accommodation Fact Sheet

Zimmer Bosphorus Hotel

Findikli Meclis-i Mebusan Cd.
No: 61 Beyoglu/Istanbul
34427, Istanbul, Istanbul Europe,
Turkey
Phone: +90-244-7070 Fax:
E-mail: info@zimmerhotel.com.tr;
sales@zimmerhotel.com.tr;
reception@zimmerhotel.com.tr
Website: www.zimmerhotel.com.tr

Code: ATRISTI2CQ
Search Code:
Type: Hotel
Class: Standard
Local Rating: 4 Star
Featured Rating: 4 Star

Destination: Istanbul
Handling: Open Turizm Seyahat - Istanbul Office
Group:
Chain:
Owner: Axisdata - TK Internal IT Provider

Lat: 41.031534
Lng: 28.988766

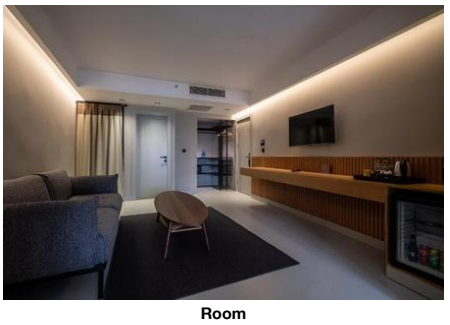

Room

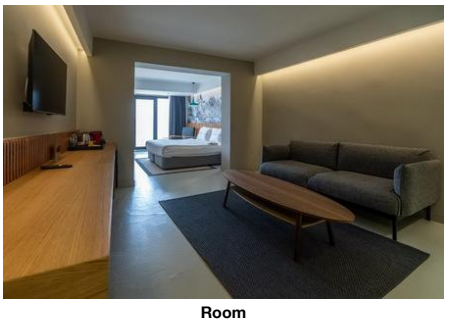

Room



Room

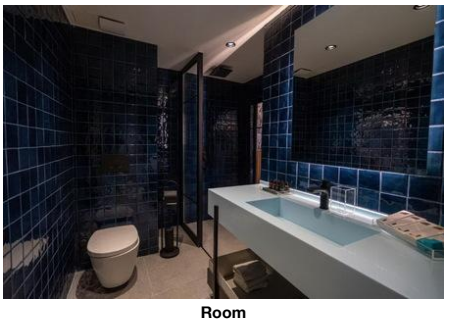

Room

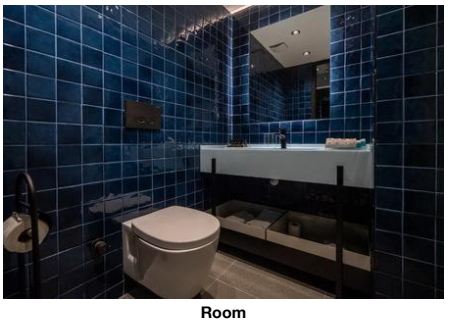

Room

- Business Centre	170 m	- Restaurants/Bars	170 m
- Disco/Nightlife	170 m	- Supermarket	170 m
- Attraction 1:	Maiden's Tower 400 m	- Attraction 2:	Galata Tower 1.60 km
- Attraction 3:	Topkapi Palace 3.80 km	- Attraction 4:	Hagia Sophia 3.90 km
- Attraction 5:	Blue Mosque 4 km		

Object Information

- Object Information

Property

- Construction Year:	2013	- No. Buildings:	1
- No. Floors (max):	7	- Total Units/Rooms:	44
- Voltage:	220 V		

Reception

- Reception	24h Service: Yes	- Languages Spoken	English, Turkish

Policies

- Check-In Time:	14:00	- Check-Out Time:	12:00
- Payment Type:	Euro/Master Card, Visa Card	- Smoking Allowed:	In Signed Areas No

Themes

- Themes

Hotel Type

- City Hotel

Points of interest (Beyoglu)

Main Locations

Additional Airport: Istanbul Airport (Distance 44.00Km, 240.00min)
Main Airport: Istanbul Sabiha Gokcen Airport (Distance 60.00Km, 270.00min)

Accommodation Stock Sheet

Zimmer Bosphorus Hotel

Findikli Meclis-i Mebusan Cd.
No: 61 Beyoglu/Istanbul
34427, Istanbul, Istanbul Europe,
Turkey
Phone: +90-244-7070 Fax:
E-mail: info@zimmerhotel.com.tr;
sales@zimmerhotel.com.tr;

Code:	ATRISTI2CQ	Destination:	Istanbul		
Search Code:		Handling:	Open Turizm Seyahat - Istanbul Office		
Type:	Hotel	Group:			
Class:	Standard	Chain:			
Local Rating:	4 Star	Owner:	Axisdata - TK Internal IT Provider	Lat:	41.031534
Featured Rating:	4 Star			Lng:	28.988766

Image Route:

http://tkimages.axisdata.net/ImageConverter.php?size=display&height=300&hotel=ATRISTI2CQ&filename=ATRISTI2CQ_1381306.jpg - Room
http://tkimages.axisdata.net/ImageConverter.php?size=display&height=300&hotel=ATRISTI2CQ&filename=ATRISTI2CQ_1381308.jpg - Room
http://tkimages.axisdata.net/ImageConverter.php?size=display&height=300&hotel=ATRISTI2CQ&filename=ATRISTI2CQ_1381310.jpg - Room
http://tkimages.axisdata.net/ImageConverter.php?size=display&height=300&hotel=ATRISTI2CQ&filename=ATRISTI2CQ_1381312.jpg - Room
http://tkimages.axisdata.net/ImageConverter.php?size=display&height=300&hotel=ATRISTI2CQ&filename=ATRISTI2CQ_1381314.jpg - Room
http://tkimages.axisdata.net/ImageConverter.php?size=display&height=300&hotel=ATRISTI2CQ&filename=ATRISTI2CQ_1381316.jpg - Room
http://tkimages.axisdata.net/ImageConverter.php?size=display&height=300&hotel=ATRISTI2CQ&filename=ATRISTI2CQ_1381318.jpg - Room
http://tkimages.axisdata.net/ImageConverter.php?size=display&height=300&hotel=ATRISTI2CQ&filename=ATRISTI2CQ_1381320.jpg - Room
http://tkimages.axisdata.net/ImageConverter.php?size=display&height=300&hotel=ATRISTI2CQ&filename=ATRISTI2CQ_1381322.jpg - Room
http://tkimages.axisdata.net/ImageConverter.php?size=display&height=300&hotel=ATRISTI2CQ&filename=ATRISTI2CQ_1381324.jpg - Room