Accommodation Fact Sheet

One Resort Aqua Park and spa Monastir

Route Touristique
Monastir
5029, Skanes, Monastir, Tunisia
Phone: +216 73 521 750 Fax: 73521760
E-mail:
Website: http://www.onehotelsandresorts.com.tr/
GIATA: 411823

Code:	AMTSTN20H8
Search Code:	MIR1443
Type:	Hotel
Class:	Standard
Local Rating:	4 Star
Featured Rating:	4 Star

Destination:	Monastir & East Coast
Handling:	MTS Incoming Tunisia -Monastir
Group:	
Chain:	One Resort Hotels Tunisia
Owner:	Axisdata - TK Internal IT Provider

Lat:	35.77247737636617
Lng:	10.71584953933713

Photo Gallery



Hotel exterior



Hotel exterior



Pool



Beach



Pool

Descriptions

General description:
In the vicinity of a private sandy beach is located the hotel One Resort Aqua Park and spa Monastir. At the beach are sun loungers and sun umbrellas free of charge. The nearest town is Monastir. In the vicinity of the hotel are a number of shopping facilities and a supermarket. In the evening, you can go dancing in a nightclub in the hotel's surroundings. The following attractions can be reached from the hotel: Medina Monastir, Ribat Monastir, Marina Monastir, Medina Sousse and Mahdia. For mobility there is a taxi rank , a bus stop and a car rental company. An underground station.

Hygiene and safety measures
In order to protect the health of the guests, the following hygiene and protective measures are taken in the hotel: Compliance of the WHO recommendations and local laws, trained and equipped staff with hygiene and protection measures, safe access with sanitary controls to suppliers and employees, staff replacement policy, adapted capacities and flows in common areas to ensure social distancing, hand sanitizer available in all areas, intense cleaning and disinfection protocols for all areas, in-house medical services, luggage transportation by the guest (incl. luggage disinfection), protective screens at the reception, Non-Contact check-in and check-out and non-contact in-house information, disinfection carpets at main door, elevator occupancy control measures, restaurant space adapted to ensure social distancing, minimum 2m distance between tables at restaurants, controlled access restaurant (limited entry), controlled access bar (limited entry), buffet alternatives (Show-Cooking), disposable kitchenware, individual/closed bottles only, intensification control in chlorination levels and disinfection protocols for pools, minimum 2m between sun beds, masks available for guests, guest infection policy, temperature control measures for guests, clean and sanitized rooms, intensification of disinfection / cleaning protocols, daily room disinfection, 24h time between check-out and check-in, housekeeping staff equipped with self-protecting gear, new air treatments (air filters), individual amenities, daily change of towels, ensured social distancing at Kids Club, hygiene protocols and control access at Kids Club (limited entry), adapted activities at Kids Club, reduced groups at Kids Club, only outdoor activities at Kids Club, controlled access at Spa and wellness (reservation only), enhanced hygiene protocols ensured at Spa and Wellness, adapted Spa and Wellness relax areas as well as adapted Spa / Wellness treatments. The hotel has already been awarded a local seal of approval for extensive protective measures after appropriate testing.

Amenities:
Completely renovated in 2011, the 2-storey beach hotel consists of a main building and an adjoining building, and has 486 rooms in total. It is equipped with a 24h reception, a lobby with bar, an air conditioning, a safe (for free), a coiffeur, a mini market, various other shops, a theater, a parking area (for free) as well as a money changing facility. For the meals, there are 5 restaurants (air-conditioned) and a snack bar. In a total 4 bars, you can relax in the evening in good company. WiFi is available for free. For guests dependent on a wheelchair the hotel has a number of wheelchair accessible bathrooms. Room cleaning and concierge service are free of charge. Laundry service and medical service are available for a fee. For the room service the hotel charges a fee (where applicable).

Pool:
In the outdoor area of the mediterranean-style hotel you will find 2 fresh water pools with a separate children´s pool. Here, there are sun loungers and sun umbrellas for free available. Refreshing beverages can be consumed directly at the pool bar (open from 10:00 - 17:00).

Meals:
Breakfast (from 07:00 - 10:00) from the buffet. All inclusive: breakfast, lunch and dinner. Breakfast and lunch and dinner only in selected restaurants or bars. Children`s menus are also available. Water, soft drinks, coffee & tea, cakes & pastries, small snacks, beer, wine and national alcoholic drinks at certain times. Cocktails (10:00 - 12:00), late riser's breakfast (10:00 - 12:00), midnight snacks (00:00 - 06:00), Welcome Drink, one meal per stay in the a la carte restaurant, free internet, 24 h service, free minibar in your room (limited) and free use of safe (with deposit). Earlier check in and later check out possible (according to occupancy / availability).

Sport and Leisure:
Sports and entertainment: Tennis (for free), billiards (for a fee), darts (for free), table tennis (for free), mini golf, football, basketball, volleyball, beach volleyball, aerobics and yoga. At the beach different watersport types such as jet skiing, water skiing and speedboat rides are on offer (partly from local providers). A golf course is in the vicinity of the hotel. Spa area and sauna available for a fee. Entertainment for adults: activity programme. For the entertainment of young guests there is a children´s play area. Child supervision: activity programme for children and nursery. Gaming Room.

Additional information:
Additional fees may apply for certain facilities, amenities or activities. Some services depend on the local climatic conditions and the season. Languages spoken: English. Accepted methods of payment: American Express. Some services and facilities might be closed or offered with restrictions due to COVID19 Prevention measurement. Changes can be applied without previous notice.

Standard FamilyRoom:
With double bed, extra bed, baby cot (for a fee), balcony or terrace, minibar (where applicable, for a fee), internet (for free), safe (for free) and sat TV as well as individually adjustable air conditioning (from July to September). Bathroom with shower. Towels are changed daily.

Superior FamilyRoom:
With extra bed, baby cot (for a fee), balcony or terrace, minibar (where applicable, for a fee), internet (for free), safe (for free) and sat TV as well as individually adjustable air conditioning (from July to September). Bathroom with shower. Towels are changed daily.

2 ConnectingRooms Superior FamilyRoom:
With extra bed, baby cot (for a fee), balcony or terrace, minibar (where applicable, for a fee), internet (for free), safe (for free) and sat TV as well as individually adjustable air conditioning (from July to September). Bathroom with shower. Towels are changed daily.

Double Standard Room:
With extra bed, baby cot (for a fee), balcony or terrace, minibar (where applicable, for a fee), internet (for free), safe (for free) and sat TV as well as individually adjustable air conditioning (from July to September). Bathroom with bathtub and shower. Towels are changed daily.

Double Standard Room (Economy):

Accommodation Fact Sheet

One Resort Aqua Park and spa Monastir

Route Touristique
Monastir
5029, Skanes, Monastir, Tunisia
Phone: +216 73 521 750 Fax: 73521760
E-mail:
Website: http://www.onehotelsandresorts.com.tn/
GIATA: 411823

Code:	AMTSTN20H8	Destination:	Monastir & East Coast		
Search Code:	MIR1443	Handling:	MTS Incoming Tunisia -Monastir		
Type:	Hotel	Group:			
Class:	Standard	Chain:	One Resort Hotels Tunisia		
Local Rating:	4 Star	Owner:	Axisdata - TK Internal IT Provider	Lat:	35.77247737636617
Featured Rating:	4 Star			Lng:	10.71584953933713



Pool



Pool



Pool

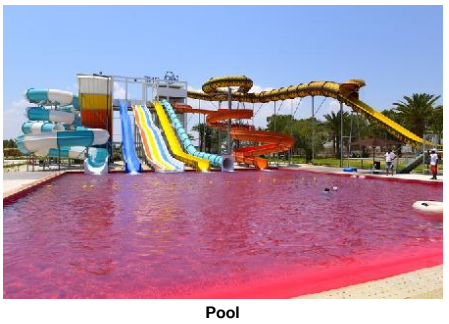

Pool



Bar

With extra bed, baby cot (for a fee), balcony or terrace, minibar (where applicable, for a fee), internet (for free), safe (for free) and sat TV as well as individually adjustable air conditioning (from July to September). Towels are changed daily.

SingleUse Standard Room:
With extra bed, baby cot (for a fee), balcony or terrace, minibar (where applicable, for a fee), internet (for free), safe (for free) and sat TV as well as individually adjustable air conditioning (from July to September). Bathroom with bathtub and shower. Towels are changed daily.

Quad Standard Room:
With balcony or terrace, minibar (where applicable, for a fee) and internet (for free) as well as individually adjustable air conditioning (from July to September). Bathroom with bathtub. Towels are changed daily.

Single w.Child Standard Room:
With extra bed, baby cot (for a fee), tiled floor, balcony or terrace, minibar (where applicable, for a fee), internet (for free), safe (for free) and sat TV as well as individually adjustable air conditioning (from July to September). Bathroom with shower. Towels are changed daily.

Triple Standard Room (GardenView):
With extra bed, baby cot (for a fee), balcony or terrace, minibar (where applicable, for a fee), internet (for free), safe (for free) and sat TV as well as individually adjustable air conditioning (from July to September). Bathroom with bathtub. Towels are changed daily.

Service Units

RMSDDB0000 - Double Standard Room

Room Facilities			
- Balcony		- Balcony or Terrace	
- Bathroom		- Bathtub	
- Shower			
- Baby Cot		- Additional Beds	
- Fire Alarm		- Wheelchair Accessibility	
Room Amenities			
- Air-Conditioning		- TV	
- Internet	free of charge	- Safe	
- Phone		- Mini Bar	
- Mini Fridge		- Bed Linen	Daily free of charge
- Hairdryer		- Bath Towels	Daily free of charge

RMSDQU0000 - Quad Standard Room

Room Facilities			
- Balcony		- Balcony or Terrace	
- Bathtub			
- Fire Alarm		- Wheelchair Accessibility	
Room Amenities			
- Air-Conditioning			
- Internet	free of charge		
- Phone		- Mini Bar	
- Mini Fridge		- Bed Linen	Daily free of charge
- Hairdryer		- Bath Towels	Daily free of charge

FRSPCR0000 - 2 ConnectingRooms Superior FamilyRoom

Room Facilities			
- Balcony		- Balcony or Terrace	
- Bathroom			
- Shower			
- Baby Cot		- Additional Beds	
- Fire Alarm		- Wheelchair Accessibility	
Room Amenities			
- Air-Conditioning		- TV	
- Internet	free of charge	- Safe	
- Phone		- Mini Bar	
- Mini Fridge		- Bed Linen	Daily free of charge
- Hairdryer		- Bath Towels	Daily free of charge

RMSDIN0000 - SingleUse Standard Room

Room Facilities			
- Balcony		- Balcony or Terrace	
- Bathroom		- Bathtub	
- Shower			
- Baby Cot		- Additional Beds	
- Fire Alarm			

Accommodation Fact Sheet

One Resort Aqua Park and spa Monastir

Route Touristique
Monastir
5029, Skanes, Monastir, Tunisia
Phone: +216 73 521 750 Fax: 73521760
E-mail:
Website: http://www.onehotelsandresorts.com.tn/
GIATA: 411823

Code:	AMTSTN20H8	Destination:	Monastir & East Coast		
Search Code:	MIR1443	Handling:	MTS Incoming Tunisia -Monastir		
Type:	Hotel	Group:			
Class:	Standard	Chain:	One Resort Hotels Tunisia		
Local Rating:	4 Star	Owner:	Axisdata - TK Internal IT Provider	Lat:	35.77247737636617
Featured Rating:	4 Star			Lng:	10.71584953933713

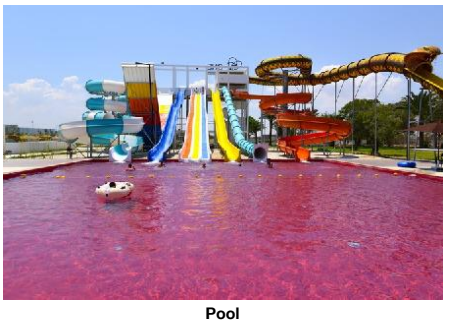

Pool



Bar



Hotel interior



Hotel interior



Hotel interior

		- Wheelchair Accessibility	
Room Amenities			
- Air-Conditioning		- TV	
- Internet	free of charge	- Safe	
- Phone		- Mini Bar	
- Mini Fridge		- Bed Linen	Daily free of charge
- Hairdryer		- Bath Towels	Daily free of charge

FRSD000000 - Standard FamilyRoom

Room Facilities			
- Balcony		- Balcony or Terrace	
- Bathroom			
- Shower		- Double Bed	
- Baby Cot		- Additional Beds	
- Fire Alarm			
Room Amenities			
- Air-Conditioning		- TV	
- Internet	free of charge	- Safe	
- Phone		- Mini Bar	
- Mini Fridge		- Bed Linen	Daily free of charge
- Hairdryer		- Bath Towels	Daily free of charge

RMSDDB000E - Double Standard Room (Economy)

Room Facilities			
- Balcony		- Balcony or Terrace	
- Bathroom			
- Baby Cot		- Additional Beds	
- Fire Alarm		- Wheelchair Accessibility	
Room Amenities			
- Air-Conditioning		- TV	
- Internet	free of charge	- Safe	
- Phone		- Mini Bar	
- Mini Fridge		- Bed Linen	Daily free of charge
- Hairdryer		- Bath Towels	Daily free of charge

Board & Mealplan

All-Inclusive

- Includes Breakfast	where: only in selected restaurant or bar	- Includes Lunch	where: only in selected restaurant or bar
- Includes Dinner	where: only in selected restaurant or bar	- Child Menu	
- Late Breakfast	Service Hours: 10:00 - 12:00	- Snacks	Service Hours: "24h Service"
- Cake & Pastries	Service Hours: "24h Service"	- Midnight Snacks	Service Hours: 00:00 - 06:00
- Coffee & Tea	Service Hours: "24h Service"	- Mineral Water	
- Softdrinks	Service Hours: "24h Service"	- Wine	Service Hours: "24h Service"
- Beer	Service Hours: "24h Service"	- Cocktails	Service Hours: 10:00 - 12:00
- Local Spirits	Service Hours: 24h Service	- Welcome Drink	
- Free Internet		- Free Mini-Bar	limit: limited
- Free Safe-Deposit		- A la carte Restaurant	Service Cycle: once per stay
- 24 hour service		- Early check-in (subject to availability)	
- Late check-out (subject to availability)			

Facts

General Facilties

- Reception

Sports

- Sports

Golf Hotel

- Golf Location	2 km 10 min

Tennis

- Tennis Court	free of charge 2 Sand

Other Sports

- Volleyball	- Beachvolleyball
- Football	- Basketball

Watersports

- Wakeboard	- Paddleboat
- Kayak	- Canoeing

Accommodation Fact Sheet

One Resort Aqua Park and spa Monastir

Route Touristique
Monastir
5029, Skanes, Monastir, Tunisia
Phone: +216 73 521 750 Fax: 73521760
E-mail:
Website: http://www.onehotelsandresorts.com.tn/
GIATA: 411823

Code:	AMTSTN20H8	Destination:	Monastir & East Coast		
Search Code:	MIR1443	Handling:	MTS Incoming Tunisia -Monastir		
Type:	Hotel	Group:			
Class:	Standard	Chain:	One Resort Hotels Tunisia		
Local Rating:	4 Star	Owner:	Axisdata - TK Internal IT Provider	Lat:	35.77247737636617
Featured Rating:	4 Star			Lng:	10.71584953933713



Hotel interior

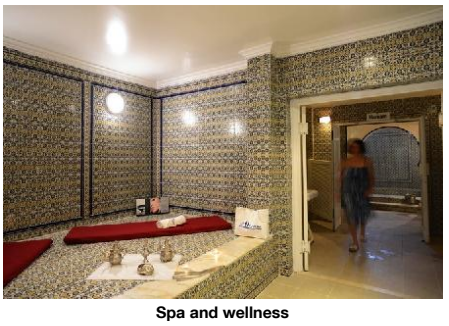

Spa and wellness

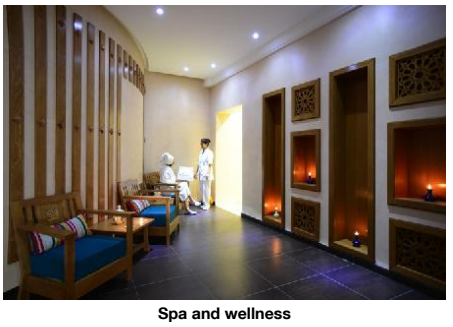

Spa and wellness



Spa and wellness



Room

- Speedboat
- Jet Ski
- Water Ski

Bathing Facilities

- Bathing Facilities

Swimming Pool

- Outdoor Pool	2 Freshwater Separate	- Indoor Pool	1
- Sunshades at Pool	free of charge	- Sunbeds at Pool	free of charge
- Mattresses at Pool	free of charge	- Towels at Pool	free of charge but w. deposit
- WaterPark	09:00 - 18:00 free of charge	- Water Slide	09:00 - 18:00

- Sun Terrace

Beach

- Beach Type:	sand	- Route to Beach:	footpath
- Hotel Private Beach		- Sunshades on Beach	free of charge
- Sunbeds on Beach	free of charge	- Mattresses on Beach	free of charge
- Towels on Beach	free of charge but w. deposit		

Disability Friendly

- Disability Friendly

Rooms w. Disabled Facilities

- No. of Rooms	3	- Light Switch Next To Bed	

Bathroom

- Shower/Tub	Free Standing Seat		

Environmental Commitment

- Environmental Commitment

Hotel

- Bio Packaging	Bottles, Glasses	- Organic Materials	Towels, Paper

Food & Beverage

- Food & Beverage

Dining Room

- Air-Conditioning		- With Terrace	
- Smoking Allowed:	In Signed Areas		

Restaurants

- No. of Restaurants:	5	- Main Restaurant:	Buffet
- Local/National Restaurant	18:30 - 21:00	- International Restaurant	
- Mediterranean Restaurant	18:30 - 21:00	- A la carte Restaurant	
- A la Carte Fish Restaurant	18:30 - 21:00		

Bars

- No. of Bars:	4	- Lobby Bar	
- Snack Bar		- Cafeteria	
- Pool Bar	10:00 - 17:00	- Beach Bar	

Beverage

- Water & Softdrinks		- Coffee & Tea	
- Beer		- Wine	
- National Spirits		- International Spirits	24h Service

Special Food & Beverage

- Vegetarian Food		- Halal Food	

Breakfast

- Breakfast Type:	Breakfast Buffet, Continental, Show-Cooking 07:00 - 10:00		

Lunch

- Main Course	Buffet, Show Cooking 12:30 - 14:30	- Starters	Buffet
- Salads	Buffet	- Dessert	Buffet

Dinner

- Main Course	Buffet, Show Cooking 18:30 - 21:30	- Starters	Buffet
- Salads	Buffet	- Dessert	Buffet
- Dress Code	business casual		

Hotel Facilities

- Hotel Facilities

General Facilties

- Lobby		- Air-Conditioning	Central Jul Sep
- Lounge		- Shops	
- Mini Market		- Coiffeur	
- Shower Room		- Theatre	

Guest Amenities

- Internet	Wi-Fi/HotSpots (free)	- Room Service	
- Currency Exchange		- Hotel Safe	free of charge
- Laundry Service	extra fee	- Medical Service	Daily extra fee 24h Service

Accommodation Fact Sheet

One Resort Aqua Park and spa Monastir

Route Touristique
Monastir
5029, Skanes, Monastir, Tunisia
Phone: +216 73 521 750 Fax: 73521760
E-mail:
Website: http://www.onehotelsandresorts.com.tn/
GIATA: 411823

Code: AMTSTN20H8
Search Code: MIR1443
Type: Hotel
Class: Standard
Local Rating: 4 Star
Featured Rating: 4 Star

Destination: Monastir & East Coast
Handling: MTS Incoming Tunisia -Monastir
Group:
Chain: One Resort Hotels Tunisia
Owner: Axisdata - TK Internal IT Provider

Lat: 35.77247737636617
Lng: 10.71584953933713

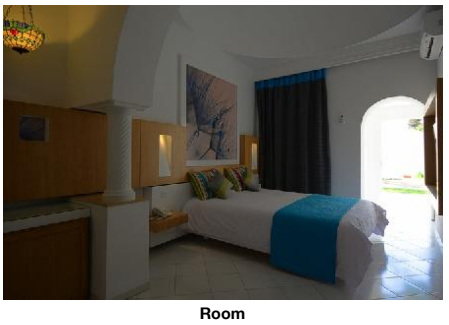

Room



Room

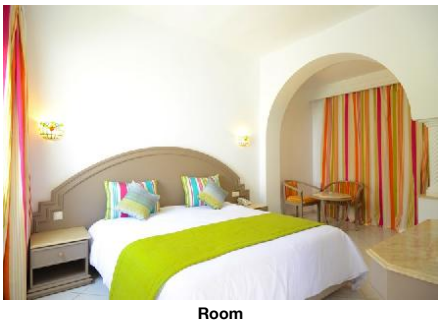

Room



Room

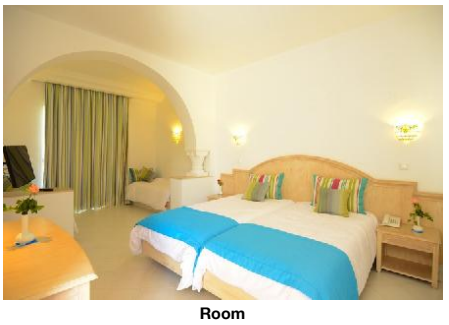

Room

- Wake Up Calls
- Concierge — free of charge
- Maid Service/ Housekeeping — free of charge

Parking Facilities
- Car Park — free of charge

Rentals
- Car Rental

Leisure Facilities

- Leisure Facilities

Family Facilities
- Child Pool
- Child Animation — 3 - 12 Years Daily
- Child Playroom
- Kindergarden
- Kids Playground
- Child Chairs
- Baby High Chairs
- Family Room

Activities
- Adult Animation — Daily
- Gaming Room — extra fee
- Billiard — extra fee
- Darts — free of charge
- Table Tennis — free of charge
- Aquagym — free of charge
- Aerobic
- Mini Golf
- Bowling
- Boccia
- Archery
- Yoga

Locations & Distances

- Locations & Distances

Cities
- City 1: Monastir, 10 km, 20 min
- City 2: sousse, 12 km, 30 min

Recreation Area
- Beach — Private Beach
- Sea — Skanes, 1 m

Public Transport
- Public Bus Stop — 500 m
- Taxi Stand — 50 m
- Subway Station — 2 km
- Train Station — 5 km

Sport Locations
- Golf Course — 5 km
- Tennis Court — 100 m
- Water Activities — 100 m
- Horse Riding — 5 km

Medical Locations
- Hospital — 5 km
- Dialysis Station — 5 km
- Pharmacy — 5 km
- Doctor — 5 km
- Dentist — 5 km

Other Locations
- Town Centre — 5 km
- Tourist Center — 5 km
- Business Centre — 5 km
- Restaurants/Bars — 5 km
- Disco/Nightlife — 5 km
- Cinema — 5 km
- Supermarket — 1 km
- Shopping Center — 1 km
- Attraction 1: Medina Monastir, 5 km
- Attraction 2: Ribat Monastir, 5 km
- Attraction 3: Marina Monastir, 5 km
- Attraction 4: Medina Sousse, 40 km
- Attraction 5: Mahdia, 60 km

New Hygiene and Service Protocols

- New Hygiene and Service Protocols

General Hygiene Protocols
- Seal of Approval — Ready and Safe. Tunisia
- Compliance of the WHO recommendations and local laws
- Safe access with sanitary controls to suppliers and employees
- In-house Medical Services
- Staff Replacement Policy
- Trained and equipped staff with hygiene and protection measures
- Intense cleaning and disinfection protocols for all areas
- Elevator occupancy control measures
- Adapted capacities and flows in common areas to ensure social distancing
- Hand Sanitizer Available in all areas
- Luggage Disinfection
- Disinfection of carpets at main door
- Luggage transportation Guest
- Protective screens — Reception
- Non-Contact check-in
- Non-Contact check-out
- Non-contact in-house information

F&B Hygiene Protocols
- Self-catering options — No
- Restaurant space adapted to ensure social distancing
- Controlled access Restaurant — Limited Entry
- Controlled access Bar — Limited Entry

Accommodation Fact Sheet

One Resort Aqua Park and spa Monastir

Route Touristique
Monastir
5029, Skanes, Monastir, Tunisia
Phone: +216 73 521 750 Fax: 73521760
E-mail:
Website: http://www.onehotelsandresorts.com.tn/
GIATA: 411823

Code:	AMTSTN20H8	Destination:	Monastir & East Coast		
Search Code:	MIR1443	Handling:	MTS Incoming Tunisia -Monastir		
Type:	Hotel	Group:			
Class:	Standard	Chain:	One Resort Hotels Tunisia		
Local Rating:	4 Star	Owner:	Axisdata - TK Internal IT Provider	Lat:	35.77247737636617
Featured Rating:	4 Star			Lng:	10.71584953933713



Pool

- Disposable Kitchenware
- Individual / Closed Bottles only

Pool & Beach Hygiene Protocols

- Minimum 2m between sun beds
- Minimum 2m distance between tables at restaurants
- Buffet Alternatives: Show cooking, Protective Screens
- Intensified control in Chlorination Levels and disinfection protocols for pools

Guest & Room Hygiene Protocols

- Self-protecting gear Available for guests: Masks, Hand sanitizer
- Temperature control measures for guests
- Intensification of disinfection / Cleaning protocols
- Individual amenities
- Room disinfection: Daily
- Guest Infection Policy
- Clean and sanitized room
- 24h time between check-out and check-in
- Clean Towels: Daily
- New air treatments: Air filters

Activities Hygiene Protocols

- Staff equipped with Self-protecting gear
- Controlled access at Kids Club: Limited Entry, Scheduled turns
- Reduced Groups and Guided activities
- Respecting and ensuring hygiene protocols at kids club
- Enhanced Hygiene Protocols ensured at Spa and Wellness
- Adapted Spa and Wellness Relax Areas
- Ensured Social Distancing at Kids Club
- Adapted Activities at Kids Club
- Only outdoor activities in Kids Club
- Controlled access at Spa and Wellness: Reservation Only
- Adapted Spa / Wellness Treatments

Object Information

- Object Information

Property

- Construction Year:	1978	- Last Renovation:	2011
- No. Buildings:	Valid for Units: RMSDIN0000, FRSD000000, RMSDDB0000, FRSPCR0000, RMSDQU0000	- No. Floors (max):	Total 2
- Total Units/Rooms:	486	- Garden	8000 sq m
- Architectural Style:	mediterranean	- Voltage:	220 V

Reception

- Reception	24h Service	- Languages Spoken	English, German, French, Arabic, Russian

Policies

- Check-In Time:	13:00	- Check-Out Time:	12:00
- Payment Type:	American Express, Euro/ Master Card, Visa Card	- Pets Allowed:	No
- Smoking Allowed:	In Signed Areas Balcony/Terrace only		

Themes

- Themes

Target Group

- Welcome Ready
- Party People
- Extra Care

Hotel Type

- Beach Hotel
- Family Hotel
- SPA Hotel
- Club Hotel
- Resort Hotel

Wellness & Health

- Wellness & Health

Health

- Sauna	extra fee	- SPA	extra fee

Incidents & Errata

Incidents

Construction - New Building (outside hotel)	Consequence: None
Construction - New Building (on hotel property)	Consequence: None
Renovations - Swimming Pool	Consequence: None
Renovations - Chilren's Pool	Consequence: None
Renovations - Interior Pool	Consequence: None
Renovations - Heated Pool	Consequence: None
Renovations - Pool Area	Consequence: None
Renovations - Garden	Consequence: None
Renovations - Sun Terrace	Consequence: None
Renovations - Elevators	Consequence: None

One Resort Aqua Park and spa Monastir

Route Touristique
Monastir
5029, Skanes, Monastir, Tunisia
Phone: +216 73 521 750 Fax: 73521760
E-mail:
Website: http://www.onehotelsandresorts.com.tn/
GIATA: 411823

Code: AMTSTN20H8
Search Code: MIR1443
Type: Hotel
Class: Standard
Local Rating: 4 Star
Featured Rating: 4 Star

Destination: Monastir & East Coast
Handling: MTS Incoming Tunisia -Monastir
Group:
Chain: One Resort Hotels Tunisia
Owner: Axisdata - TK Internal IT Provider

Lat: 35.77247737636617
Lng: 10.71584953933713

Renovations - Restaurant	Consequence: None
Renovations - SPA	Consequence: None
Renovations - Fitness Centre	Consequence: None
Renovations - Lobby	Consequence: None
Renovations - Games Room	Consequence: None
Renovations - Tennis Court	Consequence: None
Renovations - Rooms	Consequence: None
Renovations - Bar	Consequence: None
Renovations - Pool Bar	Consequence: None
Renovations - Beach Bar	Consequence: None
Renovations - Cafeteria	Consequence: None
Renovations - Playground	Consequence: None
Renovations - Internet Facilities	Consequence: None
Renovations - General	Consequence: None
Renovations - Beach Access	Consequence: None
Renovations - Others	Consequence: None
Restrictions - Rooms	Consequence: occupancy max 50% Comment: Restrictions of Helth & safety Protocol Covid 19
Restrictions - Restaurants	Consequence: limited capacity
Restrictions - Bars	Consequence: limited capacity
Restrictions - Adult Entertainment	Consequence: limited capacity
Restrictions - Pools	Consequence: limited capacity
Restrictions- Spa	Consequence: limited capacity
Restrictions - Sports Club	Consequence: limited capacity
Restrictions - Mini Club	Consequence: limited capacity
Restrictions - Kids Club	Consequence: limited capacity
Errata	
Tax Payable Locally	Fee Amount: 3 01.11.2018

Points of interest (Skanes)

Main Locations

Additional Airport: Tunis Airport (Distance 170.00Km, 120.00min)
Main Airport: Monastir Airport (Distance 5.00Km, 10.00min)
Additional Airport: Enfida Airport (Distance 60.00Km, 45.00min)

One Resort Aqua Park and spa Monastir

Route Touristique
Monastir
5029, Skanes, Monastir, Tunisia
Phone: +216 73 521 750 Fax: 73521760
E-mail:
Website: http://www.onehotelsandresorts.com.tn/
GIATA: 411823

Code: AMTSTN20H8
Search Code: MIR1443
Type: Hotel
Class: Standard
Local Rating: 4 Star
Featured Rating: 4 Star

Destination: Monastir & East Coast
Handling: MTS Incoming Tunisia -Monastir
Group:
Chain: One Resort Hotels Tunisia
Owner: Axisdata - TK Internal IT Provider

Lat: 35.77247737636617
Lng: 10.71584953933713

Image Route:

http://tkimages.axisdata.net/ImageConverter.php?size=display&height=300&hotel=AMTSTN20H8&filename=One+Aqua+Park+135.JPG - Hotel exterior
http://tkimages.axisdata.net/ImageConverter.php?size=display&height=300&hotel=AMTSTN20H8&filename=One+Aqua+Park+080.JPG - Hotel exterior
http://tkimages.axisdata.net/ImageConverter.php?size=display&height=300&hotel=AMTSTN20H8&filename=One+Aqua+Park+100.JPG - Pool
http://tkimages.axisdata.net/ImageConverter.php?size=display&height=300&hotel=AMTSTN20H8&filename=One+Aqua+Park+116.JPG - Beach
http://tkimages.axisdata.net/ImageConverter.php?size=display&height=300&hotel=AMTSTN20H8&filename=One+Aqua+Park+202.JPG - Pool
http://tkimages.axisdata.net/ImageConverter.php?size=display&height=300&hotel=AMTSTN20H8&filename=One+Aqua+Park+104.JPG - Pool
http://tkimages.axisdata.net/ImageConverter.php?size=display&height=300&hotel=AMTSTN20H8&filename=One+Aqua+Park+026.JPG - Pool
http://tkimages.axisdata.net/ImageConverter.php?size=display&height=300&hotel=AMTSTN20H8&filename=One+Aqua+Park+025.JPG - Pool
http://tkimages.axisdata.net/ImageConverter.php?size=display&height=300&hotel=AMTSTN20H8&filename=One+Aqua+Park+006.JPG - Pool
http://tkimages.axisdata.net/ImageConverter.php?size=display&height=300&hotel=AMTSTN20H8&filename=One+Aqua+Park+168.JPG - Bar
http://tkimages.axisdata.net/ImageConverter.php?size=display&height=300&hotel=AMTSTN20H8&filename=One+Aqua+Park+010.JPG - Pool
http://tkimages.axisdata.net/ImageConverter.php?size=display&height=300&hotel=AMTSTN20H8&filename=One+Aqua+Park+002.JPG - Bar
http://tkimages.axisdata.net/ImageConverter.php?size=display&height=300&hotel=AMTSTN20H8&filename=One+Aqua+Park+062.JPG - Hotel interior
http://tkimages.axisdata.net/ImageConverter.php?size=display&height=300&hotel=AMTSTN20H8&filename=One+Aqua+Park+091.JPG - Hotel interior
http://tkimages.axisdata.net/ImageConverter.php?size=display&height=300&hotel=AMTSTN20H8&filename=One+Aqua+Park+088.JPG - Hotel interior
http://tkimages.axisdata.net/ImageConverter.php?size=display&height=300&hotel=AMTSTN20H8&filename=One+Aqua+Park+030.JPG - Hotel interior
http://tkimages.axisdata.net/ImageConverter.php?size=display&height=300&hotel=AMTSTN20H8&filename=One+Aqua+Park+195.JPG - Spa and wellness
http://tkimages.axisdata.net/ImageConverter.php?size=display&height=300&hotel=AMTSTN20H8&filename=One+Aqua+Park+189.JPG - Spa and wellness
http://tkimages.axisdata.net/ImageConverter.php?size=display&height=300&hotel=AMTSTN20H8&filename=One+Aqua+Park+192.JPG - Spa and wellness
http://tkimages.axisdata.net/ImageConverter.php?size=display&height=300&hotel=AMTSTN20H8&filename=One+Aqua+Park+035.JPG - Room
http://tkimages.axisdata.net/ImageConverter.php?size=display&height=300&hotel=AMTSTN20H8&filename=One+Aqua+Park+031.JPG - Room
http://tkimages.axisdata.net/ImageConverter.php?size=display&height=300&hotel=AMTSTN20H8&filename=One+Aqua+Park+039.JPG - Room
http://tkimages.axisdata.net/ImageConverter.php?size=display&height=300&hotel=AMTSTN20H8&filename=One+Aqua+Park+040.JPG - Room
http://tkimages.axisdata.net/ImageConverter.php?size=display&height=300&hotel=AMTSTN20H8&filename=One+Aqua+Park+043.JPG - Room
http://tkimages.axisdata.net/ImageConverter.php?size=display&height=300&hotel=AMTSTN20H8&filename=One+Aqua+Park+059.JPG - Room
http://tkimages.axisdata.net/ImageConverter.php?size=display&height=300&hotel=AMTSTN20H8&filename=AMTSTN20H8_940642.jpg - Pool