Accommodation Fact Sheet

Castello City Hotel

1, 62 Martyron Avenue
713 04, Heraklion, Heraklion, Greece
Phone: +30 28102 51 212 Fax: +30 28102 50 000
E-mail: info@castellocity.com
Website: www.castellocity.com
GIATA: 76818

Code:	AMTSGR0GL8
Search Code:	HER0004
Type:	Hotel
Class:	Standard
Local Rating:	4 Star
Featured Rating:	4 Star

Destination:	Crete
Handling:	MTS Incoming Greece -Crete
Group:	
Chain:	Castello hotels
Owner:	CH.G. KASMIRLIS SA

Lat:	35.3362291042872
Lng:	25.123697222793226

Photo Gallery



Restaurant



Hotel

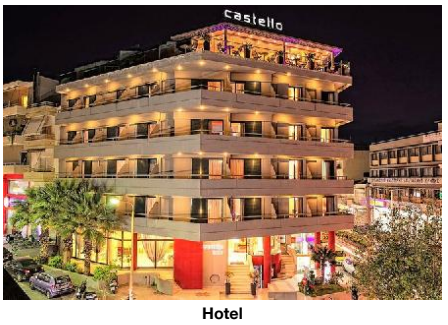

Hotel



Reception



Lobby

Descriptions

Descriere generală
Hotelul Castello City Hotel este locat in Heraklion, la cca. 5 km de plajă. Orașul Heraklion este la aprox. 800 m (Chania cca. 138 km, Rethymno cca. 78 km). Diverse magazine se află la aprox. 1 km de hotel, și chiar lângă hotel este un supermarket. De asemenea, cele mai apropiate baruri și restaurante sunt la cca. 1 km. O discotecă aflată la aprox. 2 km vă invită la dans. Următoarele atracții pot fi accesate de la hotel: Knossos Palace (cca. 7 km), Heraklion Museum (cca. 800 m), Koules Fortress și Ag. Minas Church. Locul de cazare are la dispoziție mașini de închiriat. De asemenea, aveți în apropiere o stație de autobuz și o stație de taxi (direct la hotel) cea ce vă garantează mobilitatea în oraș. Pentru îngrijiri medicale în caz de urgență, există un spital la cca. 500 m distanță. Aeroportul (CHQ) se află la aprox. 148 km. Un serviciu de transfer (contra cost) face legătura între hotel și aeroport. Un alt aeroport (HER) este la cca. 4 km.

Facilități
Hotelul dispune de 5 etaje și peste 68 camere. Acesta oferă oaspeților săi recepție (check-in de la 15:00, check out până la 11:00), lobby cu bar, lift, aer condiționat, seif (gratuit) și parcare (gratuită). Pentru a servi masa vă stau la dispoziție un restaurant și un snackbar. Accesul la internet WiFi este disponibil gratuit pentru oaspeții hotelului. Pentru evenimente de afaceri, hotelul oferă o zonă de conferințe. Serviciul de menaj și călcat sunt gratuite. Room service, spălătorie și serviciul de concierge sunt disponibile la un cost suplimentar.

Catering
Mic dejun (între orele 07:00 - 10:15) bufet suedez.

Sport/Leisure
La cca. 20 km de hotel este un teren de golf. Există serviciu de închiriere de biciclete. Îngrijirea copiilor: babysitting (posibil contra cost).

Informații suplimentare
Pentru anumite facilități sau activități se pot aplica taxe suplimentare. Unele servicii depind de anotimp și de condițiile climatice locale. Limbi de serviciu: engleză, italiană și greacă. Carduri de credit: Diners Club, Euro/MasterCard, American Express și Visa.

Service Units

RM00ININ00 - SingleUse Cameră (Interior)

Room Amenities			
- Bottle of Water	extra fee	- Air-Conditioning	Individual
- Heating	Individual	- Wi-Fi	free of charge
- Safe	free of charge	- Phone	
- Mini Fridge	free of charge	- Kettle Tea-Coffee	free of charge
- Bed Linen	3 x Week free of charge	- Hairdryer	
- Bath Towels	3 x Week free of charge		

Room Facilities			
- French Balcony			
- Bathroom		- Shower	
- Double Bed		- Baby Cot	
- Twin Bed		- Single Bed	
- Room Size			
- Early Check-In Time:	On Request: Yes		
- Late Check-Out Time:	On Request: Yes	- Beach Towel in Rooms	free of charge but w. deposit

RMDL00CV00 - Deluxe Cameră (CityView)

Room Amenities			
- Bottle of Water	extra fee	- Air-Conditioning	Individual
- Heating	Individual	- Wi-Fi	free of charge
- Safe	free of charge	- Phone	
- Mini Fridge	free of charge	- Kettle Tea-Coffee	free of charge
- Bed Linen	3 x Week free of charge	- Hairdryer	
- Bath Towels	3 x Week free of charge		

Room Facilities			
- Balcony			
- Bathroom		- Shower	
- Double Bed		- Baby Cot	
- Twin Bed		- Single Bed	
- Room Size			
- Early Check-In Time:	On Request: Yes		
- Late Check-Out Time:	On Request: Yes	- Beach Towel in Rooms	free of charge but w. deposit

RMDLTP0000 - Triplu Deluxe Cameră

Room Amenities			
- Bottle of Water	extra fee	- Air-Conditioning	Individual
- Heating	Individual	- Wi-Fi	free of charge
- Safe	free of charge	- Phone	

Accommodation Fact Sheet

Castello City Hotel

1, 62 Martyron Avenue	Code:	AMTSGR0GL8	Destination:	Crete	
713 04, Heraklion, Heraklion, Greece	Search Code:	HER0004	Handling:	MTS Incoming Greece -Crete	
Phone: +30 28102 51 212 Fax: +30 28102 50 000	Type:	Hotel	Group:		
E-mail: info@castellocity.com	Class:	Standard	Chain:	Castello hotels	
Website: www.castellocity.com	Local Rating:	4 Star	Owner:	CH.G. KASMIRLIS SA	Lat: 35.3362291042872
GIATA: 76818	Featured Rating:	4 Star			Lng: 25.123697222793226

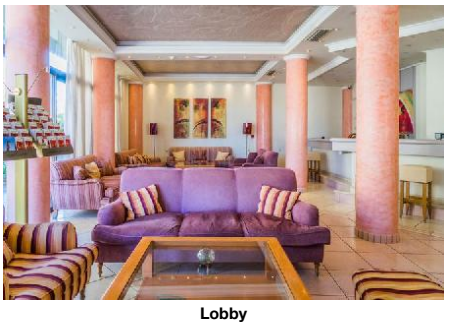

Lobby



Lobby



Lobby



Restaurant

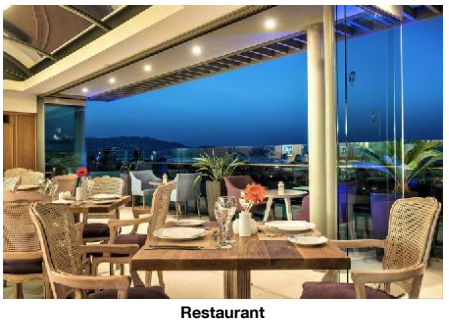

Restaurant

- Mini Fridge	free of charge	- Kettle Tea-Coffee	free of charge
- Bed Linen	3 x Week free of charge	- Hairdryer	
- Bath Towels	3 x Week free of charge		

Room Facilities

- French Balcony			
- Bathroom		- Shower	
- Double Bed		- Baby Cot	
- Twin Bed		- Single Bed	
- Room Size			
- Early Check-In Time:	On Request: Yes		
- Late Check-Out Time:	On Request: Yes	- Beach Towel in Rooms	free of charge but w. deposit

RMDLINCV00 - SingleUse Deluxe Cameră (CityView)

Room Amenities

- Bottle of Water	extra fee	- Air-Conditioning	Individual
- Heating	Individual	- Wi-Fi	free of charge
- Safe	free of charge	- Phone	
- Mini Fridge	free of charge	- Kettle Tea-Coffee	free of charge
- Bed Linen	3 x Week free of charge	- Hairdryer	
- Bath Towels	3 x Week free of charge		

Room Facilities

- Balcony			
- Bathroom		- Shower	
- Double Bed		- Baby Cot	
- Twin Bed		- Single Bed	
- Room Size			
- Early Check-In Time:	On Request: Yes		
- Late Check-Out Time:	On Request: Yes	- Beach Towel in Rooms	free of charge but w. deposit

FR00000000 - FamilyRoom

Room Amenities

- Bottle of Water	extra fee	- Air-Conditioning	Individual
- Heating	Individual	- Wi-Fi	free of charge
- Safe	free of charge	- Phone	
- Mini Fridge	free of charge	- Kettle Tea-Coffee	free of charge
- Bed Linen	3 x Week free of charge	- Hairdryer	
- Bath Towels	3 x Week free of charge		

Room Facilities

- Balcony			
- Bathroom		- Shower	
- Double Bed		- Baby Cot	
- Twin Bed		- Single Bed	
- Room Size		- Early Check-In Time:	On Request: Yes
- Late Check-Out Time:	On Request: Yes	- Beach Towel in Rooms	free of charge but w. deposit

RMDL00SV00 - Deluxe Cameră (Vedere la mare)

Room Amenities

- Bottle of Water	extra fee	- Air-Conditioning	Individual
- Heating	Individual	- Wi-Fi	free of charge
- Safe	free of charge	- Phone	
- Mini Fridge	free of charge	- Kettle Tea-Coffee	free of charge
- Bed Linen	3 x Week free of charge	- Hairdryer	
- Bath Towels	3 x Week free of charge		

Room Facilities

- Balcony			
- Bathroom		- Shower	
- Double Bed		- Baby Cot	
- Twin Bed		- Single Bed	
- Room Size			
- Early Check-In Time:	On Request: Yes		
- Late Check-Out Time:	On Request: Yes	- Beach Towel in Rooms	free of charge but w. deposit

RM00DBIN00 - Dublu Cameră (Interior)

Room Amenities

- Bottle of Water	extra fee	- Air-Conditioning	Individual
- Heating	Individual	- Wi-Fi	free of charge

Accommodation Fact Sheet

Castello City Hotel

1, 62 Martyron Avenue
713 04, Heraklion, Heraklion, Greece
Phone: +30 28102 51 212 Fax: +30 28102 50 000
E-mail: info@castellocity.com
Website: www.castellocity.com
GIATA: 76818

Code:	AMTSGR0GL8	Destination:	Crete		
Search Code:	HER0004	Handling:	MTS Incoming Greece -Crete		
Type:	Hotel	Group:			
Class:	Standard	Chain:	Castello hotels		
Local Rating:	4 Star	Owner:	CH.G. KASMIRLIS SA	Lat:	35.3362291042872
Featured Rating:	4 Star			Lng:	25.123697222793226

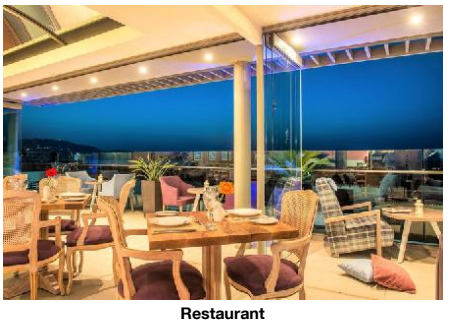

Restaurant



Deluxe Double City View

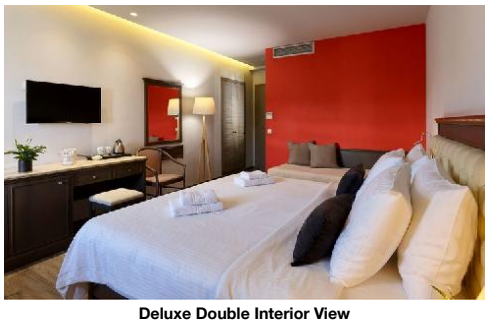

Deluxe Double Interior View



Deluxe Family Room

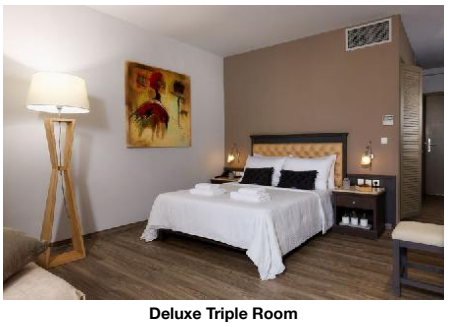

Deluxe Triple Room

- Safe	free of charge	- Phone	
- Mini Fridge	free of charge	- Kettle Tea-Coffee	free of charge
- Bed Linen	3 x Week free of charge	- Hairdryer	
- Bath Towels	3 x Week free of charge		

Room Facilities

- French Balcony			
- Bathroom		- Shower	
- Double Bed		- Baby Cot	
- Twin Bed		- Single Bed	
- Room Size			
- Early Check-In Time:	On Request: Yes		
- Late Check-Out Time:	On Request: Yes	- Beach Towel in Rooms	free of charge but w. deposit

RMDLINSV00 - SingleUse Deluxe Cameră (Vedere la mare)

Room Amenities

- Bottle of Water	extra fee	- Air-Conditioning	Individual
- Heating	Individual	- Wi-Fi	free of charge
- Safe	free of charge	- Phone	
- Mini Fridge	free of charge	- Kettle Tea-Coffee	free of charge
- Bed Linen	3 x Week free of charge	- Hairdryer	
- Bath Towels	3 x Week free of charge		

Room Facilities

- Bathroom		- Shower	
- Double Bed		- Baby Cot	
- Twin Bed		- Single Bed	
- Room Size			
- Early Check-In Time:	On Request: Yes		
- Late Check-Out Time:	On Request: Yes	- Beach Towel in Rooms	free of charge but w. deposit

Board & Mealplan

Facts

Honeymooners

- Flowers in Room	- Sparkling Wine in Room
- Fruit Basket in Room	

Business & Congress

- Business & Congress

General Facilities

- Conference Room 1

Disability Friendly

- Disability Friendly

Rooms w. Disabled Facilities

- No. of Rooms 0

Food & Beverage

- Food & Beverage

Restaurants

- No. of Restaurants:	1	- Main Restaurant:	Buffet, A la Carte The fifth floor restaurant & bar
- Local/National Restaurant			

Bars

- No. of Bars:	2	- Lobby Bar	
- Lobby Cafe		- Snack Bar	

Beverage

- Water & Softdrinks		- Coffee & Tea	
- Beer		- Wine	
- National Spirits			

Breakfast

- Breakfast Type:	Breakfast Buffet, American, Extras w. Charge 07:00 - 10:15		

Lunch

- Main Course	Buffet, A la Carte 12:00 - 14:00	- Starters	Buffet, A la Carte
- Salads	Buffet, A la Carte	- Dessert	Buffet, A la Carte
- Suplimente w. Încasare			

Dinner

Accommodation Fact Sheet

Castello City Hotel

1, 62 Martyron Avenue
713 04, Heraklion, Heraklion, Greece
Phone: +30 28102 51 212 Fax: +30 28102 50 000
E-mail: info@castellocity.com
Website: www.castellocity.com
GIATA: 76818

Code:	AMTSGR0GL8	Destination:	Crete		
Search Code:	HER0004	Handling:	MTS Incoming Greece -Crete		
Type:	Hotel	Group:			
Class:	Standard	Chain:	Castello hotels		
Local Rating:	4 Star	Owner:	CH.G. KASMIRLIS SA	Lat:	35.3362291042872
Featured Rating:	4 Star			Lng:	25.123697222793226



Deluxe Triple Room



Deluxe Triple Room



Deluxe Triple Room



Deluxe Triple Room



Conference Facilities

- Main Course	Buffet, A la Carte 19:00 - 22:00	- Starters	Buffet, A la Carte
- Salads	Buffet, A la Carte	- Dessert	Buffet, A la Carte
- Suplimente w. Încasare			

Hotel Facilities

- Hotel Facilities			
General Facilties			
- Lobby		- Reception	
- Air-Conditioning	Central Jan Dec	- Elevator	1
- Lounge		- TV Lounge	SAT TV, Flat Screen
Guest Amenities			
- Wi-Fi	Wi-Fi/HotSpots (free)	- Room Service	extra fee 24h Service
- Luggage Storage		- Hotel Safe	free of charge
- Laundry Service	extra fee	- Ironing Service	free of charge
- Wake Up Calls		- Concierge	extra fee
- Maid Service	free of charge 3 x Week		
Parking Facilities			
- Car Park	free of charge	- Garage	
Shuttle Services			
- Shuttle to the Airport	extra fee		
Rentals			
- Bike Rental		- Car Rental	

Leisure Facilities

- Leisure Facilities			
Family Facilities			
- Babysitting		- Baby High Chairs	
- Family Room			

Locations & Distances

- Locations & Distances			
Cities			
- City 1:	Heraklion 800 m 10 min	- City 2:	Chania 138 km
- City 3:	Rethymno 78 km		
Recreation Area			
- Beach	Amoudara 5 km		
Public Transport			
- Public Bus Stop	10 m	- Taxi Stand	10 m
Sport Locations			
- Golf Course	20 km		
Medical Locations			
- Hospital	500 m	- Pharmacy	20 m
- Dentist	1 km		
Other Locations			
- Town Centre	800 m	- Restaurants/Bars	1 km
- Disco/Nightlife	2 km	- Supermarket	20 m
- Shopping Center	1 km	- Attraction 1:	Koules Fortress 2.50 km
- Attraction 2:	Knossos Palace 7 km	- Attraction 3:	Heraklion Museum 800 m
- Attraction 4:	Ag. Minas Church 1.50 km		

Object Information

- Object Information			
Property			
- Construction Year:	1981	- Last Renovation:	2016 Rooms
- No. Buildings:	Valid for Units: RMDLINCV00, RMDL00SV00, RM00DBIN00, FR00000000, RMDL00CV00, RMDLTP0000, RM00ININ00, RMDLINSV00	- No. Main Building:	0
- Nr. Clădiri anexe:	0	- No. Floors (max):	5
- Total Units/Rooms:	68	- Garden	50 sq m
- Roof Top Terrace	500 sq km	- Voltage:	220 V
Reception			
- Reception	24h Service: Yes 00:00 - 23:59	- Languages Spoken	Engleză, Italiană, Greacă
Policies			
- Check-In Time:	15:00	- Check-Out Time:	11:00
- Payment Type:	Cash, American Express, Diners Club, Euro/Master Card, Visa Card	- Pets Allowed:	No
- Groups Allowed:	Yes	- Hen/Stag Parties:	No
- Smoking Allowed:	No		

Castello City Hotel

1, 62 Martyron Avenue
713 04, Heraklion, Heraklion, Greece
Phone: +30 28102 51 212 Fax: +30 28102 50 000
E-mail: info@castellocity.com
Website: www.castellocity.com
GIATA: 76818

Code:	AMTSGR0GL8	Destination:	Crete		
Search Code:	HER0004	Handling:	MTS Incoming Greece -Crete		
Type:	Hotel	Group:			
Class:	Standard	Chain:	Castello hotels		
Local Rating:	4 Star	Owner:	CH.G. KASMIRLIS SA	Lat:	35.3362291042872
Featured Rating:	4 Star			Lng:	25.123697222793226



Conference Facilities

No

Themes

- Themes

Hotel Type
- City Hotel

Incidents & Errata

Errata

Impozit plătibil la nivel local	Currency: EUR type: city tax charge cycle: per Room per Night 01.01.2018

Points of interest (Heraklion)

Main Locations

Additional Airport: Chania Airport (Distance 148.00Km, 130.00min)
Main Airport: Heraklion Airport (Distance 4.00Km, 5.00min)

Accommodation Stock Sheet

Castello City Hotel

1, 62 Martyron Avenue
713 04, Heraklion, Heraklion, Greece
Phone: +30 28102 51 212 Fax: +30 28102 50 000
E-mail: info@castellocity.com
Website: www.castellocity.com
GIATA: 76818

Code:	AMTSGR0GL8	Destination:	Crete		
Search Code:	HER0004	Handling:	MTS Incoming Greece -Crete		
Type:	Hotel	Group:			
Class:	Standard	Chain:	Castello hotels		
Local Rating:	4 Star	Owner:	CH.G. KASMIRLIS SA	Lat:	35.3362291042872
Featured Rating:	4 Star			Lng:	25.123697222793226

Image Route:

http://tkimages.axisdata.net/ImageConverter.php?size=display&height=300&hotel=AMTSGR0GL8&filename=AMTSGR0GL8_933772.jpg - Restaurant
http://tkimages.axisdata.net/ImageConverter.php?size=display&height=300&hotel=AMTSGR0GL8&filename=AMTSGR0GL8_933754.jpg - Hotel
http://tkimages.axisdata.net/ImageConverter.php?size=display&height=300&hotel=AMTSGR0GL8&filename=AMTSGR0GL8_933756.jpg - Hotel
http://tkimages.axisdata.net/ImageConverter.php?size=display&height=300&hotel=AMTSGR0GL8&filename=AMTSGR0GL8_933758.jpg - Reception
http://tkimages.axisdata.net/ImageConverter.php?size=display&height=300&hotel=AMTSGR0GL8&filename=AMTSGR0GL8_933760.jpg - Lobby
http://tkimages.axisdata.net/ImageConverter.php?size=display&height=300&hotel=AMTSGR0GL8&filename=AMTSGR0GL8_933762.jpg - Lobby
http://tkimages.axisdata.net/ImageConverter.php?size=display&height=300&hotel=AMTSGR0GL8&filename=AMTSGR0GL8_933764.jpg - Lobby
http://tkimages.axisdata.net/ImageConverter.php?size=display&height=300&hotel=AMTSGR0GL8&filename=AMTSGR0GL8_933766.jpg - Lobby
http://tkimages.axisdata.net/ImageConverter.php?size=display&height=300&hotel=AMTSGR0GL8&filename=AMTSGR0GL8_933770.jpg - Restaurant
http://tkimages.axisdata.net/ImageConverter.php?size=display&height=300&hotel=AMTSGR0GL8&filename=AMTSGR0GL8_933774.jpg - Restaurant
http://tkimages.axisdata.net/ImageConverter.php?size=display&height=300&hotel=AMTSGR0GL8&filename=AMTSGR0GL8_933776.jpg - Restaurant
http://tkimages.axisdata.net/ImageConverter.php?size=display&height=300&hotel=AMTSGR0GL8&filename=AMTSGR0GL8_933778.jpg - Deluxe Double City View
http://tkimages.axisdata.net/ImageConverter.php?size=display&height=300&hotel=AMTSGR0GL8&filename=AMTSGR0GL8_933780.jpg - Deluxe Double Interior View
http://tkimages.axisdata.net/ImageConverter.php?size=display&height=300&hotel=AMTSGR0GL8&filename=AMTSGR0GL8_933782.jpg - Deluxe Family Room
http://tkimages.axisdata.net/ImageConverter.php?size=display&height=300&hotel=AMTSGR0GL8&filename=AMTSGR0GL8_933784.jpg - Deluxe Triple Room
http://tkimages.axisdata.net/ImageConverter.php?size=display&height=300&hotel=AMTSGR0GL8&filename=AMTSGR0GL8_933786.jpg - Deluxe Triple Room
http://tkimages.axisdata.net/ImageConverter.php?size=display&height=300&hotel=AMTSGR0GL8&filename=AMTSGR0GL8_933788.jpg - Deluxe Triple Room
http://tkimages.axisdata.net/ImageConverter.php?size=display&height=300&hotel=AMTSGR0GL8&filename=AMTSGR0GL8_933790.jpg - Deluxe Triple Room
http://tkimages.axisdata.net/ImageConverter.php?size=display&height=300&hotel=AMTSGR0GL8&filename=AMTSGR0GL8_933792.jpg - Deluxe Triple Room
http://tkimages.axisdata.net/ImageConverter.php?size=display&height=300&hotel=AMTSGR0GL8&filename=AMTSGR0GL8_933794.jpg - Conference Facilities
http://tkimages.axisdata.net/ImageConverter.php?size=display&height=300&hotel=AMTSGR0GL8&filename=AMTSGR0GL8_933796.jpg - Conference Facilities