Accommodation Fact Sheet

Ethereal White Resort

Apokoronou & 1770 Str
71202, Heraklion, Heraklion, Greece
Phone: 695 661 9675 Fax:
E-mail: reservations@etherealwhiteresort.com
Website: www.etherealwhiteresort.com
GIATA: 1367758

Code:	AGRHERFU3S
Search Code:	
Type:	Hotel
Class:	Deluxe
Local Rating:	5 Star
Featured Rating:	5 Star

Destination:	Crete
Handling:	MTS Incoming Greece -Crete
Group:	Master
Chain:	
Owner:	MS WHITE HOSPITALITY SINGLE MEMBER, S.A.

Lat:	35.339759
Lng:	25.130524

Photo Gallery

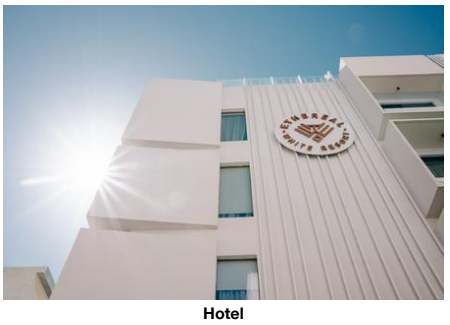

Hotel



Hotel



Hotel



Hotel



Hotel exterior

Descriptions

Descriere generală
Hotelul Ethereal White Resort (doar pentru adulți), care este deosebit de popular printre cei aflați în luna de miere, este la doar aprox. 150 m de cele mai apropiate baruri și restaurante. Cea mai apropiată plajă se află la cca. 5 km distanță. Orașul CHERSONISSOS este la aprox. 26 km (RETHYMNO cca. 76 km, AGIOS NIKOLAOS cca. 65 km). Magazinele sunt la aprox. 150 m de hotel, și veți găsi un supermarket la cca. 300 m. O discotecă aflată la aprox. 600 m vă invită la dans. De asemenea, la cca. 2 km de hotel este un cinematograf. Următoarele atracții pot fi accesate de la hotel: ARCHAEOLOGICAL MUSEUM OF HERAKLION (cca. 1 km), MOROSINI FOUNTAIN (cca. 300 m), HISTORICAL MUSEUM OF HERAKLION (cca. 350 m), VENETIAN PORT OF HERAKLION (cca. 1 km) și NATURAL HISTORY MUSEUM OF HERAKLION (cca. 550 m). Există posibilitatea de a închiria mașini și motociclete. De asemenea, aveți în apropiere o stație de autobuz (cca. 300 m) și o stație de taxi (cca. 200 m) cea ce vă garantează mobilitatea în timpul vacanțelor. Pentru îngrijiri medicale în caz de urgență, există un spital la cca. 1 km distanță. Aeroportul (CHQ) se află la aprox. 148 km. Un alt aeroport (HER) este la cca. 4 km.

Facilități
Hotelul de wellness dispune de 5 etaje și peste 50 camere. Acesta oferă oaspeților săi recepție (check-in de la 14:00, check out până la 11:00), lobby cu bar, lift, aer condiționat, seif (gratuit), Sky-Bar (deschis între orele 10:00 - 23:59), parcare (gratuită) și sistem securizat de intrare. Pentru a servi masa aveți la dispoziție un restaurant cu aer condiționat. Accesul la internet WiFi este disponibil gratuit pentru oaspeții hotelului. În plus, hotelul oferă o zonă de conferințe cu un total de 18 de locuri și cu acces la internet. Pentru oaspeții care depind de un scaun cu rotile, hotelul oferă un lift accesibil pentru scaune cu rotile, băi parțial accesibile pentru scaune cu rotile și acces fără bariere. Serviciul de menaj și serviciul de concierge sunt gratuite. Room service, spălătorie, călcat și serviciul medical sunt disponibile la un cost suplimentar.

Piscină
În grădinile acestui hotelul există o piscină. La piscină sunt disponibile gratuit șezlonguri și umbrele de soare. La barul de la piscină sunt disponibile băuturi răcoritoare (deschis între orele 10:00 - 17:30).

Catering
Mic dejun (între orele 07:30 - 10:30) a la carte. Demipensiunea include micul dejun și prânzul sau cina.

Sport/Leisure
Este disponibil: Tenis (posibil contra cost, la cca. 3 km distanță), fitness și aerobic. La cca. 30 km de hotel este un teren de golf. Există serviciu de închiriere de biciclete. În plus excursii ghidate cu biciclete (contra cost). Oferte de wellness: Zonă de spa, saună, baie turcească și masaje contra cost.

Informații suplimentare
Pentru anumite facilități sau activități se pot aplica taxe suplimentare. Unele servicii depind de anotimp și de condițiile climatice locale. Limbi de serviciu: engleză, germană, franceză și greacă. Carduri de credit: Diners Club, Visa și Euro/MasterCard.

JuniorSuite:
Camerele moderne sunt echipate cu pat king-size, pat dublu sau pat twin, parchet, încălzire reglabilă individual, ceainic (gratuit), minibar (contra cost), balcon, acces la internet (gratuit), seif (gratuit), aparat de cafea cu capsule (gratuit) și TV cu ecran plat prin satelit precum și aer condiționat reglabil individual (din ianuarie până în decembrie). Baie cu duș. Prosoapele se schimbă zilnic, lenjeria de pat de 3 ori pe săptămână. Dimensiune: 25 m².

JuniorSuite (Plunge Pool):
Camerele moderne sunt echipate cu pat king-size, pat dublu sau pat twin, parchet, piscină privată, încălzire reglabilă individual, ceainic (gratuit), minibar (contra cost), balcon, acces la internet (gratuit), seif (gratuit), aparat de cafea cu capsule (gratuit) și TV cu ecran plat prin satelit precum și aer condiționat reglabil individual (din ianuarie până în decembrie). Baie cu duș. Prosoapele se schimbă zilnic, lenjeria de pat de 3 ori pe săptămână. Dimensiune: 25 m².

Klassisch Zimmer:
Camerele moderne sunt echipate cu pat king-size, pat dublu sau pat twin, parchet, încălzire reglabilă individual, ceainic (gratuit), minibar (contra cost), acces la internet (gratuit), seif (gratuit), aparat de cafea cu capsule (gratuit) și TV cu ecran plat prin satelit precum și aer condiționat reglabil individual (din ianuarie până în decembrie). Baie cu duș. Prosoapele se schimbă zilnic, lenjeria de pat de 3 ori pe săptămână. Dimensiune: 22 m².

Deluxe Zimmer:
Camerele moderne sunt echipate cu pat king-size, pat dublu sau pat twin, parchet, încălzire reglabilă individual, ceainic (gratuit), minibar (contra cost), balcon, acces la internet (gratuit), seif (gratuit), aparat de cafea cu capsule (gratuit) și TV cu ecran plat prin satelit precum și aer condiționat reglabil individual (din ianuarie până în decembrie). Baie cu duș. Prosoapele se schimbă zilnic, lenjeria de pat de 3 ori pe săptămână. Dimensiune: 24 m².

Doppel Deluxe Zimmer (SwimUp-Pool Terrasse):
Camerele moderne sunt echipate cu pat king-size, pat dublu sau pat twin, parchet, piscină comună, încălzire reglabilă individual, ceainic (gratuit), minibar (contra cost), balcon, acces la internet (gratuit), seif (gratuit), aparat de cafea cu capsule (gratuit) și TV cu ecran plat prin satelit precum și aer condiționat reglabil individual (din ianuarie până în decembrie). Baie cu duș. Prosoapele se schimbă zilnic, lenjeria de pat de 3 ori pe săptămână. Dimensiune: 24 m².

Luxury Suite:
Camerele moderne sunt echipate cu pat king-size sau pat dublu, parchet, încălzire reglabilă individual, ceainic (gratuit), minibar (contra cost), balcon, acces la internet (gratuit), seif (gratuit), aparat de cafea cu capsule (gratuit) și TV cu ecran plat prin satelit precum și aer condiționat reglabil individual (din ianuarie până în decembrie). Baie cu duș. Prosoapele se schimbă zilnic, lenjeria de pat de 3 ori pe săptămână. Dimensiune: 28 m².

Luxury Suite (Plunge Pool):
Camerele moderne sunt echipate cu pat king-size sau pat dublu, parchet, piscină privată, încălzire reglabilă individual, ceainic (gratuit), minibar (contra cost), balcon, acces la internet (gratuit), seif (gratuit), aparat de cafea cu capsule (gratuit) și TV cu ecran plat prin satelit precum și aer condiționat

Accommodation Fact Sheet

Ethereal White Resort

Apokoronou & 1770 Str
71202, Heraklion, Heraklion, Greece
Phone: 695 661 9675 Fax:
E-mail: reservations@etherealwhiteresort.com
Website: www.etherealwhiteresort.com
GIATA: 1367758

Code: AGRHERFU3S
Search Code:
Type: Hotel
Class: Deluxe
Local Rating: 5 Star
Featured Rating: 5 Star

Destination: Crete
Handling: MTS Incoming Greece -Crete
Group: Master
Chain:
Owner: MS WHITE HOSPITALITY SINGLE MEMBER, S.A.

Lat: 35.339759
Lng: 25.130524

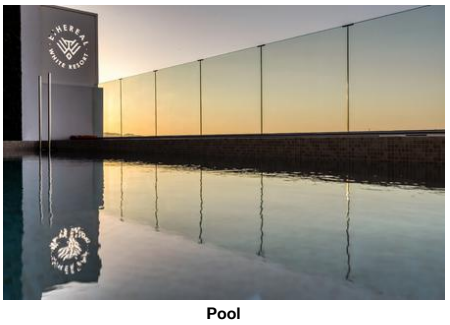

Pool



Reception

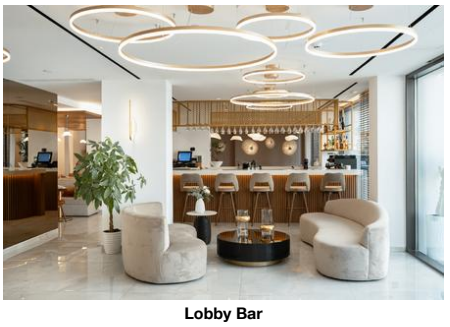

Lobby Bar



Lobby



Sky Bar Restaurant

reglabil individual (din ianuarie până în decembrie). Baie cu duș. Prosoapele se schimbă zilnic, lenjeria de pat de 3 ori pe săptămână.

Service Units

RMDL000000 - Deluxe Cameră

Room Amenities

- Bottle of Water	free of charge	- Air-Conditioning	
- Heating		- TV	
- Wi-Fi		- Safe	
- Phone		- Mini Bar	
- Kettle Tea-Coffee		- Bed Linen	
- Alarm Clock		- Capsule Coffee Machine	
- Hairdryer		- Bath Towels	
- Bathrobe		- Ironing Board	
- Final Cleanup			

Room Facilities

- Balcony			
- Bathroom		- Shower	
- No.Bathrooms:		- Double Bed	
- Twin Bed		- King Size Bed	
- Room Size			
- Room Style			
- Early Check-In Time:	On Request: Yes	- Late Check-Out Time:	On Request: Yes
- Fire Alarm		- Floor-Type	

JS00000000 - JuniorSuite

Room Amenities

- Bottle of Water	free of charge	- Air-Conditioning	
- Heating		- TV	
- Wi-Fi		- Safe	
- Phone		- Mini Bar	
- Kettle Tea-Coffee		- Bed Linen	
- Alarm Clock		- Capsule Coffee Machine	
- Hairdryer		- Bath Towels	
- Bathrobe		- Ironing Board	
- Final Cleanup			

Room Facilities

- Balcony			
- Bathroom		- Shower	
- No.Bathrooms:		- Double Bed	
- Twin Bed		- King Size Bed	
- Room Size			
- Room Style			
- Early Check-In Time:	On Request: Yes	- Late Check-Out Time:	On Request: Yes
- Fire Alarm		- Floor-Type	

RMCS000000 - Clasic Cameră

Room Amenities

- Bottle of Water	free of charge	- Air-Conditioning	
- Heating		- TV	
- Wi-Fi		- Safe	
- Phone		- Mini Bar	
- Kettle Tea-Coffee		- Bed Linen	
- Alarm Clock		- Capsule Coffee Machine	
- Hairdryer		- Bath Towels	
- Bathrobe		- Ironing Board	
- Final Cleanup			

Room Facilities

- Bathroom		- Shower	
- No.Bathrooms:		- Double Bed	
- Twin Bed		- King Size Bed	
- Room Size			
- Room Style			
- Early Check-In Time:	On Request: Yes	- Late Check-Out Time:	On Request: Yes
- Fire Alarm		- Floor-Type	
- Wheelchair Accessibility			
- Handicapped Bathroom		- Handicapped Accessible	

SULX0000Y0 - Luxury Suite (Piscină cu scufundare)

Room Amenities

Accommodation Fact Sheet

Ethereal White Resort

Apokoronou & 1770 Str		Code:	AGRHERFU3S	Destination:	Crete		
71202, Heraklion, Heraklion, Greece		Search Code:		Handling:	MTS Incoming Greece -Crete		
Phone: 695 661 9675	Fax:	Type:	Hotel	Group:	Master		
E-mail:	reservations@etherealwhiteresort.com	Class:	Deluxe	Chain:			
Website:	www.etherealwhiteresort.com	Local Rating:	5 Star	Owner:	MS WHITE HOSPITALITY SINGLE MEMBER, S.A.	Lat:	35.339759
GIATA:	1367758	Featured Rating:	5 Star			Lng:	25.130524



Restaurant Sky Bar

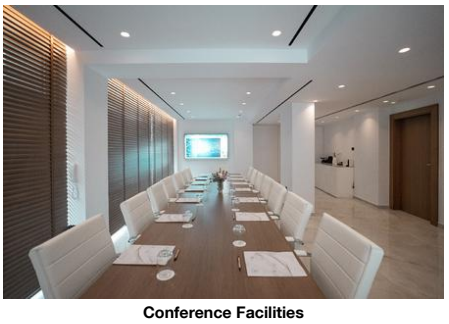

Conference Facilities



Conference Facilities

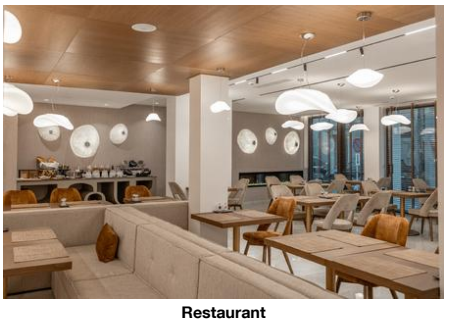

Restaurant



Restaurant

- Bottle of Water	free of charge	- Air-Conditioning	
- Heating		- TV	
- Wi-Fi		- Safe	
- Phone		- Mini Bar	
- Kettle Tea-Coffee		- Bed Linen	
- Alarm Clock		- Capsule Coffee Machine	
- Hairdryer		- Bath Towels	
- Bathrobe		- Ironing Board	
- Final Cleanup			

Room Facilities

- Balcony			
- Shower			
- No.Bathrooms:		- Double Bed	
- King Size Bed			
- Room Style		- Private Pool	
- Pool Access Via Stairs			
- Early Check-In Time:	On Request: Yes	- Late Check-Out Time:	On Request: Yes
- Fireplace			
- Fire Alarm		- Floor-Type	
- Sunbed			

RMDLDB00U0 - Dublu Deluxe Cameră (SwimUp-PoolTerasă)

Room Amenities

- Bottle of Water	free of charge	- Air-Conditioning	
- Heating		- TV	
- Wi-Fi		- Safe	
- Phone		- Mini Bar	
- Kettle Tea-Coffee		- Bed Linen	
- Alarm Clock		- Capsule Coffee Machine	
- Hairdryer		- Bath Towels	
- Bathrobe		- Ironing Board	
- Final Cleanup			

Room Facilities

- Balcony		- Terrace	
- Bathroom		- Shower	
- No.Bathrooms:		- Double Bed	
- Twin Bed		- King Size Bed	
- Room Size			
- Room Style			
- Direct Pool Access		- Pool Access Via Stairs	
- Early Check-In Time:	On Request: Yes	- Late Check-Out Time:	On Request: Yes
- Shared Pool			
- Fire Alarm		- Floor-Type	

SULX000000 - Luxury Suite

Room Amenities

- Bottle of Water	free of charge	- Air-Conditioning	
- Heating		- TV	
- Wi-Fi		- Safe	
- Phone		- Mini Bar	
- Kettle Tea-Coffee		- Bed Linen	
- Alarm Clock		- Capsule Coffee Machine	
- Hairdryer		- Bath Towels	
- Bathrobe		- Ironing Board	
- Final Cleanup			

Room Facilities

- Balcony			
- Bathroom		- Shower	
- No.Bathrooms:		- Double Bed	
- King Size Bed			
- Room Size			
- Room Style			
- Early Check-In Time:	On Request: Yes	- Late Check-Out Time:	On Request: Yes
- Fire Alarm		- Floor-Type	

JS000000Y0 - JuniorSuite (Piscină cu scufundare)

Room Amenities

- Bottle of Water	free of charge	- Air-Conditioning	
- Heating		- TV	

Accommodation Fact Sheet

Ethereal White Resort

Apokoronou & 1770 Str
71202, Heraklion, Heraklion, Greece
Phone: 695 661 9675 Fax:
E-mail: reservations@etherealwhiteresort.com
Website: www.etherealwhiteresort.com
GIATA: 1367758

Code:	AGRHERFU3S
Search Code:	
Type:	Hotel
Class:	Deluxe
Local Rating:	5 Star
Featured Rating:	5 Star

Destination:	Crete
Handling:	MTS Incoming Greece -Crete
Group:	Master
Chain:	
Owner:	MS WHITE HOSPITALITY SINGLE MEMBER, S.A.

Lat: 35.339759
Lng: 25.130524



Restaurant



Restaurant



Restaurant Buffet



Restaurant



Buffet

- Wi-Fi
- Safe
- Phone
- Mini Bar
- Kettle Tea-Coffee
- Bed Linen
- Alarm Clock
- Capsule Coffee Machine
- Hairdryer
- Bath Towels
- Bathrobe
- Ironing Board
- Final Cleanup

Room Facilities

- Balcony
- Bathroom
- Shower
- No.Bathrooms:
- Double Bed
- Twin Bed
- King Size Bed
- Room Size
- Room Style
- Private Pool
- Pool Access Via Stairs
- Early Check-In Time: On Request: Yes
- Late Check-Out Time: On Request: Yes
- Fireplace
- Fire Alarm
- Floor-Type
- Sunbed

Board & Mealplan

Halfboard

- Includes Lunch or Dinner
- Includes Breakfast

Facts

Honeymooners

- King Size Bed
- Flowers in Room
- Sparkling Wine in Room
- Fruit Basket in Room
- Romantic Room Location and Views
- Romantic Mood
- Romantic Room Decoration
- Romantic Bath
- Romantic Dining
- Honeymooners Discounts & Packages
- Personalized Items

Sports

- Sports

Horse Riding

- Horse Riding Routes: 28 km, 30 min
- Riding School

Biking

- Rental Service
- Guided Tours: extra fee

Bathing Facilities

- Bathing Facilities

Swimming Pool

- Outdoor Pool
- Indoor Pool: 1, 40, Jan, Feb, Mar, Apr, May, Jun, Jul, Aug, Sep, Oct, Nov, Dec, Freshwater, Heated, Open Seasonally: No, Jan, Dec
- Rooftop Pool: 1, 38, Freshwater, Heated, Open Seasonally: Yes, Apr, Oct
- Sunshades at Pool: free of charge
- Sunbeds at Pool: free of charge
- Mattresses at Pool: free of charge
- Towels at Pool: free of charge
- Sun Terrace

Beach

- Route to Beach: by bus/car

Business & Congress

- Business & Congress

General Facilities

- Conference Room: 1, 65 sq m
- Business Centre
- Speaker's Desk
- Tables

Seatings

- No. of Seats: 18
- Chairs w. Arms: 18

Accommodation Fact Sheet

Ethereal White Resort

Apokoronou & 1770 Str
71202, Heraklion, Heraklion, Greece
Phone: 695 661 9675 Fax:
E-mail: reservations@etherealwhiteresort.com
Website: www.etherealwhiteresort.com
GIATA: 1367758

Code:	AGRHERFU3S
Search Code:	
Type:	Hotel
Class:	Deluxe
Local Rating:	5 Star
Featured Rating:	5 Star

Destination:	Crete
Handling:	MTS Incoming Greece -Crete
Group:	Master
Chain:	
Owner:	MS WHITE HOSPITALITY SINGLE MEMBER, S.A.

Lat: 35.339759
Lng: 25.130524

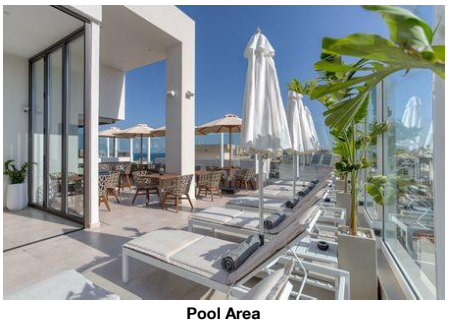

Pool Area

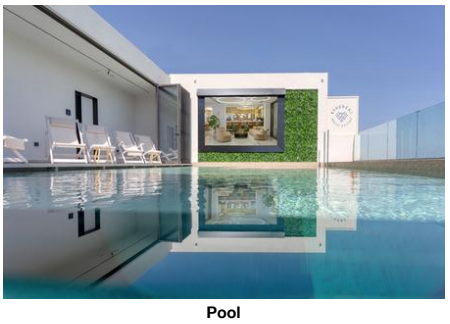

Pool

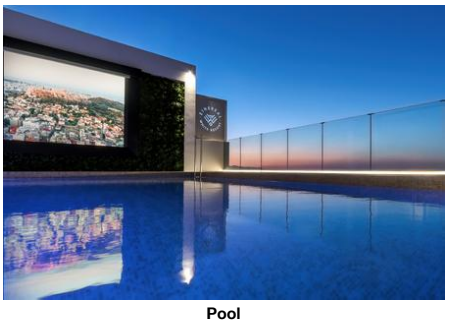

Pool

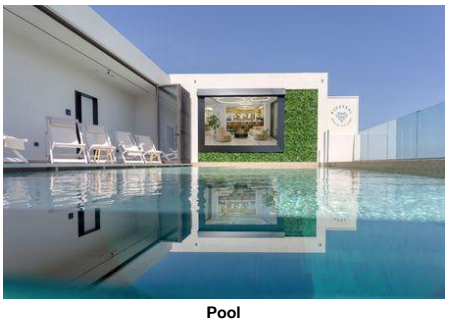

Pool

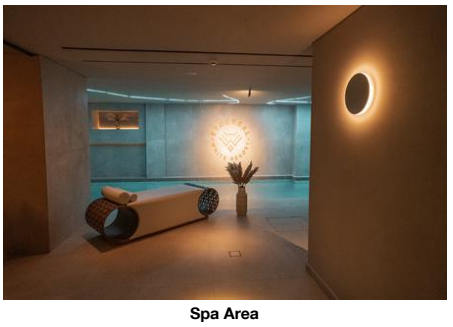

Spa Area

- Classroom Style	40	- Reception Style	30

Technical Equipment

- Internet Access		- Video Beamer	
- Overhead Projector		- Printer	Color
- Scanner			

Services

- Catering Service		- Secretary Service	
- Translator		- Photographer	

Disability Friendly

- Disability Friendly

Entrance

- Ramp/Level Access		- Door Type	Automatic, Sliding
- Door Width	120 cm	- Alternative Entrance for Wheelchairs	
- Motorised Wheelchair Facilities	Yes		

Lift

- Wheelchair Suitable

Rooms w. Disabled Facilities

- No. of Rooms	3	- Light Switch Next To Bed	

Bathroom

- Shower/Tub	Roll-In Shower	- Wheelchair Suitable	
- Emergency Call System			

Environmental Commitment

- Environmental Commitment

Hotel

- Bio Packaging	Bottles, Glasses, Recycled Paper, Cardboard boxes, Paper cups	- Charging point for electric vehicles	extra fee
- Double-glazing on windows		- Energy Conservation	
- Fresh-Air Exchange System		- Green Energy	Solar panels
- Hotel Recycle Bins		- LED Lighting	
- Selective waste collection		- Sound emission control	

Room

- Bulk Soap, Shampoo, Lotion Dispensers		- Environmental Cleaning	
- Towel Re-use Program		- Sheet Re-use Program	

Food&Beverage

- Durable Service Items		- Food Waste Prevention Program	
- Local and Seasonal Foods			

Food & Beverage

- Food & Beverage

Dining Room

- Air-Conditioning		- Smoking Allowed:	No

Restaurants

- No. of Restaurants:	1	- Main Restaurant:	A la Carte, Show-Cooking Open Seasonally: No 07:30 - 10:30 Jan Dec Ethereal Restaurant
- A la carte Restaurant	10:00 - 23:59 Open Seasonally: Yes Apr Oct Sky Bar		

Bars

- No. of Bars:	2	- Lobby Bar	07:30 - 23:00
- Pool Bar	10:00 - 17:30	- Roof Top Bar	10:00 - 23:59 Open Seasonally: Yes Apr Oct Sky Bar

Beverage

- Water & Softdrinks		- Coffee & Tea	
- Beer		- Wine	
- National Spirits		- International Spirits	12:00 - 23:59

Special Food & Beverage

- Vegetarian Food		- Gluten Free Food	

Breakfast

- Breakfast Type:	A la Carte, Show-Cooking, Menu 07:30 - 10:30		

Lunch

- Main Course	Selection of Menus, A la Carte	- Starters	A la Carte

Accommodation Fact Sheet

Ethereal White Resort

Apokoronou & 1770 Str	Code:	AGRHERFU3S	Destination:	Crete	
71202, Heraklion, Heraklion, Greece	Search Code:		Handling:	MTS Incoming Greece -Crete	
Phone: 695 661 9675 Fax:	Type:	Hotel	Group:	Master	
E-mail: reservations@etherealwhiteresort.com	Class:	Deluxe	Chain:		
Website: www.etherealwhiteresort.com	Local Rating:	5 Star	Owner:	MS WHITE HOSPITALITY SINGLE MEMBER, S.A.	Lat: 35.339759
GIATA: 1367758	Featured Rating:	5 Star			Lng: 25.130524



Spa Indoor Heated Pool



Rain and Steam Shower Cabins



Spa and wellness



Spa and wellness



Spa Beauty Area

- Salads	A la Carte	- Dessert	A la Carte
- Suplimente w. Încasare		- Dress Code	smart casual
Dinner			
- Main Course	Selection of Menus, A la Carte	- Starters	A la Carte
- Salads	A la Carte	- Dessert	A la Carte
- Suplimente w. Încasare		- Dress Code	casual elegant

Hotel Facilities

- Hotel Facilities			
General Facilties			
- Lobby		- Air-Conditioning	Central Jan Dec
- Elevator	1	- Lounge	
- TV Lounge	SAT TV, Flat Screen	- Coiffeur	
Guest Amenities			
- Wi-Fi	Wi-Fi/HotSpots (free)	- Room Service	extra fee 07:00 - 23:00
- Luggage Storage		- Hotel Safe	free of charge
- Laundry Service	extra fee	- Ironing Service	extra fee
- Medical Service	extra fee	- Wake Up Calls	
- Concierge	free of charge	- Maid Service	free of charge 3 x Week
- Secure Entry System			
Parking Facilities			
- Garage	free of charge	- Bike Stand/Cellar	free of charge
Rentals			
- Bike Rental	extra fee	- Motorbike Rental	
- Car Rental			

Leisure Facilities

- Leisure Facilities			
Activities			
- Fitness Room	09:00 - 20:00 free of charge	- Aerobic	

Locations & Distances

- Locations & Distances			
Cities			
- City 1:	CHERSONISSOS 26 km 30 min	- City 2:	RETHYMNO 76 km 1 hour
- City 3:	AGIOS NIKOLAOS 65 km 1 hour		
Recreation Area			
- Beach	HERAKLION/AMOUDARA 5 km	- Sea	HERAKLION 200 m
- Park	HERAKLION 500 m		
Public Transport			
- Public Bus Stop	300 m	- Taxi Stand	200 m
- Highway	2 km		
Sport Locations			
- Golf Course	30 km	- Tennis Court	3 km
Medical Locations			
- Hospital	1 km	- Pharmacy	100 m
- Doctor	200 m	- Dentist	300 m
Other Locations			
- Town Centre	200 m	- Business Centre	200 m
- Restaurants/Bars	150 m	- Disco/Nightlife	600 m
- Cinema	2 km	- Supermarket	300 m
- Shopping Center	150 m	- Attraction 1:	ARCHAEOLOGICAL MUSEUN OF HERAKLION 1 km
- Attraction 2:	MOROSINI FOUNTAIN 300 m	- Attraction 3:	HISTORICAL MUSEUM OF HERAKLION 350 m
- Attraction 4:	VENETIAN PORT OF HERAKLION 1 km	- Attraction 5:	NATURAL HISTORY MUSEUM OF HERAKLION 550 m

Object Information

- Object Information			
Property			
- Construction Year:	2023	- No. Buildings:	Valid for Units: RMDL000000, JS00000000, SULX000000, JS000000Y0, RMDLDB00U0, RMSDDB00U0, SULX0000Y0, RMCS000000
- No. Floors (max):	5	- Total Units/Rooms:	50
- Total Beds:	72	- Roof Top Terrace	400 sq m

Ethereal White Resort

Apokoronou & 1770 Str
71202, Heraklion, Heraklion, Greece
Phone: 695 661 9675 Fax:
E-mail: reservations@etherealwhiteresort.com
Website: www.etherealwhiteresort.com
GIATA: 1367758

Code:	AGRHERFU3S
Search Code:	
Type:	Hotel
Class:	Deluxe
Local Rating:	5 Star
Featured Rating:	5 Star

Destination:	Crete
Handling:	MTS Incoming Greece -Crete
Group:	Master
Chain:	
Owner:	MS WHITE HOSPITALITY SINGLE MEMBER, S.A.

Lat: 35.339759
Lng: 25.130524



Spa Massage area



Spa and wellness Sauna



Gym Fitness Room

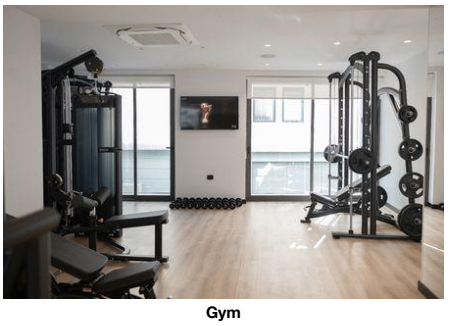

Gym



Deluxe Room

- Voltage: 220 V

Reception

- Reception	24h Service: Yes	- Languages Spoken	Engleză, Germană, Franceză, Greacă

Policies

- Check-In Time:	14:00	- Check-Out Time:	11:00
- Payment Type:	Diners Club, Euro/Master Card, Visa Card	- Pets Allowed:	No
- Groups Allowed:	Yes	- Smoking Allowed:	In Signed Areas No

Themes

- Themes

Target Group

- Adults Only	16+	- Business People	
- Honeymooners			

Hotel Type

- Boutique Hotel		- Design Hotel	
- Resort Hotel		- Romantic Hotel	
- SPA Hotel			

Wellness & Health

- Wellness & Health

Health

- Sauna	extra fee	- Massage	extra fee
- Wellness Shower	extra fee	- SPA	extra fee 16 - 80 11:00 - 20:00 Jan, Feb, Mar, Apr, May, Jun, Jul, Aug, Sep, Oct, Nov, Dec

Beauty & Relaxation

- Relaxation Room	free of charge	- Special Offers for Hotel Guests	
- Steam Bath	extra fee		

Incidents & Errata

Errata

Impozit plătibil la nivel local	type: eco tax 01.01.2024

Points of interest (Heraklion)

Main Locations

Additional Airport: Chania Airport (Distance 148.00Km, 130.00min)
Main Airport: Heraklion Airport (Distance 4.00Km, 5.00min)

Accommodation Fact Sheet

Ethereal White Resort

Apokoronou & 1770 Str
71202, Heraklion, Heraklion, Greece
Phone: 695 661 9675 Fax:
E-mail: reservations@etherealwhiteresort.com
Website: www.etherealwhiteresort.com
GIATA: 1367758

Code:	AGRHERFU3S	Destination:	Crete		
Search Code:		Handling:	MTS Incoming Greece -Crete		
Type:	Hotel	Group:	Master		
Class:	Deluxe	Chain:			
Local Rating:	5 Star	Owner:	MS WHITE HOSPITALITY SINGLE MEMBER, S.A.	Lat:	35.339759
Featured Rating:	5 Star			Lng:	25.130524

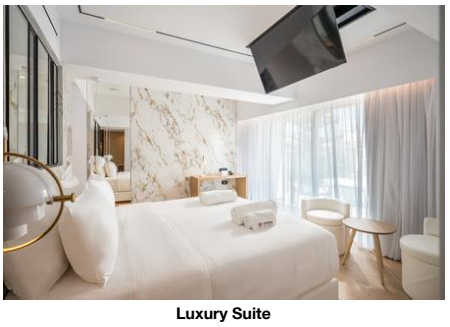

Luxury Suite

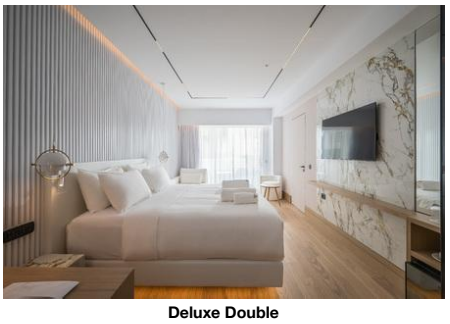

Deluxe Double

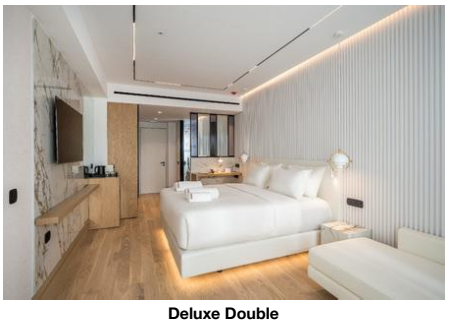

Deluxe Double



Classic Room

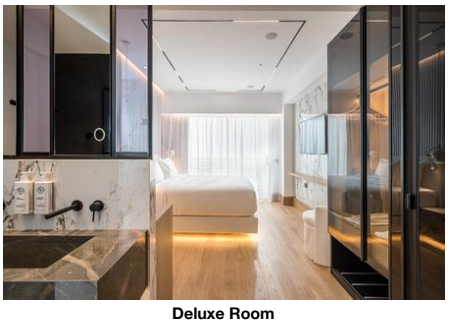

Deluxe Room

Accommodation Fact Sheet

Ethereal White Resort

Apokoronou & 1770 Str
71202, Heraklion, Heraklion, Greece
Phone: 695 661 9675 Fax:
E-mail: reservations@etherealwhiteresort.com
Website: www.etherealwhiteresort.com
GIATA: 1367758

Code: AGRHERFU3S
Search Code:
Type: Hotel
Class: Deluxe
Local Rating: 5 Star
Featured Rating: 5 Star

Destination: Crete
Handling: MTS Incoming Greece -Crete
Group: Master
Chain:
Owner: MS WHITE HOSPITALITY SINGLE MEMBER, S.A.

Lat: 35.339759
Lng: 25.130524

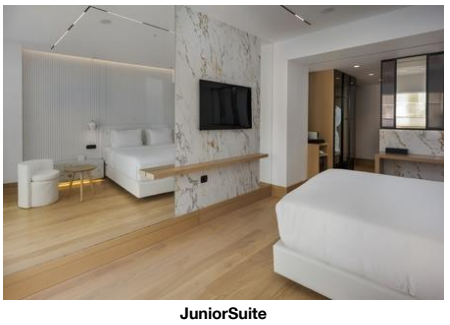

JuniorSuite

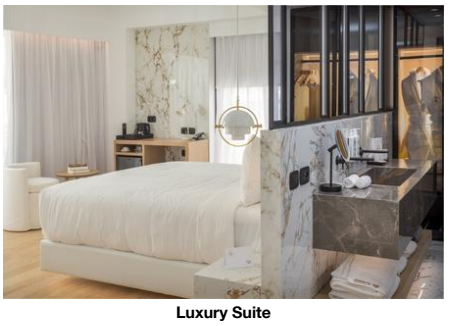

Luxury Suite

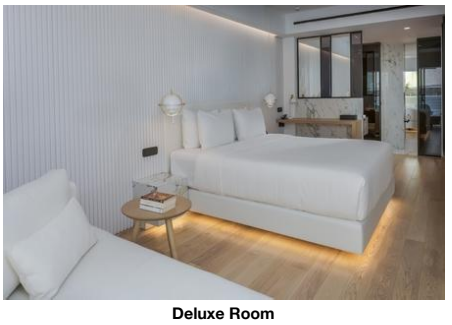

Deluxe Room



JuniorSuite (Plunge Pool)



Luxury Suite (Plunge Pool)

Accommodation Fact Sheet

Ethereal White Resort

Apokoronou & 1770 Str		Code:	AGRHERFU3S	Destination:	Crete		
71202, Heraklion, Heraklion, Greece		Search Code:		Handling:	MTS Incoming Greece -Crete		
Phone: 695 661 9675	Fax:	Type:	Hotel	Group:	Master		
E-mail:	reservations@etherealwhiteresort.com	Class:	Deluxe	Chain:			
Website:	www.etherealwhiteresort.com	Local Rating:	5 Star	Owner:	MS WHITE HOSPITALITY SINGLE	Lat:	35.339759
GIATA:	1367758	Featured Rating:	5 Star		MEMBER, S.A.	Lng:	25.130524



Luxury Suite (Plunge Pool)



Luxury Suite (Plunge Pool)

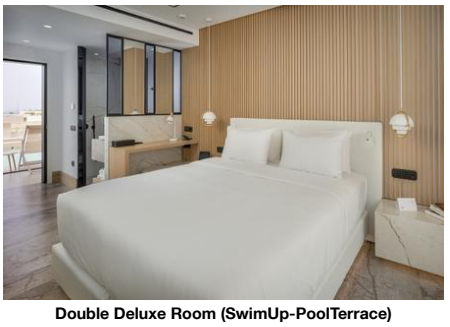

Double Deluxe Room (SwimUp-PoolTerrace)

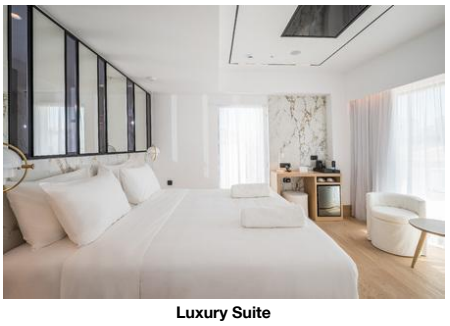

Luxury Suite



JuniorSuite (Plunge Pool)

Accommodation Fact Sheet

Ethereal White Resort

Apokoronou & 1770 Str
71202, Heraklion, Heraklion, Greece
Phone: 695 661 9675 Fax:
E-mail: reservations@etherealwhiteresort.com
Website: www.etherealwhiteresort.com
GIATA: 1367758

Code:	AGRHERFU3S
Search Code:	
Type:	Hotel
Class:	Deluxe
Local Rating:	5 Star
Featured Rating:	5 Star

Destination:	Crete
Handling:	MTS Incoming Greece -Crete
Group:	Master
Chain:	
Owner:	MS WHITE HOSPITALITY SINGLE MEMBER, S.A.

Lat:	35.339759
Lng:	25.130524

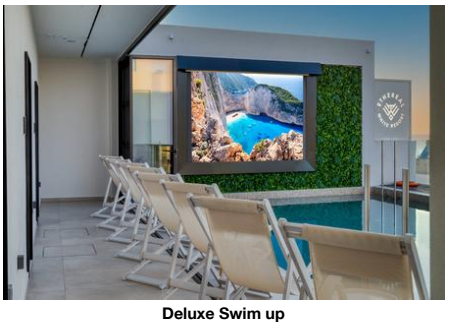

Deluxe Swim up

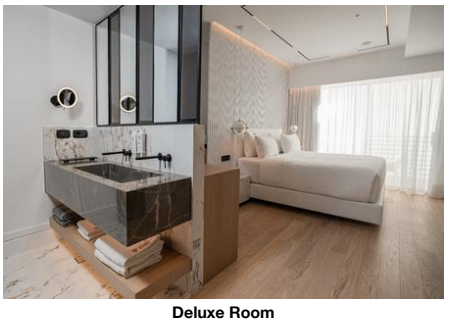

Deluxe Room



Classic Room



JuniorSuite (Plunge Pool)

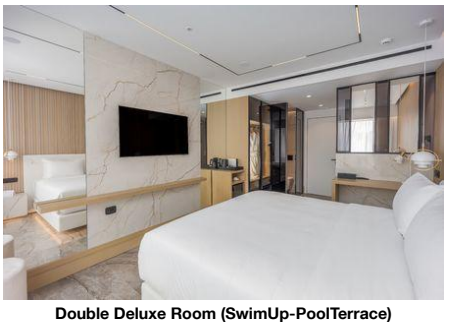

Double Deluxe Room (SwimUp-PoolTerrace)

Ethereal White Resort

Apokoronou & 1770 Str
71202, Heraklion, Heraklion, Greece
Phone: 695 661 9675 Fax:
E-mail: reservations@etherealwhiteresort.com
Website: www.etherealwhiteresort.com
GIATA: 1367758

Code:	AGRHERFU3S
Search Code:	
Type:	Hotel
Class:	Deluxe
Local Rating:	5 Star
Featured Rating:	5 Star

Destination:	Crete
Handling:	MTS Incoming Greece -Crete
Group:	Master
Chain:	
Owner:	MS WHITE HOSPITALITY SINGLE MEMBER, S.A.

Lat:	35.339759
Lng:	25.130524

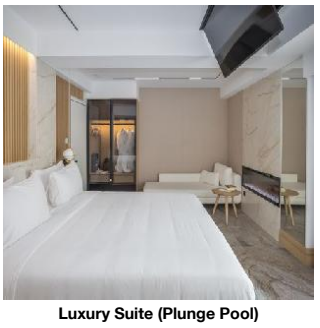

Luxury Suite (Plunge Pool)



Luxury Suite (Plunge Pool)



Gym



JuniorSuite

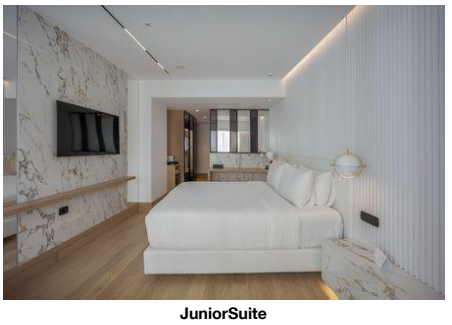

JuniorSuite

Accommodation Fact Sheet

Ethereal White Resort

Apokoronou & 1770 Str
71202, Heraklion, Heraklion, Greece
Phone: 695 661 9675 Fax:
E-mail: reservations@etherealwhiteresort.com
Website: www.etherealwhiteresort.com
GIATA: 1367758

Code: AGRHERFU3S
Search Code:
Type: Hotel
Class: Deluxe
Local Rating: 5 Star
Featured Rating: 5 Star

Destination: Crete
Handling: MTS Incoming Greece -Crete
Group: Master
Chain:
Owner: MS WHITE HOSPITALITY SINGLE MEMBER, S.A.

Lat: 35.339759
Lng: 25.130524

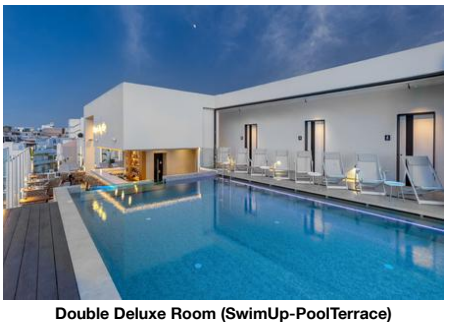

Double Deluxe Room (SwimUp-PoolTerrace)

Accommodation Stock Sheet

Ethereal White Resort

Apokoronou & 1770 Str		Code:	AGRHERFU3S	Destination:	Crete		
71202, Heraklion, Heraklion, Greece		Search Code:		Handling:	MTS Incoming Greece -Crete		
Phone: 695 661 9675	Fax:	Type:	Hotel	Group:	Master		
E-mail:	reservations@etherealwhiteresort.com	Class:	Deluxe	Chain:			
Website:	www.etherealwhiteresort.com	Local Rating:	5 Star	Owner:	MS WHITE HOSPITALITY SINGLE	Lat:	35.339759
GIATA:	1367758	Featured Rating:	5 Star		MEMBER, S.A.	Lng:	25.130524

Image Route:

http://tkimages.axisdata.net/ImageConverter.php?size=display&height=300&hotel=AGRHERFU3S&filename=AGRHERFU3S_1472106.jpg - Hotel
http://tkimages.axisdata.net/ImageConverter.php?size=display&height=300&hotel=AGRHERFU3S&filename=AGRHERFU3S_1472936.jpg - Hotel
http://tkimages.axisdata.net/ImageConverter.php?size=display&height=300&hotel=AGRHERFU3S&filename=AGRHERFU3S_1472364.jpg - Hotel
http://tkimages.axisdata.net/ImageConverter.php?size=display&height=300&hotel=AGRHERFU3S&filename=AGRHERFU3S_1472110.jpg - Hotel
http://tkimages.axisdata.net/ImageConverter.php?size=display&height=300&hotel=AGRHERFU3S&filename=AGRHERFU3S_1473022.jpg - Hotel exterior
http://tkimages.axisdata.net/ImageConverter.php?size=display&height=300&hotel=AGRHERFU3S&filename=AGRHERFU3S_1472140.jpg - Pool
http://tkimages.axisdata.net/ImageConverter.php?size=display&height=300&hotel=AGRHERFU3S&filename=AGRHERFU3S_1472112.jpg - Reception
http://tkimages.axisdata.net/ImageConverter.php?size=display&height=300&hotel=AGRHERFU3S&filename=AGRHERFU3S_1472114.jpg - Lobby Bar
http://tkimages.axisdata.net/ImageConverter.php?size=display&height=300&hotel=AGRHERFU3S&filename=AGRHERFU3S_1472116.jpg - Lobby
http://tkimages.axisdata.net/ImageConverter.php?size=display&height=300&hotel=AGRHERFU3S&filename=AGRHERFU3S_1472130.jpg - Sky Bar Restaurant
http://tkimages.axisdata.net/ImageConverter.php?size=display&height=300&hotel=AGRHERFU3S&filename=AGRHERFU3S_1473018.jpg - Restaurant Sky Bar
http://tkimages.axisdata.net/ImageConverter.php?size=display&height=300&hotel=AGRHERFU3S&filename=AGRHERFU3S_1472118.jpg - Conference Facilities
http://tkimages.axisdata.net/ImageConverter.php?size=display&height=300&hotel=AGRHERFU3S&filename=AGRHERFU3S_1472938.jpg - Conference Facilities
http://tkimages.axisdata.net/ImageConverter.php?size=display&height=300&hotel=AGRHERFU3S&filename=AGRHERFU3S_1472126.jpg - Restaurant
http://tkimages.axisdata.net/ImageConverter.php?size=display&height=300&hotel=AGRHERFU3S&filename=AGRHERFU3S_1472124.jpg - Restaurant
http://tkimages.axisdata.net/ImageConverter.php?size=display&height=300&hotel=AGRHERFU3S&filename=AGRHERFU3S_1259454.jpeg - Restaurant
http://tkimages.axisdata.net/ImageConverter.php?size=display&height=300&hotel=AGRHERFU3S&filename=AGRHERFU3S_1473002.jpg - Restaurant
http://tkimages.axisdata.net/ImageConverter.php?size=display&height=300&hotel=AGRHERFU3S&filename=AGRHERFU3S_1259546.jpg - Restaurant Buffet
http://tkimages.axisdata.net/ImageConverter.php?size=display&height=300&hotel=AGRHERFU3S&filename=AGRHERFU3S_1259456.jpeg - Restaurant
http://tkimages.axisdata.net/ImageConverter.php?size=display&height=300&hotel=AGRHERFU3S&filename=AGRHERFU3S_1472964.jpg - Buffet
http://tkimages.axisdata.net/ImageConverter.php?size=display&height=300&hotel=AGRHERFU3S&filename=AGRHERFU3S_1473010.jpg - Pool Area
http://tkimages.axisdata.net/ImageConverter.php?size=display&height=300&hotel=AGRHERFU3S&filename=AGRHERFU3S_1472954.JPG - Pool
http://tkimages.axisdata.net/ImageConverter.php?size=display&height=300&hotel=AGRHERFU3S&filename=AGRHERFU3S_1472160.jpg - Pool
http://tkimages.axisdata.net/ImageConverter.php?size=display&height=300&hotel=AGRHERFU3S&filename=AGRHERFU3S_1473020.jpg - Pool
http://tkimages.axisdata.net/ImageConverter.php?size=display&height=300&hotel=AGRHERFU3S&filename=AGRHERFU3S_1472164.jpg - Spa Area
http://tkimages.axisdata.net/ImageConverter.php?size=display&height=300&hotel=AGRHERFU3S&filename=AGRHERFU3S_1472170.jpg - Spa Indoor Heated Pool
http://tkimages.axisdata.net/ImageConverter.php?size=display&height=300&hotel=AGRHERFU3S&filename=AGRHERFU3S_1472952.jpg - Rain and Steam Shower Cabins
http://tkimages.axisdata.net/ImageConverter.php?size=display&height=300&hotel=AGRHERFU3S&filename=AGRHERFU3S_1472998.jpg - Spa and wellness
http://tkimages.axisdata.net/ImageConverter.php?size=display&height=300&hotel=AGRHERFU3S&filename=AGRHERFU3S_1472172.jpg - Spa and wellness
http://tkimages.axisdata.net/ImageConverter.php?size=display&height=300&hotel=AGRHERFU3S&filename=AGRHERFU3S_1472966.jpg - Spa Beauty Area
http://tkimages.axisdata.net/ImageConverter.php?size=display&height=300&hotel=AGRHERFU3S&filename=AGRHERFU3S_1472166.jpg - Spa Massage area
http://tkimages.axisdata.net/ImageConverter.php?size=display&height=300&hotel=AGRHERFU3S&filename=AGRHERFU3S_1259536.jpg - Spa and wellness Sauna
http://tkimages.axisdata.net/ImageConverter.php?size=display&height=300&hotel=AGRHERFU3S&filename=AGRHERFU3S_1472128.jpg - Gym Fitness Room
http://tkimages.axisdata.net/ImageConverter.php?size=display&height=300&hotel=AGRHERFU3S&filename=AGRHERFU3S_1473000.jpg - Gym
http://tkimages.axisdata.net/ImageConverter.php?size=display&height=300&hotel=AGRHERFU3S&filename=AGRHERFU3S_1259522.jpeg - Deluxe Room
http://tkimages.axisdata.net/ImageConverter.php?size=display&height=300&hotel=AGRHERFU3S&filename=AGRHERFU3S_1275854.jpg - Luxury Suite
http://tkimages.axisdata.net/ImageConverter.php?size=display&height=300&hotel=AGRHERFU3S&filename=AGRHERFU3S_1275860.jpg - Deluxe Double
http://tkimages.axisdata.net/ImageConverter.php?size=display&height=300&hotel=AGRHERFU3S&filename=AGRHERFU3S_1275862.jpg - Deluxe Double
http://tkimages.axisdata.net/ImageConverter.php?size=display&height=300&hotel=AGRHERFU3S&filename=AGRHERFU3S_1472268.jpg - Classic Room
http://tkimages.axisdata.net/ImageConverter.php?size=display&height=300&hotel=AGRHERFU3S&filename=AGRHERFU3S_1472280.jpg - Deluxe Room
http://tkimages.axisdata.net/ImageConverter.php?size=display&height=300&hotel=AGRHERFU3S&filename=AGRHERFU3S_1472282.jpg - JuniorSuite
http://tkimages.axisdata.net/ImageConverter.php?size=display&height=300&hotel=AGRHERFU3S&filename=AGRHERFU3S_1472286.jpg - Luxury Suite
http://tkimages.axisdata.net/ImageConverter.php?size=display&height=300&hotel=AGRHERFU3S&filename=AGRHERFU3S_1472274.jpg - Deluxe Room
http://tkimages.axisdata.net/ImageConverter.php?size=display&height=300&hotel=AGRHERFU3S&filename=AGRHERFU3S_1472296.jpg - JuniorSuite (Plunge Pool)
http://tkimages.axisdata.net/ImageConverter.php?size=display&height=300&hotel=AGRHERFU3S&filename=AGRHERFU3S_1472298.jpg - Luxury Suite (Plunge Pool)
http://tkimages.axisdata.net/ImageConverter.php?size=display&height=300&hotel=AGRHERFU3S&filename=AGRHERFU3S_1472300.jpg - Luxury Suite (Plunge Pool)
http://tkimages.axisdata.net/ImageConverter.php?size=display&height=300&hotel=AGRHERFU3S&filename=AGRHERFU3S_1472302.jpg - Luxury Suite (Plunge Pool)
http://tkimages.axisdata.net/ImageConverter.php?size=display&height=300&hotel=AGRHERFU3S&filename=AGRHERFU3S_1472346.jpg - Double Deluxe Room (SwimUp-PoolTerrace)
http://tkimages.axisdata.net/ImageConverter.php?size=display&height=300&hotel=AGRHERFU3S&filename=AGRHERFU3S_1472288.jpg - Luxury Suite
http://tkimages.axisdata.net/ImageConverter.php?size=display&height=300&hotel=AGRHERFU3S&filename=AGRHERFU3S_1472294.jpg - JuniorSuite (Plunge Pool)
http://tkimages.axisdata.net/ImageConverter.php?size=display&height=300&hotel=AGRHERFU3S&filename=AGRHERFU3S_1472158.jpg - Deluxe Swim up
http://tkimages.axisdata.net/ImageConverter.php?size=display&height=300&hotel=AGRHERFU3S&filename=AGRHERFU3S_1472960.jpg - Deluxe Room
http://tkimages.axisdata.net/ImageConverter.php?size=display&height=300&hotel=AGRHERFU3S&filename=AGRHERFU3S_1473004.jpg - Classic Room
http://tkimages.axisdata.net/ImageConverter.php?size=display&height=300&hotel=AGRHERFU3S&filename=AGRHERFU3S_1473006.jpg - JuniorSuite (Plunge Pool)
http://tkimages.axisdata.net/ImageConverter.php?size=display&height=300&hotel=AGRHERFU3S&filename=AGRHERFU3S_1473008.jpg - Double Deluxe Room (SwimUp-PoolTerrace)
http://tkimages.axisdata.net/ImageConverter.php?size=display&height=300&hotel=AGRHERFU3S&filename=AGRHERFU3S_1473012.jpg - Luxury Suite (Plunge Pool)
http://tkimages.axisdata.net/ImageConverter.php?size=display&height=300&hotel=AGRHERFU3S&filename=AGRHERFU3S_1473014.JPG - Luxury Suite (Plunge Pool)
http://tkimages.axisdata.net/ImageConverter.php?size=display&height=300&hotel=AGRHERFU3S&filename=AGRHERFU3S_1472972.jpg - Gym
http://tkimages.axisdata.net/ImageConverter.php?size=display&height=300&hotel=AGRHERFU3S&filename=AGRHERFU3S_1473090.jpg - JuniorSuite
http://tkimages.axisdata.net/ImageConverter.php?size=display&height=300&hotel=AGRHERFU3S&filename=AGRHERFU3S_1473094.jpg - JuniorSuite
http://tkimages.axisdata.net/ImageConverter.php?size=display&height=300&hotel=AGRHERFU3S&filename=AGRHERFU3S_1473096.jpg - Double Deluxe Room (SwimUp-PoolTerrace)