Accommodation Fact Sheet

Corinthia Palace Hotel and Spa

Corinthia Palace Hotel and Spa,
De Paule Avenue,
BZN 9023, Attard, Attard, Malta
Phone: +356 2144 0301 Fax:
E-mail: reservations.palace@corinthia.com
Website: www.corinthia.com
GIATA: 1848

Code:	AMTSMT2CJI	Destination:	Malta		
Search Code:	AMTSMT2CJI	Handling:	Malta Office		
Type:	Hotel	Group:			
Class:	Standard	Chain:	Corinthia Group		
Local Rating:	5 Star	Owner:	IHI PALACE HOTEL COMPANY LIMITED	Lat:	35.894204
Featured Rating:	5 Star			Lng:	14.449199

Photo Gallery



Corinthia Palace Facade



Corinthia Palace Facade Sunset

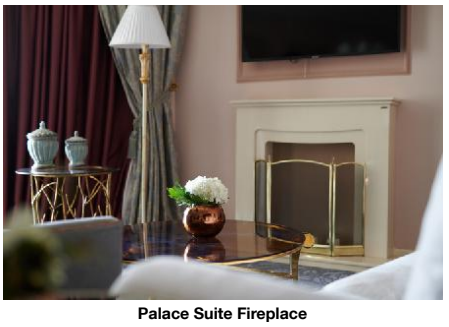

Palace Suite Fireplace



Dining Area



Private Dining

Descriptions

The hotel Corinthia Palace Hotel and Spa, especially popular with honeymooners, is located around 8 km from Valletta (Mdina around 6 km). For mobility during your holiday, there are a taxi rank (around 10 m away), a bus stop (approx. 350 m away), a car rental company and a motorcycle rental. The airport (MLA) is approx. 9 km away. Another airport (MLT) is located approx. 999 km away.

The 4-storey historic hotel has 147 rooms in total. It offers its guests a 24h reception (check-in from 14:00, check-out until 11:00), a lobby with bar, air conditioning, a safe (for free), coiffeur and a money changing facility. For the meals, there are three restaurants (air-conditioned). You will be warmly welcomed in both the hotel's bars. WiFi is available for free. For guests with physical disabilities the accommodation provides a barrier-free access and a number of wheelchair accessible bathrooms. Room cleaning, room service, concierge service and medical service are free of charge. Laundry / ironing service is available for a fee.

In the outdoor area of the hotel, designed in traditional style, you will find one salt water pool (open from May to October). Here, there are sun loungers and sun umbrellas for free available. Refreshing beverages can be consumed directly at the pool bar (open from 11:00 - 23:00).

Breakfast (from 07:00 - 10:30) from the buffet. Half board: breakfast and dinner. Full board: breakfast, lunch and dinner. Breakfast and lunch and dinner only in selected restaurants.

Sports and entertainment: Tennis (for a fee) and fitness (open from 07:00 - 21:00, where applicable, for a fee). Bicycle rental. Wellness: Sauna, whirlpool and massages available for a fee. Spa area with sun terrace available (where applicable for a fee).

Additional fees may apply for certain facilities, amenities or activities. Some services depend on the local climatic conditions and the season. Languages spoken: English.

Service Units

Board & Mealplan

Fullboard

- Includes Breakfast	where: only in selected restaurant or bar	- Includes Lunch	where: only in selected restaurant or bar
- Includes Dinner	where: only in selected restaurant or bar		

Halfboard

- Includes Breakfast		- Includes Dinner	

Facts

Honeymooners

- King Size Bed		- Romantic Dining	
- Wedding Packages			

Sports

- Sports			
Tennis			
- Tennis Court	extra fee 1 Hard	- Rental Service	
Biking			
- Rental Service			
Golf Hotel			
- Golf Course	extra fee 1 18 Hole		

Bathing Facilities

- Bathing Facilities			
Swimming Pool			
- Outdoor Pool	1 Saltwater May Oct	- Indoor Pool	1 Jan, Feb, Mar, Apr, May, Jun, Jul, Aug, Sep, Oct, Nov, Dec Freshwater Open Seasonally: No Jan Dec
- Sunshades at Pool	free of charge	- Sunbeds at Pool	free of charge
- Towels at Pool	free of charge	- Sun Terrace	
- Whirlpool			

Business & Congress

- Business & Congress			
General Facilities			
- Conference Room	4 364 sq m	- Business Centre	

Accommodation Fact Sheet

Corinthia Palace Hotel and Spa

Corinthia Palace Hotel and Spa,
De Paule Avenue,
BZN 9023, Attard, Attard, Malta
Phone: +356 2144 0301 Fax:
E-mail: reservations.palace@corinthia.com
Website: www.corinthia.com
GIATA: 1848

Code:	AMTSMT2CJI	Destination:	Malta		
Search Code:	AMTSMT2CJI	Handling:	Malta Office		
Type:	Hotel	Group:			
Class:	Standard	Chain:	Corinthia Group		
Local Rating:	5 Star	Owner:	IHI PALACE HOTEL COMPANY LIMITED	Lat:	35.894204
Featured Rating:	5 Star			Lng:	14.449199



BAHIA-Smoked Rabbit Ravioli

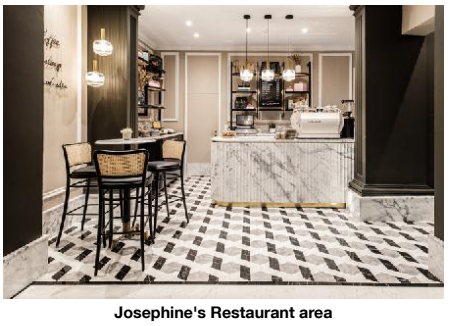

Josephine's Restaurant area

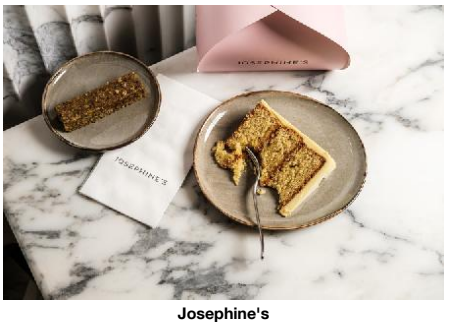

Josephine's



The Summer Kitchen



Villa Corinthia - Afternoon tea

- Reception Desk
- Speaker's Desk
- Tables

Seatings

- No. of Seats:	650	- Boardroom Style	extra fee 90
- Classroom Style	extra fee 200	- Reception Style	extra fee 450
- Theatre Style	extra fee 500		

Technical Equipment

- Internet Access		- Video Beamer	
- Overhead Projector		- Printer	Color
- Fax		- Scanner	

Services

- Catering Service

Disability Friendly

- Disability Friendly

Entrance

- Ramp/Level Access		- Door Type	Manual

Rooms w. Disabled Facilities

- No. of Rooms	3

Bathroom

- Shower/Tub	Roll-In Shower

Environmental Commitment

- Environmental Commitment

Hotel

- Environmental Certification	MTA Eco Label	- Double-glazing on windows	
- Energy Conservation		- Hotel Recycle Bins	

Room

- Towel Re-use Program

Food&Beverage

- Local and Seasonal Foods

Food & Beverage

- Food & Beverage

Dining Room

- Air-Conditioning in Dining Room		- With Terrace	
- Smoking Allowed:	In Signed Areas		

Restaurants

- No. of Restaurants:	3	- Main Restaurant:	A la Carte
- Italian Restaurant		- Asian Restaurant	18:30 - 23:00

Bars

- No. of Bars:	2	- Lobby Bar	
- Pool Bar	11:00 - 23:00		

Beverage

- Water & Softdrinks		- Coffee & Tea	
- Beer		- Wine	
- National Spirits		- International Spirits	10:00 - 23:00

Special Food & Beverage

- Vegetarian Food		- Gluten Free Food	

Breakfast

- Breakfast Type:	Breakfast Buffet, A la Carte 07:00 - 10:30		

Lunch

- Main Course	Selection of Menus	- Starters	A la Carte
- Salads	A la Carte	- Dessert	A la Carte
- Dress Code	casual		

Dinner

- Main Course	Selection of Menus 18:30 - 23:00	- Starters	A la Carte
- Salads	A la Carte	- Dress Code	smart casual

Hotel Facilities

- Hotel Facilities

General Facilties

- Lobby		- Reception	
- Air-Conditioning in Common Areas		- Coiffeur	

Guest Amenities

- Wi-Fi	Wi-Fi/HotSpots (free), Internet Café	- Room Service	free of charge
- Currency Exchange		- Hotel Safe	free of charge
- Laundry Service	extra fee	- Ironing Service	extra fee
- Medical Service	free of charge	- Wake Up Calls	
- Concierge	free of charge	- Maid Service	free of charge

Shuttle Services

- Shuttle to the City-Centre	extra fee	- Shuttle to:	St. Julians

Rentals

- Motorbike Rental		- Car Rental	

Accommodation Fact Sheet

Corinthia Palace Hotel and Spa

Corinthia Palace Hotel and Spa,
De Paule Avenue,
BZN 9023, Attard, Attard, Malta
Phone: +356 2144 0301 Fax:
E-mail: reservations.palace@corinthia.com
Website: www.corinthia.com
GIATA: 1848

Code:	AMTSMT2CJI	Destination:	Malta		
Search Code:	AMTSMT2CJI	Handling:	Malta Office		
Type:	Hotel	Group:			
Class:	Standard	Chain:	Corinthia Group		
Local Rating:	5 Star	Owner:	IHI PALACE HOTEL COMPANY LIMITED	Lat:	35.894204
Featured Rating:	5 Star			Lng:	14.449199



Afternoon tea Terrace area

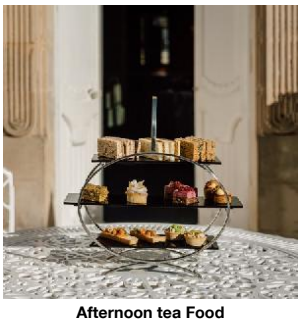

Afternoon tea Food



Outdoor Pool



Outdoor Pool



Indoor Pool

Leisure Facilities

- Leisure Facilities

Activities
- Reading Room
- Fitness Room 07:00 - 21:00

Family Facilities
- Baby High Chairs

Locations & Distances

- Locations & Distances

Cities

- City 1:	Valletta 8 km	- City 2:	Mdina 6 km

Public Transport

- Public Bus Stop	350 m	- Taxi Stand	10 m

Other Locations

- Town Centre	700 m	- Business Centre	4 km

Object Information

- Object Information

Property

- Construction Year:	1968	- Last Renovation:	2018 Partial
- No. Floors (max):	4	- Total Units/Rooms:	147
- Total Beds:	294	- Garden	
- Terrace		- Architectural Style:	traditional
- Voltage:	230 V, 240 V		

Reception

- Reception	24h Service	- Languages Spoken	English

Policies

- Check-In Time:	14:00	- Check-Out Time:	11:00
- Pets Allowed:	Yes extra fee 15 kg 1	- Groups Allowed:	Yes
- Hen/Stag Parties:	Yes	- Smoking Allowed:	No No

Themes

- Themes

Target Group
- Business People
- Honeymooners

Hotel Type
- Historic Hotel

Wellness & Health

- Wellness & Health

Health

- Sauna	extra fee	- Massage	extra fee
- Whirlpool	extra fee	- Wellness Shower	extra fee
- SPA	18 years up Jan, Feb, Mar, Apr, May, Jun, Jul, Aug, Sep, Oct, Nov, Dec		

Beauty & Relaxation
- Relaxation Room
- Sun Terrace

Incidents & Errata

Incidents

Renovations - Interior Pool	Consequence: Closed Solution: None 24.08.2026 03.09.2026 Comment: Temporary closure dates for necessary maintenance to both the Indoor Pool
Renovations - SPA	Consequence: Closed Solution: None 04.09.2026 11.09.2026 Comment: Temporary closure dates for necessary maintenance the Vitality Suite inside the Spa.
Renovations - Rooms	Consequence: None Solution: None 01.11.2025 31.03.2026 Comment: From 1 November 2025 to 31 March 2026, Corinthia Palace will be carrying out light refurbishment works in some of our rooms. Please rest assured that every effort will be made to minimize any inconvenience during this time.

Errata

Mandatory Deposit	
Tax Payable Locally	Currency: EUR type: eco tax

Accommodation Fact Sheet

Corinthia Palace Hotel and Spa

Corinthia Palace Hotel and Spa,
De Paule Avenue,
BZN 9023, Attard, Attard, Malta
Phone: +356 2144 0301 Fax:
E-mail: reservations.palace@corinthia.com
Website: www.corinthia.com
GIATA: 1848

Code: AMTSMT2CJI
Search Code: AMTSMT2CJI
Type: Hotel
Class: Standard
Local Rating: 5 Star
Featured Rating: 5 Star

Destination: Malta
Handling: Malta Office
Group:
Chain: Corinthia Group
Owner: IHI PALACE HOTEL COMPANY LIMITED

Lat: 35.894204
Lng: 14.449199



Indoor Pool



Athenaeum Spa Consultation Area



Couple's Treatment Room: Athenaeum Spa

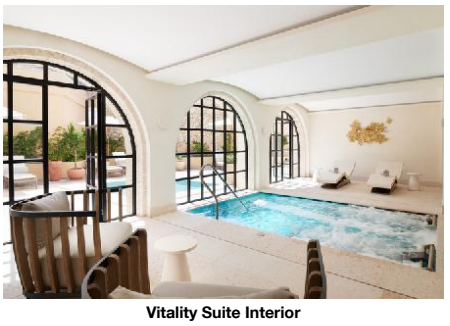

Vitality Suite Interior

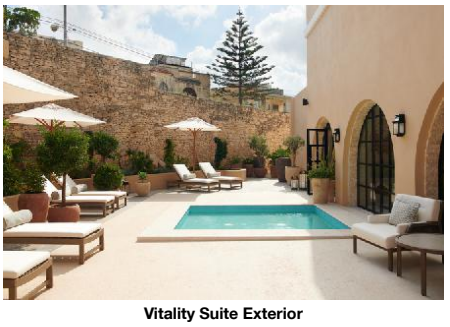

Vitality Suite Exterior

charge cycle: per Person per Night

Points of interest (Attard)

Main Locations

Main Airport: Malta Airport (Distance 9.00Km, 15.00min)
Additional Airport: Malta Seaport (Distance 999.00Km, 0.00min)

Accommodation Fact Sheet

Corinthia Palace Hotel and Spa

Corinthia Palace Hotel and Spa,
De Paule Avenue,
BZN 9023, Attard, Attard, Malta
Phone: +356 2144 0301 Fax:
E-mail: reservations.palace@corinthia.com
Website: www.corinthia.com
GIATA: 1848

Code:	AMTSMT2CJI	Destination:	Malta		
Search Code:	AMTSMT2CJI	Handling:	Malta Office		
Type:	Hotel	Group:			
Class:	Standard	Chain:	Corinthia Group		
Local Rating:	5 Star	Owner:	IHI PALACE HOTEL COMPANY LIMITED	Lat:	35.894204
Featured Rating:	5 Star			Lng:	14.449199



Room



Front Gardens



Caprice Garden Exterior Area

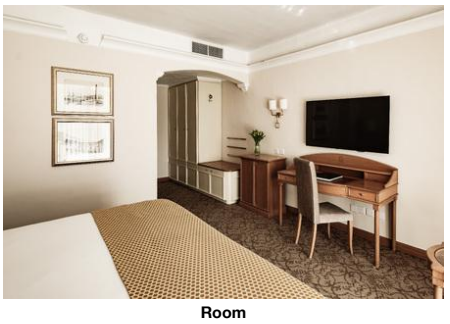

Room



Mdina Room

Accommodation Fact Sheet

Corinthia Palace Hotel and Spa

Corinthia Palace Hotel and Spa,
De Paule Avenue,
BZN 9023, Attard, Attard, Malta
Phone: +356 2144 0301 Fax:
E-mail: reservations.palace@corinthia.com
Website: www.corinthia.com
GIATA: 1848

Code:	AMTSMT2CJI	Destination:	Malta		
Search Code:	AMTSMT2CJI	Handling:	Malta Office		
Type:	Hotel	Group:			
Class:	Standard	Chain:	Corinthia Group		
Local Rating:	5 Star	Owner:	IHI PALACE HOTEL COMPANY LIMITED	Lat:	35.894204
Featured Rating:	5 Star			Lng:	14.449199



Executive Lounge

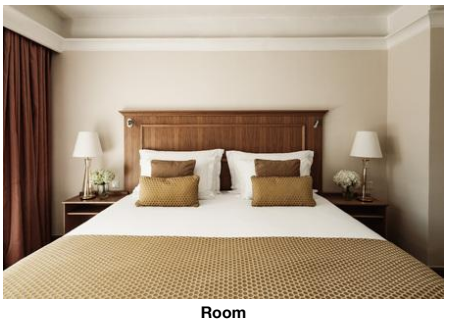

Room

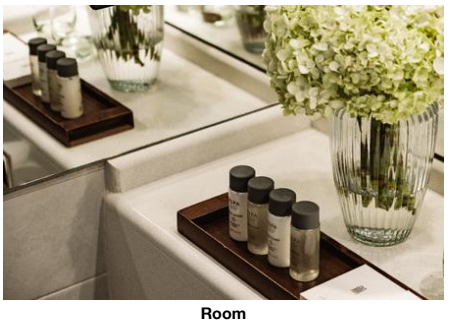

Room

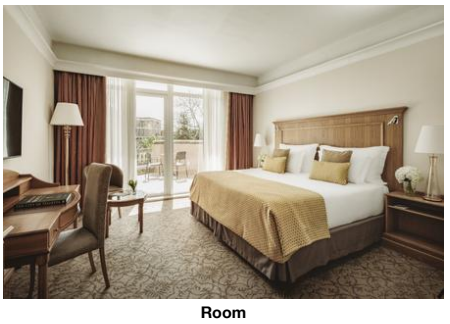

Room



Room

Accommodation Fact Sheet

Corinthia Palace Hotel and Spa

Corinthia Palace Hotel and Spa,
De Paule Avenue,
BZN 9023, Attard, Attard, Malta
Phone: +356 2144 0301 Fax:
E-mail: reservations.palace@corinthia.com
Website: www.corinthia.com
GIATA: 1848

Code: AMTSMT2CJI
Search Code: AMTSMT2CJI
Type: Hotel
Class: Standard
Local Rating: 5 Star
Featured Rating: 5 Star

Destination: Malta
Handling: Malta Office
Group:
Chain: Corinthia Group
Owner: IHI PALACE HOTEL COMPANY LIMITED

Lat: 35.894204
Lng: 14.449199

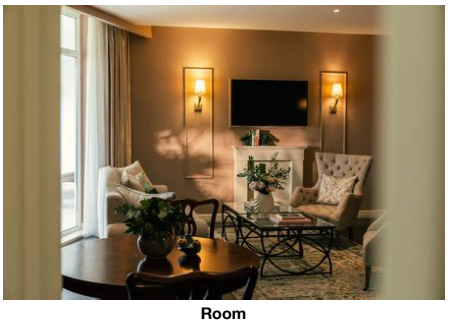

Room

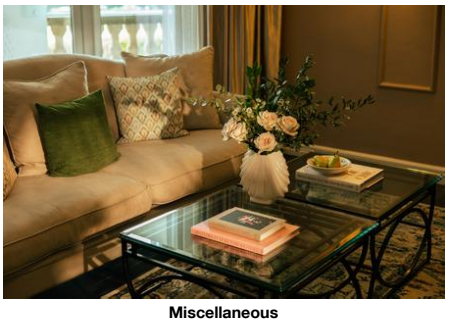

Miscellaneous

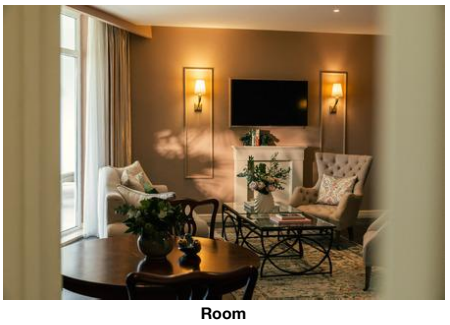

Room

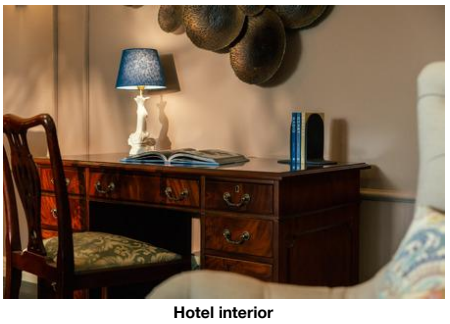

Hotel interior



Hotel interior

Accommodation Fact Sheet

Corinthia Palace Hotel and Spa

Corinthia Palace Hotel and Spa,
De Paule Avenue,
BZN 9023, Attard, Attard, Malta
Phone: +356 2144 0301 Fax:
E-mail: reservations.palace@corinthia.com
Website: www.corinthia.com
GIATA: 1848

Code: AMTSMT2CJI
Search Code: AMTSMT2CJI
Type: Hotel
Class: Standard
Local Rating: 5 Star
Featured Rating: 5 Star

Destination: Malta
Handling: Malta Office
Group:
Chain: Corinthia Group
Owner: IHI PALACE HOTEL COMPANY LIMITED

Lat: 35.894204
Lng: 14.449199



Room



Room

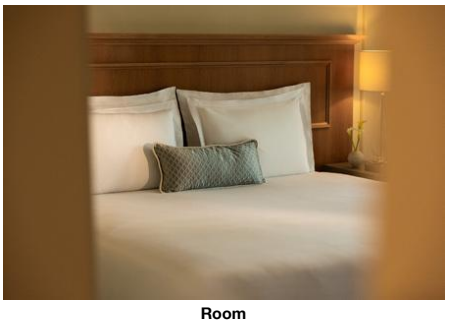

Room

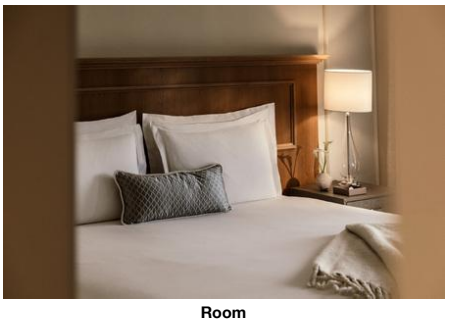

Room

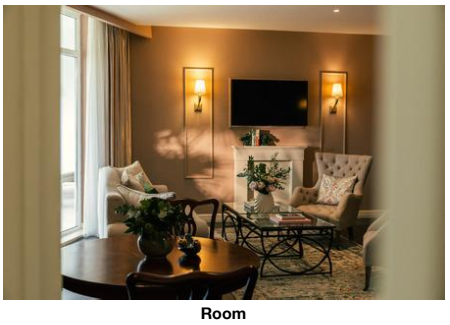

Room

Accommodation Fact Sheet

Corinthia Palace Hotel and Spa

Corinthia Palace Hotel and Spa,
De Paule Avenue,
BZN 9023, Attard, Attard, Malta
Phone: +356 2144 0301 Fax:
E-mail: reservations.palace@corinthia.com
Website: www.corinthia.com
GIATA: 1848

Code: AMTSMT2CJI
Search Code: AMTSMT2CJI
Type: Hotel
Class: Standard
Local Rating: 5 Star
Featured Rating: 5 Star

Destination: Malta
Handling: Malta Office
Group:
Chain: Corinthia Group
Owner: IHI PALACE HOTEL COMPANY LIMITED

Lat: 35.894204
Lng: 14.449199

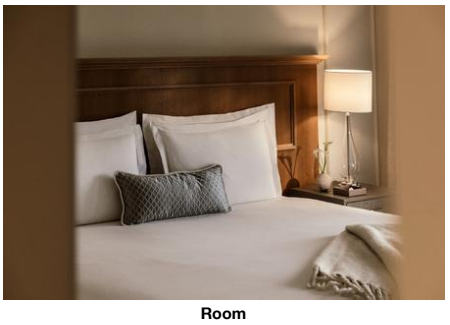

Room



Room

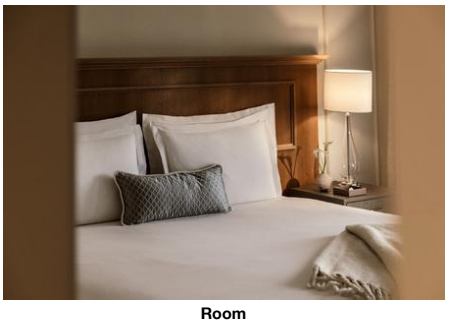

Room

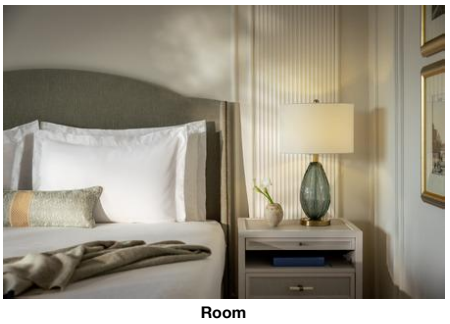

Room

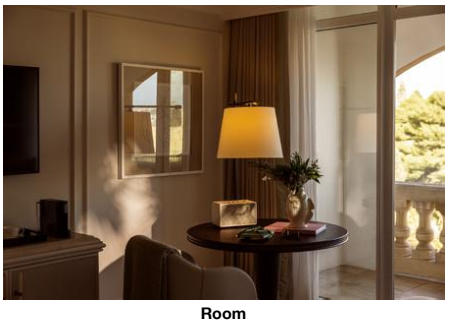

Room

Corinthia Palace Hotel and Spa

Corinthia Palace Hotel and Spa,
De Paule Avenue,
BZN 9023, Attard, Attard, Malta
Phone: +356 2144 0301 Fax:
E-mail: reservations.palace@corinthia.com
Website: www.corinthia.com
GIATA: 1848

Code:	AMTSMT2CJI	Destination:	Malta		
Search Code:	AMTSMT2CJI	Handling:	Malta Office		
Type:	Hotel	Group:			
Class:	Standard	Chain:	Corinthia Group		
Local Rating:	5 Star	Owner:	IHI PALACE HOTEL COMPANY LIMITED	Lat:	35.894204
Featured Rating:	5 Star			Lng:	14.449199

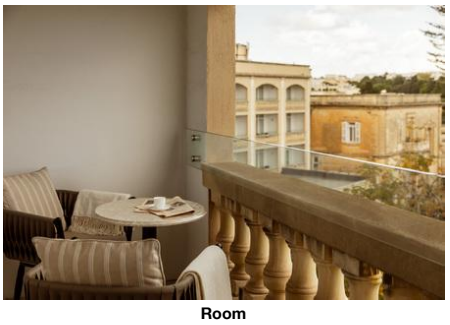

Room



Room

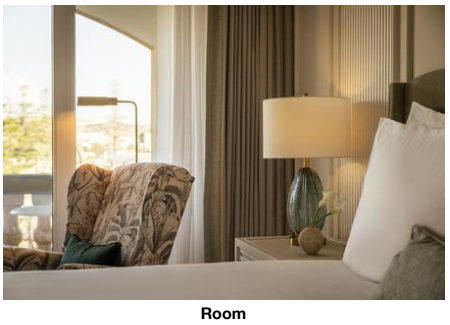

Room

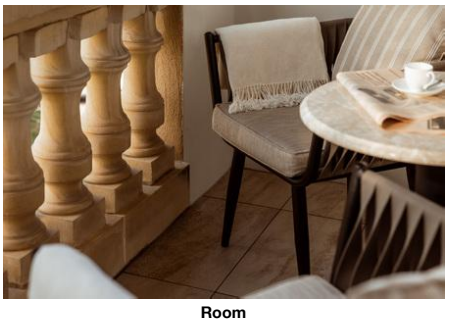

Room

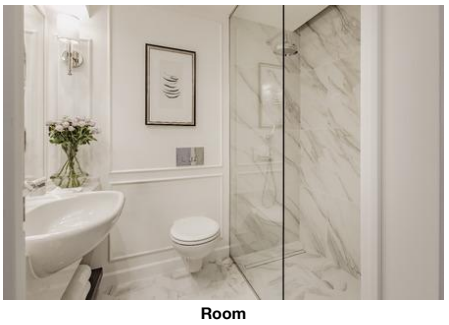

Room

Corinthia Palace Hotel and Spa

Corinthia Palace Hotel and Spa,
De Paule Avenue,
BZN 9023, Attard, Attard, Malta
Phone: +356 2144 0301 Fax:
E-mail: reservations.palace@corinthia.com
Website: www.corinthia.com
GIATA: 1848

Code:	AMTSMT2CJI	Destination:	Malta		
Search Code:	AMTSMT2CJI	Handling:	Malta Office		
Type:	Hotel	Group:			
Class:	Standard	Chain:	Corinthia Group		
Local Rating:	5 Star	Owner:	IHI PALACE HOTEL COMPANY LIMITED	Lat:	35.894204
Featured Rating:	5 Star			Lng:	14.449199

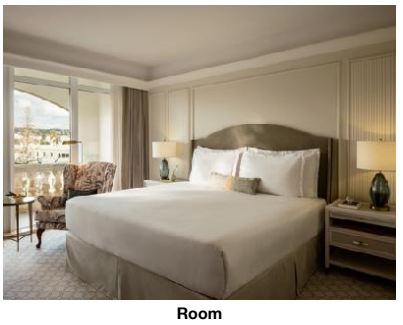

Room

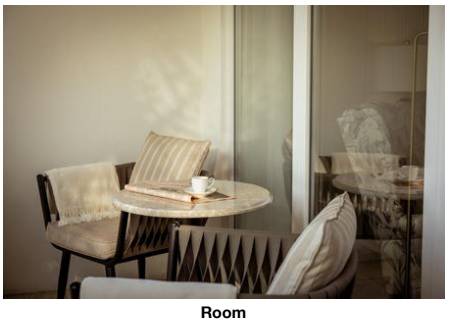

Room

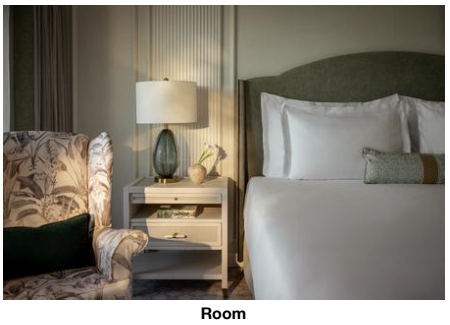

Room

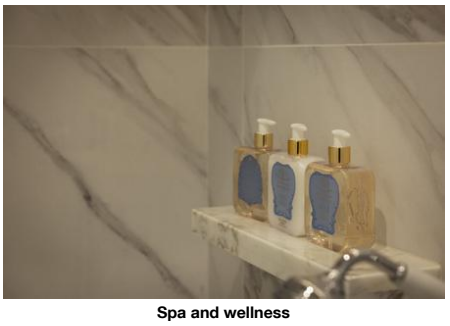

Spa and wellness

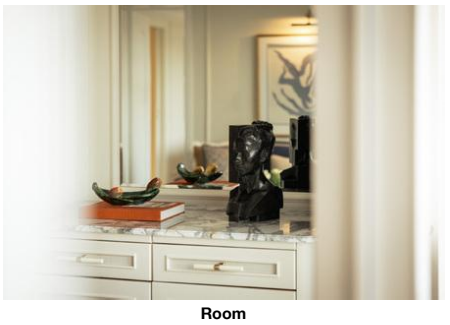

Room

Corinthia Palace Hotel and Spa

Corinthia Palace Hotel and Spa,
De Paule Avenue,
BZN 9023, Attard, Attard, Malta
Phone: +356 2144 0301 Fax:
E-mail: reservations.palace@corinthia.com
Website: www.corinthia.com
GIATA: 1848

Code:	AMTSMT2CJI	Destination:	Malta		
Search Code:	AMTSMT2CJI	Handling:	Malta Office		
Type:	Hotel	Group:			
Class:	Standard	Chain:	Corinthia Group		
Local Rating:	5 Star	Owner:	IHI PALACE HOTEL COMPANY LIMITED	Lat:	35.894204
Featured Rating:	5 Star			Lng:	14.449199

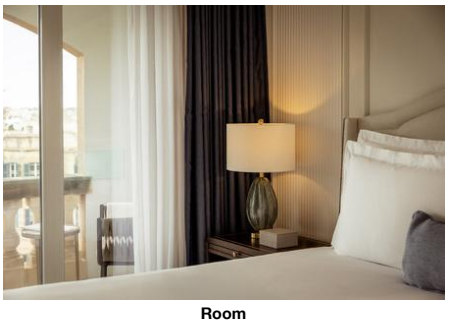

Room

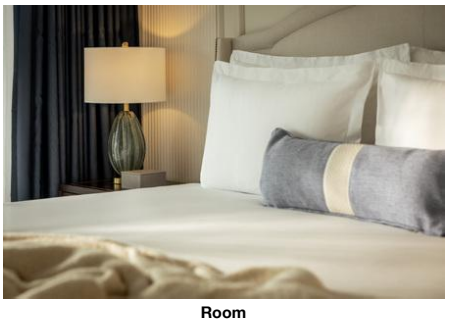

Room

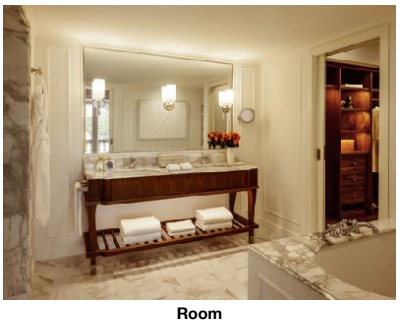

Room

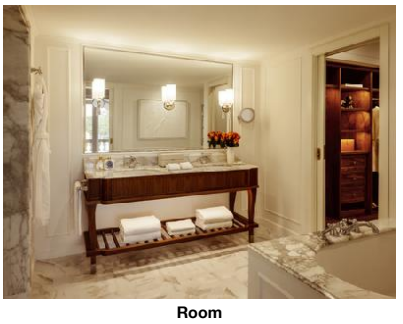

Room

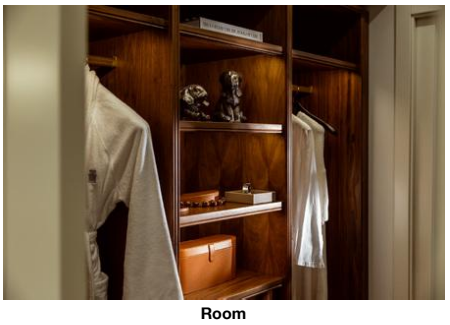

Room

Accommodation Fact Sheet

Corinthia Palace Hotel and Spa

Corinthia Palace Hotel and Spa,
De Paule Avenue,
BZN 9023, Attard, Attard, Malta
Phone: +356 2144 0301 Fax:
E-mail: reservations.palace@corinthia.com
Website: www.corinthia.com
GIATA: 1848

Code: AMTSMT2CJI
Search Code: AMTSMT2CJI
Type: Hotel
Class: Standard
Local Rating: 5 Star
Featured Rating: 5 Star

Destination: Malta
Handling: Malta Office
Group:
Chain: Corinthia Group
Owner: IHI PALACE HOTEL COMPANY LIMITED

Lat: 35.894204
Lng: 14.449199

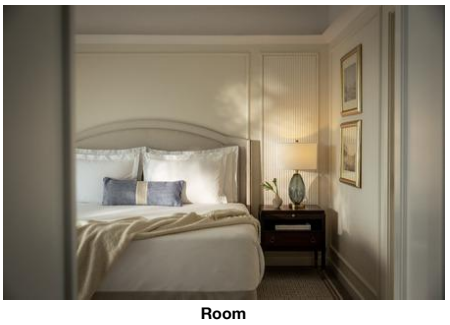

Room

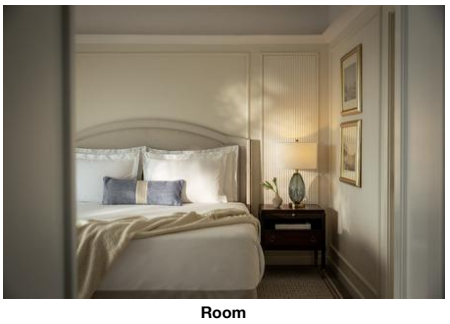

Room

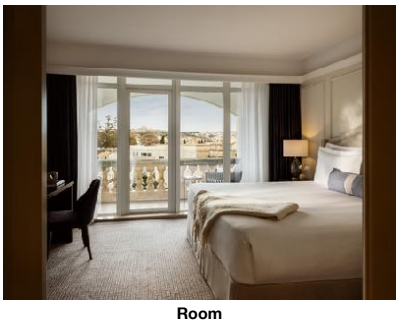

Room



Room



Room

Corinthia Palace Hotel and Spa

Corinthia Palace Hotel and Spa,
De Paule Avenue,
BZN 9023, Attard, Attard, Malta
Phone: +356 2144 0301 Fax:
E-mail: reservations.palace@corinthia.com
Website: www.corinthia.com
GIATA: 1848

Code: AMTSMT2CJI
Search Code: AMTSMT2CJI
Type: Hotel
Class: Standard
Local Rating: 5 Star
Featured Rating: 5 Star

Destination: Malta
Handling: Malta Office
Group:
Chain: Corinthia Group
Owner: IHI PALACE HOTEL COMPANY LIMITED

Lat: 35.894204
Lng: 14.449199



Room

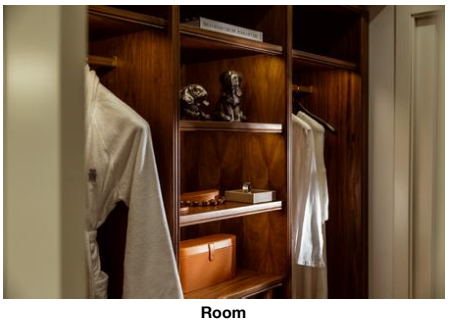

Room



Restaurant

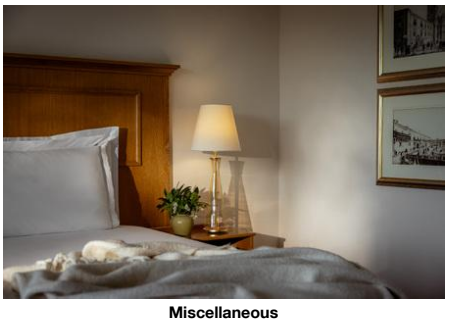

Miscellaneous



Room

Corinthia Palace Hotel and Spa

Corinthia Palace Hotel and Spa,
De Paule Avenue,
BZN 9023, Attard, Attard, Malta
Phone: +356 2144 0301 Fax:
E-mail: reservations.palace@corinthia.com
Website: www.corinthia.com
GIATA: 1848

Code:	AMTSMT2CJI	Destination:	Malta		
Search Code:	AMTSMT2CJI	Handling:	Malta Office		
Type:	Hotel	Group:			
Class:	Standard	Chain:	Corinthia Group		
Local Rating:	5 Star	Owner:	IHI PALACE HOTEL COMPANY LIMITED	Lat:	35.894204
Featured Rating:	5 Star			Lng:	14.449199

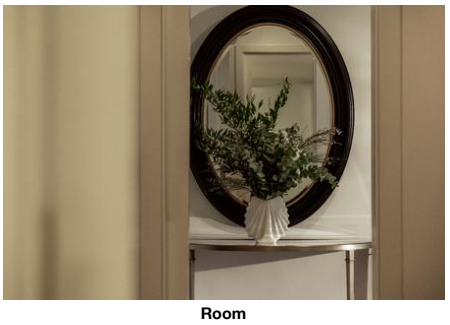

Room

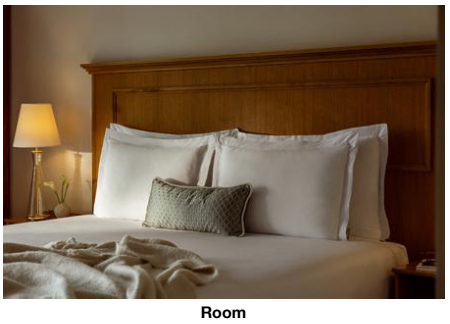

Room



Room

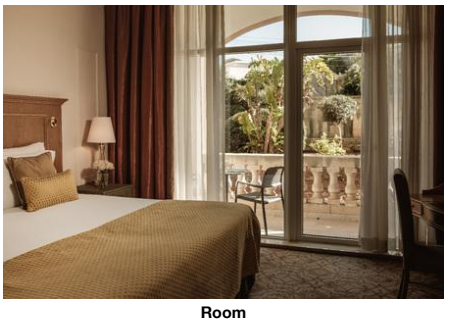

Room



Room

Corinthia Palace Hotel and Spa

Corinthia Palace Hotel and Spa,
De Paule Avenue,
BZN 9023, Attard, Attard, Malta
Phone: +356 2144 0301 Fax:
E-mail: reservations.palace@corinthia.com
Website: www.corinthia.com
GIATA: 1848

Code:	AMTSMT2CJI	Destination:	Malta		
Search Code:	AMTSMT2CJI	Handling:	Malta Office		
Type:	Hotel	Group:			
Class:	Standard	Chain:	Corinthia Group		
Local Rating:	5 Star	Owner:	IHI PALACE HOTEL COMPANY LIMITED	Lat:	35.894204
Featured Rating:	5 Star			Lng:	14.449199

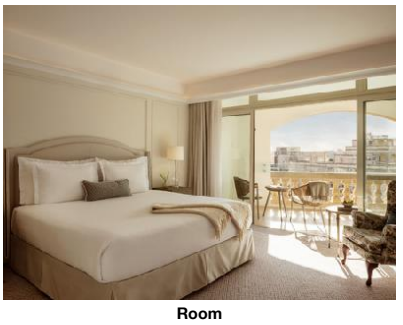

Room

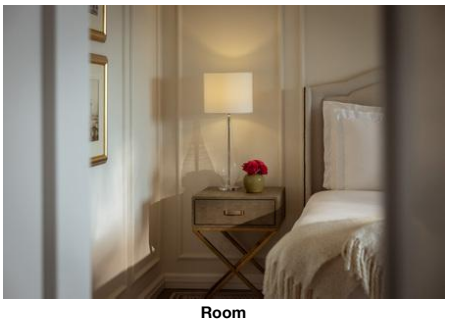

Room

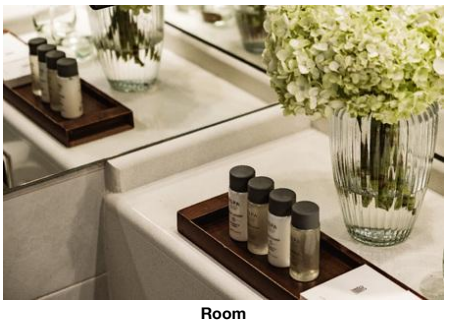

Room



Room



Room

Corinthia Palace Hotel and Spa

Corinthia Palace Hotel and Spa,
De Paule Avenue,
BZN 9023, Attard, Attard, Malta
Phone: +356 2144 0301 Fax:
E-mail: reservations.palace@corinthia.com
Website: www.corinthia.com
GIATA: 1848

Code:	AMTSMT2CJI	Destination:	Malta		
Search Code:	AMTSMT2CJI	Handling:	Malta Office		
Type:	Hotel	Group:			
Class:	Standard	Chain:	Corinthia Group		
Local Rating:	5 Star	Owner:	IHI PALACE HOTEL COMPANY LIMITED	Lat:	35.894204
Featured Rating:	5 Star			Lng:	14.449199

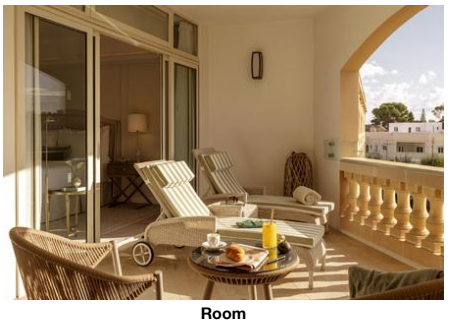

Room

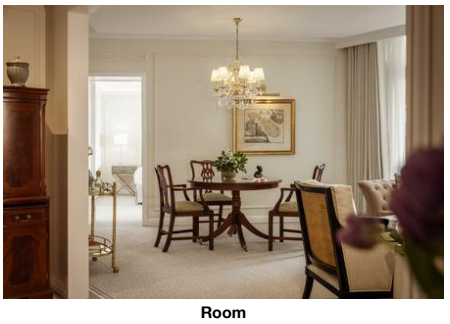

Room



Miscellaneous



Room

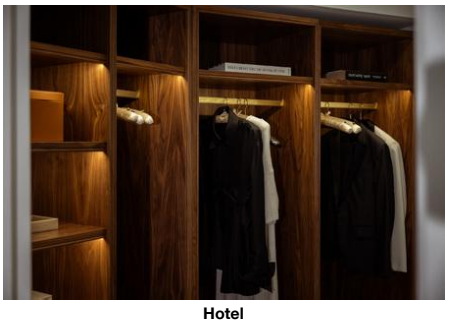

Hotel

Corinthia Palace Hotel and Spa

Corinthia Palace Hotel and Spa,
De Paule Avenue,
BZN 9023, Attard, Attard, Malta
Phone: +356 2144 0301 Fax:
E-mail: reservations.palace@corinthia.com
Website: www.corinthia.com
GIATA: 1848

Code:	AMTSMT2CJI	Destination:	Malta		
Search Code:	AMTSMT2CJI	Handling:	Malta Office		
Type:	Hotel	Group:			
Class:	Standard	Chain:	Corinthia Group		
Local Rating:	5 Star	Owner:	IHI PALACE HOTEL COMPANY LIMITED	Lat:	35.894204
Featured Rating:	5 Star			Lng:	14.449199

Image Route:

http://tkimages.axisdata.net/ImageConverter.php?size=display&height=300&hotel=AMTSMT2CJI&filename=AMTSMT2CJI_1052148.jpg - Corinthia Palace Facade
http://tkimages.axisdata.net/ImageConverter.php?size=display&height=300&hotel=AMTSMT2CJI&filename=AMTSMT2CJI_1052150.jpg - Corinthia Palace Facade Sunset
http://tkimages.axisdata.net/ImageConverter.php?size=display&height=300&hotel=AMTSMT2CJI&filename=AMTSMT2CJI_1052162.jpg - Palace Suite Fireplace
http://tkimages.axisdata.net/ImageConverter.php?size=display&height=300&hotel=AMTSMT2CJI&filename=AMTSMT2CJI_1052166.jpg - Dining Area
http://tkimages.axisdata.net/ImageConverter.php?size=display&height=300&hotel=AMTSMT2CJI&filename=AMTSMT2CJI_1052170.jpg - Private Dining
http://tkimages.axisdata.net/ImageConverter.php?size=display&height=300&hotel=AMTSMT2CJI&filename=AMTSMT2CJI_1052176.jpg - BAHIA-Smoked Rabbit Ravioli
http://tkimages.axisdata.net/ImageConverter.php?size=display&height=300&hotel=AMTSMT2CJI&filename=AMTSMT2CJI_1052182.jpg - Josephine's Restaurant area
http://tkimages.axisdata.net/ImageConverter.php?size=display&height=300&hotel=AMTSMT2CJI&filename=AMTSMT2CJI_1052184.jpg - Josephine's
http://tkimages.axisdata.net/ImageConverter.php?size=display&height=300&hotel=AMTSMT2CJI&filename=AMTSMT2CJI_1052186.jpg - The Summer Kitchen
http://tkimages.axisdata.net/ImageConverter.php?size=display&height=300&hotel=AMTSMT2CJI&filename=AMTSMT2CJI_1052194.jpg - Villa Corinthia - Afternoon tea
http://tkimages.axisdata.net/ImageConverter.php?size=display&height=300&hotel=AMTSMT2CJI&filename=AMTSMT2CJI_1052200.jpg - Afternoon tea Terrace area
http://tkimages.axisdata.net/ImageConverter.php?size=display&height=300&hotel=AMTSMT2CJI&filename=AMTSMT2CJI_1052204.jpg - Afternoon tea Food
http://tkimages.axisdata.net/ImageConverter.php?size=display&height=300&hotel=AMTSMT2CJI&filename=AMTSMT2CJI_1052210.jpg - Outdoor Pool
http://tkimages.axisdata.net/ImageConverter.php?size=display&height=300&hotel=AMTSMT2CJI&filename=AMTSMT2CJI_1052216.jpg - Outdoor Pool
http://tkimages.axisdata.net/ImageConverter.php?size=display&height=300&hotel=AMTSMT2CJI&filename=AMTSMT2CJI_1052218.jpg - Indoor Pool
http://tkimages.axisdata.net/ImageConverter.php?size=display&height=300&hotel=AMTSMT2CJI&filename=AMTSMT2CJI_1052220.jpg - Indoor Pool
http://tkimages.axisdata.net/ImageConverter.php?size=display&height=300&hotel=AMTSMT2CJI&filename=AMTSMT2CJI_1052224.jpg - Athenaeum Spa Consultation Area
http://tkimages.axisdata.net/ImageConverter.php?size=display&height=300&hotel=AMTSMT2CJI&filename=AMTSMT2CJI_1052226.jpg - Couple's Treatment Room: Athenaeum Spa
http://tkimages.axisdata.net/ImageConverter.php?size=display&height=300&hotel=AMTSMT2CJI&filename=AMTSMT2CJI_1052228.jpg - Vitality Suite Interior
http://tkimages.axisdata.net/ImageConverter.php?size=display&height=300&hotel=AMTSMT2CJI&filename=AMTSMT2CJI_1052232.jpg - Vitality Suite Exterior
http://tkimages.axisdata.net/ImageConverter.php?size=display&height=300&hotel=AMTSMT2CJI&filename=AMTSMT2CJI_2009858.jpg - Room
http://tkimages.axisdata.net/ImageConverter.php?size=display&height=300&hotel=AMTSMT2CJI&filename=AMTSMT2CJI_1052234.jpg - Front Gardens
http://tkimages.axisdata.net/ImageConverter.php?size=display&height=300&hotel=AMTSMT2CJI&filename=AMTSMT2CJI_1052236.jpg - Caprice Garden Exterior Area
http://tkimages.axisdata.net/ImageConverter.php?size=display&height=300&hotel=AMTSMT2CJI&filename=AMTSMT2CJI_2009856.jpg - Room
http://tkimages.axisdata.net/ImageConverter.php?size=display&height=300&hotel=AMTSMT2CJI&filename=AMTSMT2CJI_1052240.jpg - Mdina Room
http://tkimages.axisdata.net/ImageConverter.php?size=display&height=300&hotel=AMTSMT2CJI&filename=AMTSMT2CJI_1052242.jpg - Executive Lounge
http://tkimages.axisdata.net/ImageConverter.php?size=display&height=300&hotel=AMTSMT2CJI&filename=AMTSMT2CJI_2009854.jpg - Room
http://tkimages.axisdata.net/ImageConverter.php?size=display&height=300&hotel=AMTSMT2CJI&filename=AMTSMT2CJI_2009860.jpg - Room
http://tkimages.axisdata.net/ImageConverter.php?size=display&height=300&hotel=AMTSMT2CJI&filename=AMTSMT2CJI_2009862.jpg - Room
http://tkimages.axisdata.net/ImageConverter.php?size=display&height=300&hotel=AMTSMT2CJI&filename=AMTSMT2CJI_2009864.jpg - Room
http://tkimages.axisdata.net/ImageConverter.php?size=display&height=300&hotel=AMTSMT2CJI&filename=AMTSMT2CJI_2009878.jpg - Room
http://tkimages.axisdata.net/ImageConverter.php?size=display&height=300&hotel=AMTSMT2CJI&filename=AMTSMT2CJI_2009880.jpg - Miscellaneous
http://tkimages.axisdata.net/ImageConverter.php?size=display&height=300&hotel=AMTSMT2CJI&filename=AMTSMT2CJI_2009888.jpg - Room
http://tkimages.axisdata.net/ImageConverter.php?size=display&height=300&hotel=AMTSMT2CJI&filename=AMTSMT2CJI_2009882.jpg - Hotel interior
http://tkimages.axisdata.net/ImageConverter.php?size=display&height=300&hotel=AMTSMT2CJI&filename=AMTSMT2CJI_2009874.jpg - Hotel interior
http://tkimages.axisdata.net/ImageConverter.php?size=display&height=300&hotel=AMTSMT2CJI&filename=AMTSMT2CJI_2009876.jpg - Room
http://tkimages.axisdata.net/ImageConverter.php?size=display&height=300&hotel=AMTSMT2CJI&filename=AMTSMT2CJI_2009870.jpg - Room
http://tkimages.axisdata.net/ImageConverter.php?size=display&height=300&hotel=AMTSMT2CJI&filename=AMTSMT2CJI_2009872.jpg - Room
http://tkimages.axisdata.net/ImageConverter.php?size=display&height=300&hotel=AMTSMT2CJI&filename=AMTSMT2CJI_2009884.jpg - Room
http://tkimages.axisdata.net/ImageConverter.php?size=display&height=300&hotel=AMTSMT2CJI&filename=AMTSMT2CJI_2009890.jpg - Room
http://tkimages.axisdata.net/ImageConverter.php?size=display&height=300&hotel=AMTSMT2CJI&filename=AMTSMT2CJI_2009892.jpg - Room
http://tkimages.axisdata.net/ImageConverter.php?size=display&height=300&hotel=AMTSMT2CJI&filename=AMTSMT2CJI_2009886.jpg - Room
http://tkimages.axisdata.net/ImageConverter.php?size=display&height=300&hotel=AMTSMT2CJI&filename=AMTSMT2CJI_2009894.jpg - Room
http://tkimages.axisdata.net/ImageConverter.php?size=display&height=300&hotel=AMTSMT2CJI&filename=AMTSMT2CJI_2009950.jpg - Room
http://tkimages.axisdata.net/ImageConverter.php?size=display&height=300&hotel=AMTSMT2CJI&filename=AMTSMT2CJI_2009944.jpg - Room
http://tkimages.axisdata.net/ImageConverter.php?size=display&height=300&hotel=AMTSMT2CJI&filename=AMTSMT2CJI_2009942.jpg - Room
http://tkimages.axisdata.net/ImageConverter.php?size=display&height=300&hotel=AMTSMT2CJI&filename=AMTSMT2CJI_2009896.jpg - Room
http://tkimages.axisdata.net/ImageConverter.php?size=display&height=300&hotel=AMTSMT2CJI&filename=AMTSMT2CJI_2009938.jpg - Room
http://tkimages.axisdata.net/ImageConverter.php?size=display&height=300&hotel=AMTSMT2CJI&filename=AMTSMT2CJI_2009946.jpg - Room
http://tkimages.axisdata.net/ImageConverter.php?size=display&height=300&hotel=AMTSMT2CJI&filename=AMTSMT2CJI_2009940.jpg - Room
http://tkimages.axisdata.net/ImageConverter.php?size=display&height=300&hotel=AMTSMT2CJI&filename=AMTSMT2CJI_2009952.jpg - Room
http://tkimages.axisdata.net/ImageConverter.php?size=display&height=300&hotel=AMTSMT2CJI&filename=AMTSMT2CJI_2009948.jpg - Room
http://tkimages.axisdata.net/ImageConverter.php?size=display&height=300&hotel=AMTSMT2CJI&filename=AMTSMT2CJI_2009954.jpg - Room
http://tkimages.axisdata.net/ImageConverter.php?size=display&height=300&hotel=AMTSMT2CJI&filename=AMTSMT2CJI_2009982.jpg - Spa and wellness
http://tkimages.axisdata.net/ImageConverter.php?size=display&height=300&hotel=AMTSMT2CJI&filename=AMTSMT2CJI_2009962.jpg - Room
http://tkimages.axisdata.net/ImageConverter.php?size=display&height=300&hotel=AMTSMT2CJI&filename=AMTSMT2CJI_2009960.jpg - Room
http://tkimages.axisdata.net/ImageConverter.php?size=display&height=300&hotel=AMTSMT2CJI&filename=AMTSMT2CJI_2009974.jpg - Room
http://tkimages.axisdata.net/ImageConverter.php?size=display&height=300&hotel=AMTSMT2CJI&filename=AMTSMT2CJI_2009966.jpg - Room
http://tkimages.axisdata.net/ImageConverter.php?size=display&height=300&hotel=AMTSMT2CJI&filename=AMTSMT2CJI_2009964.jpg - Room
http://tkimages.axisdata.net/ImageConverter.php?size=display&height=300&hotel=AMTSMT2CJI&filename=AMTSMT2CJI_2009976.jpg - Room
http://tkimages.axisdata.net/ImageConverter.php?size=display&height=300&hotel=AMTSMT2CJI&filename=AMTSMT2CJI_2009968.jpg - Room
http://tkimages.axisdata.net/ImageConverter.php?size=display&height=300&hotel=AMTSMT2CJI&filename=AMTSMT2CJI_2009970.jpg - Room
http://tkimages.axisdata.net/ImageConverter.php?size=display&height=300&hotel=AMTSMT2CJI&filename=AMTSMT2CJI_2009972.jpg - Room
http://tkimages.axisdata.net/ImageConverter.php?size=display&height=300&hotel=AMTSMT2CJI&filename=AMTSMT2CJI_2009956.jpg - Room
http://tkimages.axisdata.net/ImageConverter.php?size=display&height=300&hotel=AMTSMT2CJI&filename=AMTSMT2CJI_2009978.jpg - Room
http://tkimages.axisdata.net/ImageConverter.php?size=display&height=300&hotel=AMTSMT2CJI&filename=AMTSMT2CJI_2009980.jpg - Room
http://tkimages.axisdata.net/ImageConverter.php?size=display&height=300&hotel=AMTSMT2CJI&filename=AMTSMT2CJI_2009986.jpg - Room
http://tkimages.axisdata.net/ImageConverter.php?size=display&height=300&hotel=AMTSMT2CJI&filename=AMTSMT2CJI_2009994.jpg - Restaurant
http://tkimages.axisdata.net/ImageConverter.php?size=display&height=300&hotel=AMTSMT2CJI&filename=AMTSMT2CJI_2009992.jpg - Miscellaneous
http://tkimages.axisdata.net/ImageConverter.php?size=display&height=300&hotel=AMTSMT2CJI&filename=AMTSMT2CJI_2009998.jpg - Room
http://tkimages.axisdata.net/ImageConverter.php?size=display&height=300&hotel=AMTSMT2CJI&filename=AMTSMT2CJI_2009984.jpg - Room
http://tkimages.axisdata.net/ImageConverter.php?size=display&height=300&hotel=AMTSMT2CJI&filename=AMTSMT2CJI_2009996.jpg - Room
http://tkimages.axisdata.net/ImageConverter.php?size=display&height=300&hotel=AMTSMT2CJI&filename=AMTSMT2CJI_2010002.jpg - Room
http://tkimages.axisdata.net/ImageConverter.php?size=display&height=300&hotel=AMTSMT2CJI&filename=AMTSMT2CJI_2010000.jpg - Room
http://tkimages.axisdata.net/ImageConverter.php?size=display&height=300&hotel=AMTSMT2CJI&filename=AMTSMT2CJI_2010014.jpg - Room
http://tkimages.axisdata.net/ImageConverter.php?size=display&height=300&hotel=AMTSMT2CJI&filename=AMTSMT2CJI_2010018.jpg - Room
http://tkimages.axisdata.net/ImageConverter.php?size=display&height=300&hotel=AMTSMT2CJI&filename=AMTSMT2CJI_2010020.jpg - Room
http://tkimages.axisdata.net/ImageConverter.php?size=display&height=300&hotel=AMTSMT2CJI&filename=AMTSMT2CJI_2010004.jpg - Room
http://tkimages.axisdata.net/ImageConverter.php?size=display&height=300&hotel=AMTSMT2CJI&filename=AMTSMT2CJI_2010016.jpg - Room
http://tkimages.axisdata.net/ImageConverter.php?size=display&height=300&hotel=AMTSMT2CJI&filename=AMTSMT2CJI_2010024.jpg - Room
http://tkimages.axisdata.net/ImageConverter.php?size=display&height=300&hotel=AMTSMT2CJI&filename=AMTSMT2CJI_2010022.jpg - Room
http://tkimages.axisdata.net/ImageConverter.php?size=display&height=300&hotel=AMTSMT2CJI&filename=AMTSMT2CJI_2010030.jpg - Room
http://tkimages.axisdata.net/ImageConverter.php?size=display&height=300&hotel=AMTSMT2CJI&filename=AMTSMT2CJI_2010028.jpg - Miscellaneous
http://tkimages.axisdata.net/ImageConverter.php?size=display&height=300&hotel=AMTSMT2CJI&filename=AMTSMT2CJI_2010026.jpg - Room
http://tkimages.axisdata.net/ImageConverter.php?size=display&height=300&hotel=AMTSMT2CJI&filename=AMTSMT2CJI_2010032.jpg - Hotel