Accommodation Fact Sheet

Giannoulis Santa Marina Beach Chania

Agia Marina
73 014, Aghia Marina, Chania,
Greece
Phone: +30 28210 68 350 Fax: +30 28210 68 571
E-mail: santamarinabeach@giannoulishotels.com
Website: www.santamarinabeach.gr
GIATA: 759

Code:	AMTSGR0GK0
Search Code:	CHQ0402
Type:	Hotel
Class:	Standard
Local Rating:	4 Star
Featured Rating:	4 Star

Destination:	Crete
Handling:	MTS Incoming Greece -Crete
Group:	
Chain:	Giannoulis Hotels
Owner:	KRITIKOS TOURISMOS, S.A.

Lat:	35.5161375930636
Lng:	23.938983745111727

Photo Gallery



Hotel exterior



Entrance



Lobby



Lobby Bar



SingleUse Standard Room_1_opt

Descriptions

Descriere generală
La doar câțiva pași de o plajă privată cu nisip se găsește hotelul Giannoulis Santa Marina Beach Chania. Pe plajă sunt disponibile șezlonguri și umbrele de soare la un cost suplimentar. Locul de cazare se află la doar câțiva metri de centrul turistic al stațiunii. Orașul Chania este la aprox. 8 km. Puteți face cumpărături în diverse magazine și într-un supermarket aflat la cca. 500 m distanță. De asemenea, cele mai apropiate baruri și restaurante sunt la cca. 500 m. O discotecă aflată la aprox. 500 m vă invită la dans. Următoarele atracții pot fi accesate de la hotel: House-Museum of Eleftherios Venizelos (cca. 9 km), Archaeological Museum of Chania, Folklore Museum of Chania, Chania Old Venetian Harbour și Municipal Market of Chania. Aveți la dispoziție o stație de autobuz (cca. 50 m) și o stație de taxi (cca. 200 m) cea ce vă garantează mobilitatea în vacanța dumneavoastră. Pentru îngrijiri medicale în caz de urgență, există un spital la cca. 10 km distanță. Aeroportul (CHQ) se află la aprox. 28 km. Un alt aeroport (HER) este la cca. 150 km.

Facilități
Resortul dispune de 3 etaje și peste 188 camere. Acesta oferă oaspeților săi recepție (check-in de la 15:00, check out până la 12:00), lobby cu bar, un total de 4 lifturi, aer condiționat, minimarket și parcare (gratuită). O masă savuroasă va aștepta la unul dintre cele 4 restaurante a hotelului. Accesul la internet WiFi este disponibil gratuit pentru oaspeții hotelului. Pentru oaspeții cu dizabilități fizice, unitatea de cazare oferă un lift accesibil pentru scaune cu rotile și acces fără bariere. Room service, spălătorie și serviciul medical sunt disponibile la un cost suplimentar.

Piscină
În grădinile modernului hotelul există 2 piscine cu apă dulce precum și o piscină separată pentru copii. Acolo sunt disponibile gratuit șezlonguri și umbrele de soare. La barul de la piscină sunt disponibile băuturi răcoritoare (deschis între orele 10:00 - 23:00).

Catering
Mic dejun (între orele 07:30 - 10:00) bufet suedez. Demipensiunea include micul dejun și cina. All Inclusive: micul dejun, prânzul și cina. Micul dejun, prânzul și cina pot fi servite numai în anumite restaurante. Aperitive. Băuturi răcoritoare (10:00 - 23:00), cafea și ceai (10:00 - 23:00), prăjituri și produse de patiserie (10:00 - 17:00), bere (10:00 - 23:00), vin (10:00 - 23:00) și băuturi alcoolice naționale (10:00 - 23:00).

Sport/Leisure
Oferte pentru sport și divertisment: Volei pe plajă, fitness, tenis de masă (posibil contra cost) și biliard (posibil contra cost). La cca. 100 m de hotel, sunt oferite sporturi nautice (unele de către furnizori locali). Oferte de wellness: Masaje posibil contra cost. Divertisment pentru adulți: program de animație cu muzică live. Pentru distracția celor mici există un loc de joacă. Îngrijirea copiilor: program de animație pentru copii și mini club pentru copii (de la 4 - 12 ani).

Informații suplimentare
Pentru anumite facilități sau activități se pot aplica taxe suplimentare. Unele servicii depind de anotimp și de condițiile climatice locale. Limba de serviciu: engleză. Carduri de credit: Euro/ MasterCard și Visa.

Standard Familienzimmer:
Dotate cu pat twin, pat suplimentar, pat pentru bebeluși (gratuit), minibar (contra cost), balcon sau terasă, acces la internet (gratuit) și seif (contra cost) precum și aer condiționat reglabil individual. Baie cu cadă și duș. Dimensiune: 18 m².

Standard Maisonette (Gartenblick):
Cameră cu pat twin, pat suplimentar, pat pentru bebeluși (gratuit), minibar (contra cost), balcon sau terasă, acces la internet (gratuit) și seif (contra cost) precum și aer condiționat reglabil individual. Baie cu cadă și duș. Dimensiune: 30 m².

Standard Zimmer (Gartenblick):
Dotate cu pat dublu sau pat twin, pat pentru bebeluși (gratuit), minibar (contra cost), balcon sau terasă, acces la internet (gratuit) și seif (contra cost) precum și aer condiționat reglabil individual. Baie cu cadă și duș. Dimensiune: 16 m².

Standard Zimmer (Poolblick):
Dotate cu pat dublu sau pat twin, pat pentru bebeluși (gratuit), minibar (contra cost), balcon sau terasă, acces la internet (gratuit) și seif (contra cost) precum și aer condiționat reglabil individual. Baie cu cadă și duș. Dimensiune: 16 m².

Standard Zimmer (Meerfront):
Cameră cu pat dublu sau pat twin, pat pentru bebeluși (gratuit), minibar (contra cost), balcon sau terasă, acces la internet (gratuit) și seif (contra cost) precum și aer condiționat reglabil individual. Baie cu duș. Dimensiune: 16 m².

Einzelbelegung Standard Zimmer:
Dotate cu pat single, pat pentru bebeluși (gratuit), minibar (contra cost), balcon sau terasă, acces la internet (gratuit) și seif (contra cost) precum și aer condiționat reglabil individual. Baie cu cadă și duș. Dimensiune: 16 m².

Service Units

RMSD00GV00 - Standard Cameră (GardenView)

Room Facilities		
- Balcony or Terrace	- Bathroom	
- Bathtub	- Shower	
- Double Bed	- Baby Cot	free of charge
- Twin Bed		
- Room Size		
- Floor-Type		
Room Amenities		
	- TV	

Accommodation Fact Sheet

Giannoulis Santa Marina Beach Chania

Agia Marina
73 014, Aghia Marina, Chania,
Greece
Phone: +30 28210 68 350 Fax: +30 28210 68 571
E-mail: santamarinabeach@giannoulishotels.com
Website: www.santamarinabeach.gr
GIATA: 759

Code: AMTSGR0GK0
Search Code: CHQ0402
Type: Hotel
Class: Standard
Local Rating: 4 Star
Featured Rating: 4 Star

Destination: Crete
Handling: MTS Incoming Greece -Crete
Group:
Chain: Giannoulis Hotels
Owner: KRITIKOS TOURISMOS, S.A.

Lat: 35.5161375930636
Lng: 23.938983745111727



SingleUse Standard Room_2_opt

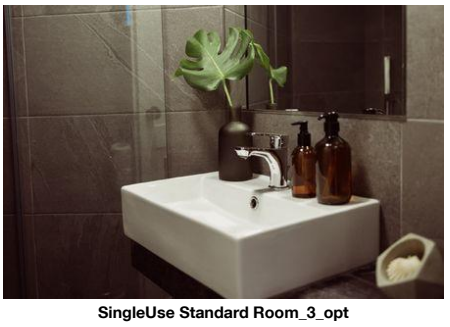

SingleUse Standard Room_3_opt



Standard FamilyRoom_1_opt



Standard FamilyRoom_2_opt



Standard Maisonette (GardenView)_1_opt

- Air-Conditioning	Individual		
- Internet	free of charge	- Safe	extra fee
- Phone		- Radio	
- Mini Bar	extra fee	- Mini Fridge	
- Hairdryer			

FRSD000000 - Standard FamilyRoom

Room Facilities			
- Balcony or Terrace		- Bathroom	
- Bathtub		- Shower	
- Baby Cot	free of charge		
- Twin Bed			
- Additional Beds			
- Room Size			
- Floor-Type			
Room Amenities		- TV	
- Air-Conditioning	Individual		
- Internet	free of charge	- Safe	extra fee
- Phone		- Radio	
- Mini Bar	extra fee	- Mini Fridge	
- Hairdryer			

RMSD00PV00 - Standard Cameră (Vedere la piscină)

Room Facilities			
- Balcony or Terrace		- Bathroom	
- Bathtub		- Shower	
- Double Bed		- Baby Cot	free of charge
- Twin Bed			
- Room Size			
- Floor-Type			
Room Amenities		- TV	
- Air-Conditioning	Individual		
- Internet	free of charge	- Safe	extra fee
- Phone		- Radio	
- Mini Bar	extra fee	- Mini Fridge	
- Hairdryer			

MASD00GV00 - Standard Maisonette (GardenView)

Room Facilities			
- Balcony or Terrace		- Bathroom	
- Bathtub		- Shower	
- Baby Cot	free of charge		
- Twin Bed			
- Additional Beds			
- Room Size			
- Floor-Type			
Room Amenities		- TV	
- Air-Conditioning	Individual		
- Internet	free of charge	- Safe	extra fee
- Phone		- Radio	
- Mini Bar	extra fee		
- Hairdryer			

RMSD00SF00 - Standard Cameră (SeaFront)

Room Facilities			
- Balcony or Terrace		- Bathroom	
- Shower			
- Double Bed		- Baby Cot	free of charge
- Twin Bed			
- Room Size			
- Floor-Type			
Room Amenities		- TV	
- Air-Conditioning	Individual		
- Internet	free of charge	- Safe	extra fee
- Phone		- Radio	
- Mini Bar	extra fee	- Mini Fridge	
- Hairdryer			

RMSDIN0000 - SingleUse Standard Cameră

Room Facilities			
- Balcony or Terrace		- Bathroom	
- Bathtub		- Shower	
- Baby Cot	free of charge		
- Single Bed			
- Room Size			
- Floor-Type			

Accommodation Fact Sheet

Giannoulis Santa Marina Beach Chania

Agia Marina
73 014, Aghia Marina, Chania,
Greece
Phone: +30 28210 68 350 Fax: +30 28210 68 571
E-mail: santamarinabeach@giannoulishotels.com
Website: www.santamarinabeach.gr
GIATA: 759

Code:	AMTSGR0GK0	Destination:	Crete		
Search Code:	CHQ0402	Handling:	MTS Incoming Greece -Crete		
Type:	Hotel	Group:			
Class:	Standard	Chain:	Giannoulis Hotels		
Local Rating:	4 Star	Owner:	KRITIKOS TOURISMOS, S.A.	Lat:	35.5161375930636
Featured Rating:	4 Star			Lng:	23.938983745111727

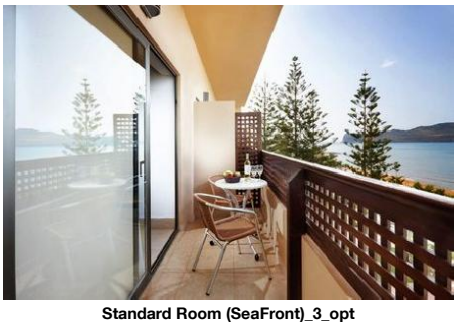

Standard Room (SeaFront)_3_opt



Standard Room (PoolView)_3_opt

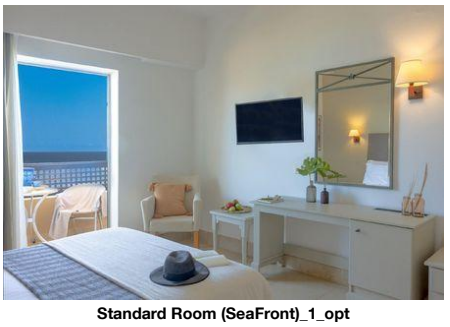

Standard Room (SeaFront)_1_opt



Standard Room (PoolView)_2_opt



Standard Room (PoolView)_1_opt

Room Amenities

- Air-Conditioning	Individual	- TV	
- Internet	free of charge	- Safe	extra fee
- Phone		- Radio	
- Mini Bar	extra fee	- Mini Fridge	
- Hairdryer			

Board & Mealplan

All-Inclusive

- Includes Breakfast	where: only in selected restaurant or bar	- Includes Lunch	where: only in selected restaurant or bar
- Includes Dinner	where: only in selected restaurant or bar	- Snacks	Service Hours: 11:30 - 13:00 and 16:00 - 18:00
- Cake & Pastries	Service Hours: 10:00 - 17:00	- Coffee & Tea	Service Hours: 10:00 - 23:00
- Softdrinks	Service Hours: 10:00 - 23:00	- Wine	Service Hours: 10:00 - 23:00
- Beer	Service Hours: 10:00 - 23:00	- Local Spirits	Service Hours: 10:00 - 23:00

Halfboard

- Includes Breakfast	- Includes Dinner

Facts

General Facilties

- Reception

Sports

- Sports

Other Sports

- Beachvolleyball

Bathing Facilities

- Bathing Facilities

Swimming Pool

- Outdoor Pool	2 Freshwater Separate	- Sunshades at Pool	free of charge
- Sunbeds at Pool	free of charge	- Towels at Pool	free of charge but w. deposit
- Sun Terrace			

Beach

- Beach Type:	sand	- Route to Beach:	passage underground
- Hotel Private Beach		- Sunshades on Beach	extra fee
- Sunbeds on Beach	extra fee	- Towels on Beach	free of charge but w. deposit

Disability Friendly

- Disability Friendly

Entrance

- Ramp/Level Access

Lift

- Wheelchair Suitable

Environmental Commitment

- Environmental Commitment

Hotel

- Environmental Certification	- Hotel Recycle Bins
- LED Lighting	- Selective waste collection
- Water Conservation	

Room

- Bulk Soap, Shampoo, Lotion Dispensers	- Towel Re-use Program
- Sheet Re-use Program	

Food&Beverage

- Food Waste Prevention Program

Food & Beverage

- Food & Beverage

Dining Room

- Air-Conditioning		- Smoking Allowed:	No

Restaurants

- No. of Restaurants:	4	- Main Restaurant:	Buffet, A la Carte
- Local/National Restaurant		- A la carte Restaurant	

Bars

- No. of Bars:	3	- Lobby Bar	
- Pool Bar	10:00 - 23:00	- Beach Bar	

Beverage

- Water & Softdrinks	- Coffee & Tea
- Beer	- Wine
- National Spirits	

Accommodation Fact Sheet

Giannoulis Santa Marina Beach Chania

Agia Marina
73 014, Aghia Marina, Chania,
Greece
Phone: +30 28210 68 350 Fax: +30 28210 68 571
E-mail: santamarinabeach@giannoulishotels.com
Website: www.santamarinabeach.gr
GIATA: 759

Code:	AMTSGR0GK0	Destination:	Crete		
Search Code:	CHQ0402	Handling:	MTS Incoming Greece -Crete		
Type:	Hotel	Group:			
Class:	Standard	Chain:	Giannoulis Hotels		
Local Rating:	4 Star	Owner:	KRITIKOS TOURISMOS, S.A.	Lat:	35.5161375930636
Featured Rating:	4 Star			Lng:	23.938983745111727



Standard Room (GardenView)_2_opt



Standard Room (GardenView)_1_opt



Standard Maisonette (GardenView)_3_opt



Standard Maisonette (GardenView)_2_opt



Main Buffet Restaurant

Breakfast
- Breakfast Type: Breakfast Buffet
  07:30 - 10:00

Lunch

- Main Course	Buffet 12:30 - 14:30	- Starters	Buffet
- Salads	Buffet	- Dessert	Buffet

Dinner

- Main Course	Buffet 19:00 - 21:30	- Starters	Buffet
- Salads	Buffet	- Dessert	Buffet

- Dress Code

Hotel Facilities

- Hotel Facilities

General Facilties

- Lobby		- Air-Conditioning	
- Elevator	4	- Lounge	
- TV Lounge	SAT TV	- Mini Market	

Guest Amenities

- Internet	Wi-Fi/HotSpots (free)	- Room Service	extra fee 07:30 - 23:00
- Laundry Service	extra fee	- Medical Service	extra fee 24h Service

- Wake Up Calls

Parking Facilities
- Car Park: free of charge

Leisure Facilities

- Leisure Facilities

Activities

- Adult Animation	Daily May Sep	- Live Music	2 x Week
- Billiard		- Table Tennis	
- Fitness Room	09:00 - 21:00		

Family Facilities

- Child Animation	Daily	- Child Club	4 - 12 09:00 - 17:00
- Kids Playground		- Child Chairs	

Locations & Distances

- Locations & Distances

Cities
- City 1: Chania
  8 km

Recreation Area
- Beach: Agia Marina
  50 m

Public Transport

- Public Bus Stop	50 m	- Taxi Stand	200 m

Sport Locations
- Water Activities: 100 m

Medical Locations

- Hospital	10 km	- Pharmacy	600 m
- Doctor	100 m	- Dentist	3 km

Other Locations

- Town Centre	8 km	- Tourist Center	200 m
- Restaurants/Bars	500 m	- Disco/Nightlife	500 m
- Supermarket	500 m	- Shopping Center	500 m
- Attraction 1:	Archaeological Museum of Chania 7.10 km	- Attraction 2:	Folklore Museum of Chania 7.10 km
- Attraction 3:	Chania Old Venetian Harbour 7.20 km	- Attraction 4:	Municipal Market of Chania 7.30 km
- Attraction 5:	House-Museum of Eleftherios Venizelos 9 km		

Object Information

- Object Information

Property

- Construction Year:	1980	- Last Renovation:	2019
- No. Floors (max):	3	- Total Units/Rooms:	188
- Architectural Style:	modern	- Voltage:	220 V

Reception

- Reception	24h Service: Yes	- Languages Spoken	Engleză

Policies

- Check-In Time:	15:00	- Check-Out Time:	12:00
- Payment Type:	Euro/Master Card, Visa Card	- Pets Allowed:	No
- Smoking Allowed:	In Signed Areas		

Giannoulis Santa Marina Beach Chania

Agia Marina
73 014, Aghia Marina, Chania,
Greece
Phone: +30 28210 68 350 Fax: +30 28210 68 571
E-mail: santamarinabeach@giannoulishotels.com
Website: www.santamarinabeach.gr
GIATA: 759

Code:	AMTSGR0GK0	Destination:	Crete		
Search Code:	CHQ0402	Handling:	MTS Incoming Greece -Crete		
Type:	Hotel	Group:			
Class:	Standard	Chain:	Giannoulis Hotels		
Local Rating:	4 Star	Owner:	KRITIKOS TOURISMOS, S.A.	Lat:	35.5161375930636
Featured Rating:	4 Star			Lng:	23.938983745111727

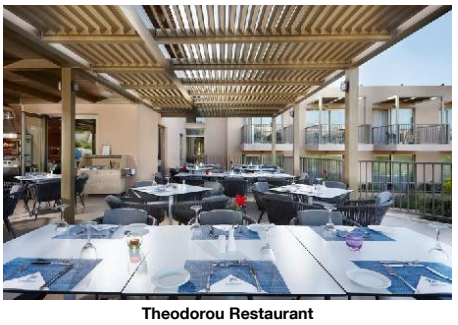

Theodorou Restaurant



Azzuro A La Carte

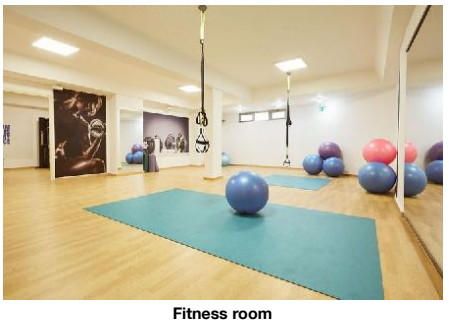

Fitness room

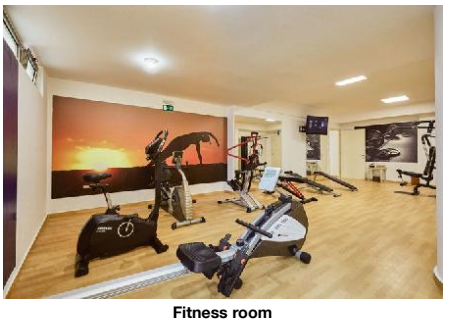

Fitness room



Spa and wellness

Themes

- Themes

Hotel Type
- Family Hotel
- Resort Hotel

Wellness & Health

- Wellness & Health

Health
- Massage

Incidents & Errata

Errata

Impozit plătibil la nivel local	type: eco tax Currency: EUR charge cycle: per Room per Night 01.01.2024

Points of interest (Aghia Marina)

Main Locations

Additional Airport: Heraklion Airport (Distance 150.00Km, 150.00min)
Main Airport: Chania Airport (Distance 28.00Km, 35.00min)

Accommodation Fact Sheet

Giannoulis Santa Marina Beach Chania

Agia Marina
73 014, Aghia Marina, Chania,
Greece
Phone: +30 28210 68 350 Fax: +30 28210 68 571
E-mail: santamarinabeach@giannoulishotels.com
Website: www.santamarinabeach.gr

GIATA: 759

Code:	AMTSGR0GK0	Destination:	Crete		
Search Code:	CHQ0402	Handling:	MTS Incoming Greece -Crete		
Type:	Hotel	Group:			
Class:	Standard	Chain:	Giannoulis Hotels		
Local Rating:	4 Star	Owner:	KRITIKOS TOURISMOS, S.A.	Lat:	35.5161375930636
Featured Rating:	4 Star			Lng:	23.938983745111727



Active Pool



Pearl Wing Relaxation Pool



Pearl Wing Relaxation Pool



Beach



Beach Front Terrace

Giannoulis Santa Marina Beach Chania

Agia Marina
73 014, Aghia Marina, Chania,
Greece
Phone: +30 28210 68 350 Fax: +30 28210 68 571
E-mail: santamarinabeach@giannoulishotels.com
Website: www.santamarinabeach.gr
GIATA: 759

Code:	AMTSGR0GK0	Destination:	Crete		
Search Code:	CHQ0402	Handling:	MTS Incoming Greece -Crete		
Type:	Hotel	Group:			
Class:	Standard	Chain:	Giannoulis Hotels		
Local Rating:	4 Star	Owner:	KRITIKOS TOURISMOS, S.A.	Lat:	35.5161375930636
Featured Rating:	4 Star			Lng:	23.938983745111727

Image Route:

http://tkimages.axisdata.net/ImageConverter.php?size=display&height=300&hotel=AMTSGR0GK0&filename=AMTSGR0GK0_695684.jpg - Hotel exterior
http://tkimages.axisdata.net/ImageConverter.php?size=display&height=300&hotel=AMTSGR0GK0&filename=AMTSGR0GK0_695688.jpg - Entrance
http://tkimages.axisdata.net/ImageConverter.php?size=display&height=300&hotel=AMTSGR0GK0&filename=AMTSGR0GK0_695708.jpg - Lobby
http://tkimages.axisdata.net/ImageConverter.php?size=display&height=300&hotel=AMTSGR0GK0&filename=AMTSGR0GK0_695710.jpg - Lobby Bar
http://tkimages.axisdata.net/ImageConverter.php?size=display&height=300&hotel=AMTSGR0GK0&filename=AMTSGR0GK0_1345278.jpg - SingleUse Standard Room_1_opt
http://tkimages.axisdata.net/ImageConverter.php?size=display&height=300&hotel=AMTSGR0GK0&filename=AMTSGR0GK0_1345282.jpg - SingleUse Standard Room_2_opt
http://tkimages.axisdata.net/ImageConverter.php?size=display&height=300&hotel=AMTSGR0GK0&filename=AMTSGR0GK0_1345286.jpg - SingleUse Standard Room_3_opt
http://tkimages.axisdata.net/ImageConverter.php?size=display&height=300&hotel=AMTSGR0GK0&filename=AMTSGR0GK0_1345290.jpg - Standard FamilyRoom_1_opt
http://tkimages.axisdata.net/ImageConverter.php?size=display&height=300&hotel=AMTSGR0GK0&filename=AMTSGR0GK0_1345294.jpg - Standard FamilyRoom_2_opt
http://tkimages.axisdata.net/ImageConverter.php?size=display&height=300&hotel=AMTSGR0GK0&filename=AMTSGR0GK0_1345298.jpg - Standard Maisonette (GardenView)_1_opt
http://tkimages.axisdata.net/ImageConverter.php?size=display&height=300&hotel=AMTSGR0GK0&filename=AMTSGR0GK0_1345330.jpg - Standard Room (SeaFront)_3_opt
http://tkimages.axisdata.net/ImageConverter.php?size=display&height=300&hotel=AMTSGR0GK0&filename=AMTSGR0GK0_1345326.jpg - Standard Room (PoolView)_3_opt
http://tkimages.axisdata.net/ImageConverter.php?size=display&height=300&hotel=AMTSGR0GK0&filename=AMTSGR0GK0_1345328.jpg - Standard Room (SeaFront)_1_opt
http://tkimages.axisdata.net/ImageConverter.php?size=display&height=300&hotel=AMTSGR0GK0&filename=AMTSGR0GK0_1345324.jpg - Standard Room (PoolView)_2_opt
http://tkimages.axisdata.net/ImageConverter.php?size=display&height=300&hotel=AMTSGR0GK0&filename=AMTSGR0GK0_1345320.jpg - Standard Room (PoolView)_1_opt
http://tkimages.axisdata.net/ImageConverter.php?size=display&height=300&hotel=AMTSGR0GK0&filename=AMTSGR0GK0_1345316.jpg - Standard Room (GardenView)_2_opt
http://tkimages.axisdata.net/ImageConverter.php?size=display&height=300&hotel=AMTSGR0GK0&filename=AMTSGR0GK0_1345312.jpg - Standard Room (GardenView)_1_opt
http://tkimages.axisdata.net/ImageConverter.php?size=display&height=300&hotel=AMTSGR0GK0&filename=AMTSGR0GK0_1345306.jpg - Standard Maisonette (GardenView)_3_opt
http://tkimages.axisdata.net/ImageConverter.php?size=display&height=300&hotel=AMTSGR0GK0&filename=AMTSGR0GK0_1345302.jpg - Standard Maisonette (GardenView)_2_opt
http://tkimages.axisdata.net/ImageConverter.php?size=display&height=300&hotel=AMTSGR0GK0&filename=AMTSGR0GK0_823192.jpg - Main Buffet Restaurant
http://tkimages.axisdata.net/ImageConverter.php?size=display&height=300&hotel=AMTSGR0GK0&filename=AMTSGR0GK0_823194.jpg - Theodorou Restaurant
http://tkimages.axisdata.net/ImageConverter.php?size=display&height=300&hotel=AMTSGR0GK0&filename=AMTSGR0GK0_695700.jpg - Azzuro A La Carte
http://tkimages.axisdata.net/ImageConverter.php?size=display&height=300&hotel=AMTSGR0GK0&filename=AMTSGR0GK0_695738.jpg - Fitness room
http://tkimages.axisdata.net/ImageConverter.php?size=display&height=300&hotel=AMTSGR0GK0&filename=AMTSGR0GK0_695742.jpg - Fitness room
http://tkimages.axisdata.net/ImageConverter.php?size=display&height=300&hotel=AMTSGR0GK0&filename=AMTSGR0GK0_695736.jpg - Spa and wellness
http://tkimages.axisdata.net/ImageConverter.php?size=display&height=300&hotel=AMTSGR0GK0&filename=AMTSGR0GK0_695772.jpg - Active Pool
http://tkimages.axisdata.net/ImageConverter.php?size=display&height=300&hotel=AMTSGR0GK0&filename=AMTSGR0GK0_695696.jpg - Pearl Wing Relaxation Pool
http://tkimages.axisdata.net/ImageConverter.php?size=display&height=300&hotel=AMTSGR0GK0&filename=AMTSGR0GK0_695698.jpg - Pearl Wing Relaxation Pool
http://tkimages.axisdata.net/ImageConverter.php?size=display&height=300&hotel=AMTSGR0GK0&filename=AMTSGR0GK0_695692.jpg - Beach
http://tkimages.axisdata.net/ImageConverter.php?size=display&height=300&hotel=AMTSGR0GK0&filename=AMTSGR0GK0_695746.jpg - Beach Front Terrace