Accommodation Fact Sheet

Chrissys Paradise (-ex Nicolas Villas)

Agia Pelagia, Mononaftis
75 100, Agia Pelagia, Heraklion,
Greece
Phone: 30 2810 812386 Fax:
E-mail: reservation@chrissysparadise.com
Website:
GIATA: 28782

Code:	AMTSGR1796	Destination:	Crete		
Search Code:	HER1707	Handling:	MTS Incoming Greece -Crete		
Type:	Hotel	Group:			
Class:	Standard	Chain:			
Local Rating:	3 Star	Owner:	CHRISSY PAGALOU SINGLE MEMBER PRIVATE COMPANY	Lat:	35.41492721164098
Featured Rating:	3 Star			Lng:	25.005371711155558

Photo Gallery

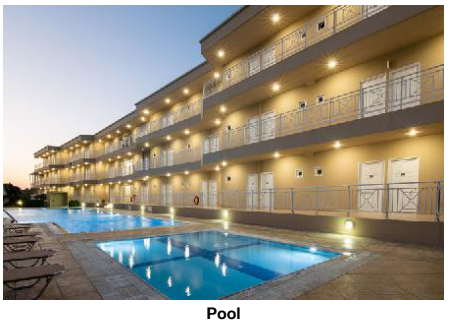

Pool



Hotel



Lobby

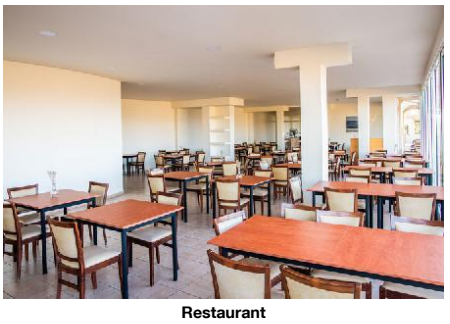

Restaurant

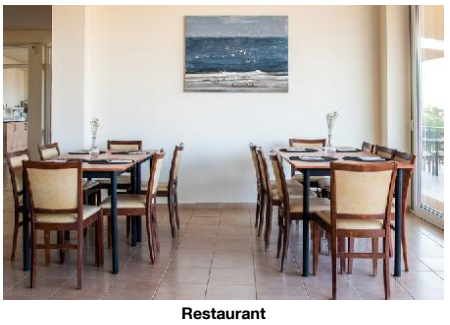

Restaurant

Descriptions

Descriere generală
Aproape de o plajă veți găsi hotelul Chrissys Paradise (-ex Nicolas Villas). Orașul Heraklion este la aprox. 23 km (Rethymnon cca. 59 km, Chania cca. 120 km). Magazinele sunt la aprox. 20 km de hotel, și un supermarket este la cca. 1 km. O discotecă aflată la aprox. 2 km vă invită la dans. Următoarele atracții pot fi accesate de la hotel: Archeological Museum of Knossos (cca. 25 km), Archeological Museum (cca. 24 km), Natural History Museum (cca. 24 km) și Historical Museum (cca. 22 km). Aveți la dispoziție o stație de autobuz (cca. 2 km) cea ce vă garantează mobilitatea în vacanță. Pentru îngrijiri medicale în caz de urgență, există un spital la cca. 19 km distanță. Aeroportul (HER) se află la aprox. 24 km. Un alt aeroport (CHQ) este la cca. 127 km. Până la cea mai apropiată plajă există un serviciu de transfer din mai până în octombrie (graduit).

Facilități
Resortul, care a fost renovat parțial în 2022, dispune de 3 etaje și peste 93 camere. Acesta oferă oaspeților săi recepție (check-in de la 14:30, check out până la 11:00), lobby, lift, seif (contra cost), minimarket și parcare (gratuită). Pentru a servi masa aveți la dispoziție un restaurant. Accesul la internet WiFi este disponibil gratuit pentru oaspeții hotelului. Serviciul de menaj este gratuit. Călcat și serviciul medical sunt disponibile la un cost suplimentar. Este posibil să se perceapă un cost suplimentar pentru spălătorie.

Piscină
În grădinile modernului hotelul există o piscină cu apă dulce precum și o piscină separată pentru copii. Acolo sunt disponibile gratuit șezlonguri și umbrele de soare. Un bar lângă piscină oferă oaspeților băuturi răcoritoare.

Catering
Mic dejun (între orele 07:30 - 09:00) bufet suedez. All Inclusive: micul dejun, prânzul și cina. Micul dejun, prânzul și cina pot fi servite numai în anumite restaurante. Apă și cocktailuri. Mic dejun târziu (între orele 09:00 - 09:30), băuturi răcoritoare (07:30 - 22:45), cafea și ceai (16:00 - 17:00), aperitive (11:00 - 17:00), bere (07:30 - 22:45), vin (07:30 - 22:45), băuturi alcoolice naționale (10:00 - 22:45) și internet gratuit.

Sport/Leisure
Este disponibil: Tenis de masă (gratuit) și biliard (contra cost). La cca. 50 km de hotel este un teren de golf. Divertisment pentru adulți: program de animație. Copiii vor găsi un loc de joacă în exteriorul hotelului. Îngrijirea copiilor: program de animație pentru copii și babysitting (posibil contra cost).

Informații suplimentare
Pentru anumite facilități sau activități se pot aplica taxe suplimentare. Unele servicii depind de anotimp și de condițiile climatice locale. Limbi de serviciu: engleză, germană, rusă și greacă. Carduri de credit: American Express, Visa și Euro/MasterCard.

Standard Familienzimmer:
Dotate cu pat dublu, o canapea extensibilă ca pat suplimentar, balcon sau terasă, seif (contra cost) și TV cu ecran plat precum și aer condiționat reglabil individual. Baie cu duș. Prosoapele și lenjeria de pat se schimbă de 4 ori pe săptămână. Dimensiune: 38 m².

Doppel Standard Zimmer:
Cameră cu pat dublu sau pat twin, balcon sau terasă, acces la internet (gratuit) și TV cu ecran plat precum și aer condiționat reglabil individual. Baie cu duș. Prosoapele și lenjeria de pat se schimbă de 4 ori pe săptămână. Dimensiune: 21 m².

Einzelbelegung Standard Zimmer:
Dotate cu pat dublu sau pat twin, balcon sau terasă, acces la internet (gratuit) și TV cu ecran plat precum și aer condiționat reglabil individual. Baie cu duș. Prosoapele și lenjeria de pat se schimbă de 4 ori pe săptămână. Dimensiune: 21 m².

Service Units

FRSD000000 - Standard FamilyRoom

Room Facilities			
- Balcony		- Balcony or Terrace	
- Bathroom		- Shower	
- Double Bed			
- Additional Beds			
- Room Size		- Beach Towel	free of charge but w. deposit
Room Amenities			
- Air-Conditioning	Individual	- TV	Flat Screen
- Safe			
- Phone		- Mini Fridge	
- Bed Linen	4 x Week free of charge	- Bath Towels	4 x Week free of charge

(Family Room with Balcony/Terrace)

RMSDIN0000 - SingleUse Standard Cameră

Room Facilities			
- Balcony		- Balcony or Terrace	
- Bathroom		- Shower	
- Double Bed		- Twin Bed	
- Room Size			
- Beach Towel	free of charge but w. deposit		
Room Amenities			
		- TV	Flat Screen

Accommodation Fact Sheet

Chrissys Paradise (-ex Nicolas Villas)

Agia Pelagia, Mononaftis
75 100, Agia Pelagia, Heraklion,
Greece
Phone: 30 2810 812386 Fax:
E-mail: reservation@chrissysparadise.com
Website:
GIATA: 28782

Code: AMTSGR1796
Search Code: HER1707
Type: Hotel
Class: Standard
Local Rating: 3 Star
Featured Rating: 3 Star

Destination: Crete
Handling: MTS Incoming Greece -Crete
Group:
Chain:
Owner: CHRISSY PAGALOU SINGLE MEMBER PRIVATE COMPANY

Lat: 35.41492721164098
Lng: 25.005371711155558



Lobby

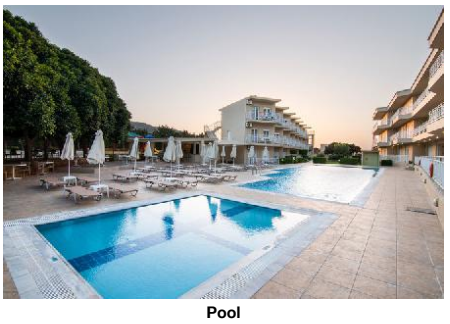

Pool



Pool Bar

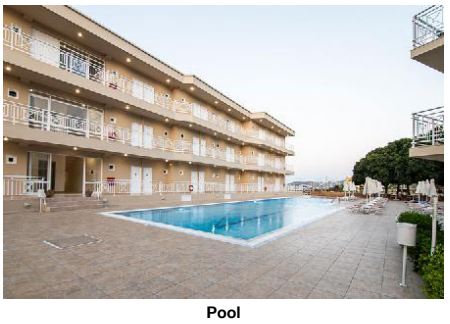

Pool

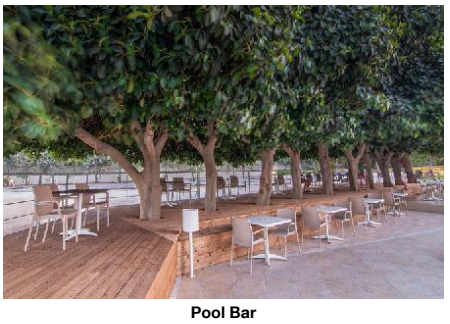

Pool Bar

- Air-Conditioning	Individual		
- Internet			
- Phone		- Mini Fridge	
- Bed Linen	4 x Week free of charge	- Bath Towels	4 x Week free of charge

RMSDDB0000 - Dublu Standard Cameră

Room Facilities

- Balcony		- Balcony or Terrace	
- Bathroom		- Shower	
- Double Bed		- Twin Bed	
- Room Size			
- Beach Towel	free of charge but w. deposit		

Room Amenities

- Air-Conditioning	Individual	- TV	Flat Screen
- Internet			
- Phone		- Mini Fridge	
- Bed Linen	4 x Week free of charge	- Bath Towels	4 x Week free of charge

(Double or Twin Room with Balcony/Terrace)

Board & Mealplan

All-Inclusive

- Includes Breakfast	where: only in selected restaurant or bar	- Includes Lunch	where: only in selected restaurant or bar
- Includes Dinner	where: only in selected restaurant or bar	- Late Breakfast	Service Hours: 09:00 - 09:30
- Snacks	Service Hours: 11:00 - 17:00	- Coffee & Tea	Service Hours: 16:00 - 17:00
- Mineral Water		- Softdrinks	Service Hours: 07:30 - 22:45
- Wine	Service Hours: 07:30 - 22:45	- Beer	Service Hours: 07:30 - 22:45
- Cocktails	Service Hours: 10:00 - 22:45	- Local Spirits	Service Hours: 10:00 - 22:45
- Free Internet			

Facts

General Facilties

- Reception

Honeymooners

- Flowers in Room	- Bottle of Wine in Room
- Romantic Room	

Location and Views

Bathing Facilities

- Bathing Facilities

Swimming Pool

- Outdoor Pool	1 200 Freshwater Separate	- Sunshades at Pool	free of charge
- Sunbeds at Pool	free of charge	- Towels at Pool	free of charge but w. deposit

Beach

- Public Beach

Environmental Commitment

- Environmental Commitment

Hotel

- Energy Conservation	- Hotel Recycle Bins
- LED Lighting	

Room

- Bulk Soap, Shampoo, Lotion Dispensers	- Environmental Cleaning

Food & Beverage

- Food & Beverage

Dining Room

- Smoking Allowed:	No		

Restaurants

- No. of Restaurants:	1	- Main Restaurant:	Buffet

Bars

- No. of Bars:	1	- Pool Bar	

Beverage

- Water & Softdrinks	- Coffee & Tea
- Beer	- Wine
- National Spirits	

Breakfast

- Breakfast Type:	Breakfast Buffet, American 07:30 - 09:00	- Late Breakfast	09:00 - 09:30

Lunch

Accommodation Fact Sheet

Chrissys Paradise (-ex Nicolas Villas)

Agia Pelagia, Mononaftis
75 100, Agia Pelagia, Heraklion,
Greece
Phone: 30 2810 812386 Fax:
E-mail: reservation@chrissysparadise.com
Website:
GIATA: 28782

Code: AMTSGR1796
Search Code: HER1707
Type: Hotel
Class: Standard
Local Rating: 3 Star
Featured Rating: 3 Star

Destination: Crete
Handling: MTS Incoming Greece -Crete
Group:
Chain:
Owner: CHRISSY PAGALOU SINGLE MEMBER PRIVATE COMPANY

Lat: 35.41492721164098
Lng: 25.005371711155558

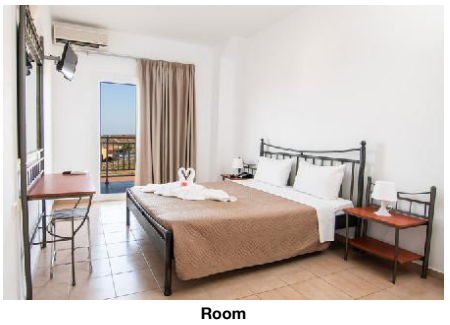

Room



Room



Standard FamilyRoom

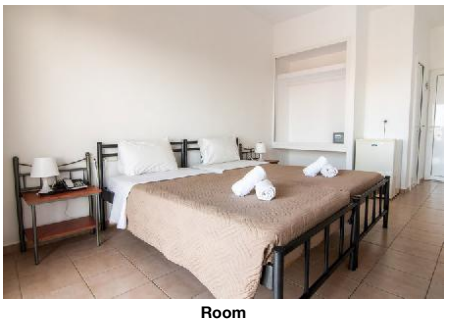

Room



Double Standard Room

- Main Course	Buffet 12:30 - 14:00	- Starters	Buffet
- Salads	Buffet	- Dessert	Buffet
Dinner			
- Main Course	Buffet 19:30 - 21:00	- Starters	Buffet
- Salads	Buffet	- Dessert	Buffet

Hotel Facilities

- Hotel Facilities			
General Facilties			
- Lobby		- Elevator	1
- Mini Market			
Guest Amenities			
- Internet	Wi-Fi/HotSpots (free)	- Luggage Storage	
- Hotel Safe	extra fee	- Laundry Service	
- Ironing Service	extra fee	- Medical Service	extra fee
- Wake Up Calls		- Maid Service/ Housekeeping	free of charge 3 x Week
Parking Facilities			
- Car Park	free of charge		
Shuttle Services			
- Shuttle to the Beach	free of charge May Oct		

Leisure Facilities

- Leisure Facilities			
Family Facilities			
- Child Pool		- Child Animation	
- Kids Playground		- Babysitting	
- Baby High Chairs		- Baby Carriage	
- Family Room			
Activities			
- Adult Animation		- Billiard	extra fee
- Table Soccer	extra fee	- Table Tennis	free of charge

Locations & Distances

- Locations & Distances			
Cities			
- City 1:	Heraklion 23 km	- City 2:	Rethymnon 59 km
- City 3:	Chania 120 km		
Recreation Area			
- Beach	1.20 km		
Public Transport			
- Public Bus Stop	2 km		
Sport Locations			
- Golf Course	50 km	- Horse Riding	28 km
Medical Locations			
- Hospital	19 km	- Dentist	17 km
Other Locations			
- Disco/Nightlife	2 km	- Supermarket	1 km
- Shopping Center	20 km	- Attraction 1:	Archeological Museum of Knossos 25 km
- Attraction 2:	Archeological Museum 24 km	- Attraction 3:	Natural History Museum 24 km
- Attraction 4:	Historical Museum 22 km		

Object Information

- Object Information			
Property			
- Construction Year:	2011	- Last Renovation:	2022 Partial
- No. Buildings:	Valid for Units: RMSDDB0000, RMSDIN0000	- No. Main Building:	Valid for Units: FRSD000000
- Ground Floor	Valid for Units: RMSDDB0000, RMSDIN0000, FRSD000000	- No. Floors (max):	3
- Total Units/Rooms:	93	- Total Beds:	250
- Garden	300 sq m	- Terrace	
- Architectural Style:	modern	- Voltage:	220 V
Reception			
- Reception	24h Service: Yes	- Languages Spoken	Engleză, Germană, Rusă, Greacă
Policies			
- Check-In Time:	14:30	- Check-Out Time:	11:00
- Payment Type:	Cash, American Express, Euro/Master Card, Visa Card	- Pets Allowed:	No
- Smoking Allowed:	No No		

Chrissys Paradise (-ex Nicolas Villas)

Agia Pelagia, Mononaftis
75 100, Agia Pelagia, Heraklion,
Greece
Phone: 30 2810 812386 Fax:
E-mail: reservation@chrissysparadise.com
Website:
GIATA: 28782

Code: AMTSGR1796
Search Code: HER1707
Type: Hotel
Class: Standard
Local Rating: 3 Star
Featured Rating: 3 Star

Destination: Crete
Handling: MTS Incoming Greece -Crete
Group:
Chain:
Owner: CHRISSY PAGALOU SINGLE MEMBER PRIVATE COMPANY

Lat: 35.41492721164098
Lng: 25.005371711155558



Double Standard Room

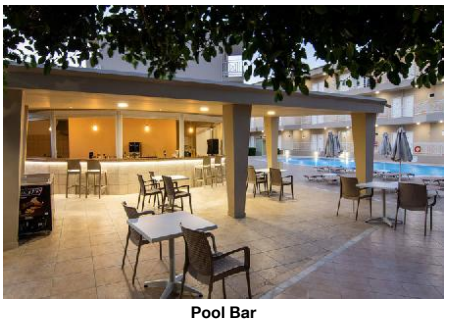

Pool Bar

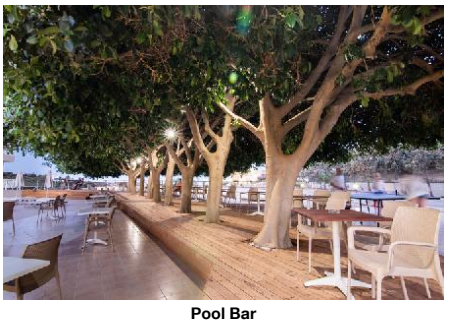

Pool Bar



Restaurant



Kid's Playground

Themes

- Themes
Hotel Type
- Resort Hotel

Incidents & Errata

Errata

Impozit plătibil la nivel local	type: eco tax Currency: EUR charge cycle: per Room per Night 01.01.2024

Points of interest (Agia Pelagia)

Main Locations

Additional Airport: Chania Airport (Distance 127.00Km, 120.00min)
Main Airport: Heraklion Airport (Distance 24.00Km, 30.00min)

Accommodation Fact Sheet

Chrissys Paradise (-ex Nicolas Villas)

Agia Pelagia, Mononaftis
75 100, Agia Pelagia, Heraklion,
Greece
Phone: 30 2810 812386 Fax:
E-mail: reservation@chrissysparadise.com
Website:
GIATA: 28782

Code: AMTSGR1796
Search Code: HER1707
Type: Hotel
Class: Standard
Local Rating: 3 Star
Featured Rating: 3 Star

Destination: Crete
Handling: MTS Incoming Greece -Crete
Group:
Chain:
Owner: CHRISSY PAGALOU SINGLE MEMBER PRIVATE COMPANY

Lat: 35.41492721164098
Lng: 25.005371711155558



Table Tennis



Garden



Hotel exterior



Miscellaneous

Accommodation Stock Sheet

Chrissys Paradise (-ex Nicolas Villas)

Agia Pelagia, Mononaftis
75 100, Agia Pelagia, Heraklion,
Greece
Phone: 30 2810 812386 Fax:
E-mail: reservation@chrissysparadise.com
Website:

GIATA:	28782				
Code:	AMTSGR1796	Destination:	Crete		
Search Code:	HER1707	Handling:	MTS Incoming Greece -Crete		
Type:	Hotel	Group:			
Class:	Standard	Chain:			
Local Rating:	3 Star	Owner:	CHRISSY PAGALOU SINGLE MEMBER PRIVATE COMPANY	Lat:	35.41492721164098
Featured Rating:	3 Star			Lng:	25.005371711155558

Image Route:

http://tkimages.axisdata.net/ImageConverter.php?size=display&height=300&hotel=AMTSGR1796&filename=AMTSGR1796_983944.jpg - Pool
http://tkimages.axisdata.net/ImageConverter.php?size=display&height=300&hotel=AMTSGR1796&filename=AMTSGR1796_1325808.jpeg - Hotel
http://tkimages.axisdata.net/ImageConverter.php?size=display&height=300&hotel=AMTSGR1796&filename=AMTSGR1796_983970.jpg - Lobby
http://tkimages.axisdata.net/ImageConverter.php?size=display&height=300&hotel=AMTSGR1796&filename=AMTSGR1796_983980.jpg - Restaurant
http://tkimages.axisdata.net/ImageConverter.php?size=display&height=300&hotel=AMTSGR1796&filename=AMTSGR1796_983982.jpg - Restaurant
http://tkimages.axisdata.net/ImageConverter.php?size=display&height=300&hotel=AMTSGR1796&filename=AMTSGR1796_983974.jpg - Lobby
http://tkimages.axisdata.net/ImageConverter.php?size=display&height=300&hotel=AMTSGR1796&filename=AMTSGR1796_983946.jpg - Pool
http://tkimages.axisdata.net/ImageConverter.php?size=display&height=300&hotel=AMTSGR1796&filename=AMTSGR1796_983988.jpg - Pool Bar
http://tkimages.axisdata.net/ImageConverter.php?size=display&height=300&hotel=AMTSGR1796&filename=AMTSGR1796_983948.jpg - Pool
http://tkimages.axisdata.net/ImageConverter.php?size=display&height=300&hotel=AMTSGR1796&filename=AMTSGR1796_983994.jpg - Pool Bar
http://tkimages.axisdata.net/ImageConverter.php?size=display&height=300&hotel=AMTSGR1796&filename=AMTSGR1796_983952.jpg - Room
http://tkimages.axisdata.net/ImageConverter.php?size=display&height=300&hotel=AMTSGR1796&filename=AMTSGR1796_983956.jpg - Room
http://tkimages.axisdata.net/ImageConverter.php?size=display&height=300&hotel=AMTSGR1796&filename=AMTSGR1796_1325804.jpeg - Standard FamilyRoom
http://tkimages.axisdata.net/ImageConverter.php?size=display&height=300&hotel=AMTSGR1796&filename=AMTSGR1796_983960.jpg - Room
http://tkimages.axisdata.net/ImageConverter.php?size=display&height=300&hotel=AMTSGR1796&filename=AMTSGR1796_1325816.jpeg - Double Standard Room
http://tkimages.axisdata.net/ImageConverter.php?size=display&height=300&hotel=AMTSGR1796&filename=AMTSGR1796_983962.jpg - Double Standard Room
http://tkimages.axisdata.net/ImageConverter.php?size=display&height=300&hotel=AMTSGR1796&filename=AMTSGR1796_983990.jpg - Pool Bar
http://tkimages.axisdata.net/ImageConverter.php?size=display&height=300&hotel=AMTSGR1796&filename=AMTSGR1796_983992.jpg - Pool Bar
http://tkimages.axisdata.net/ImageConverter.php?size=display&height=300&hotel=AMTSGR1796&filename=AMTSGR1796_1325814.jpeg - Restaurant
http://tkimages.axisdata.net/ImageConverter.php?size=display&height=300&hotel=AMTSGR1796&filename=AMTSGR1796_983996.jpg - Kid's Playground
http://tkimages.axisdata.net/ImageConverter.php?size=display&height=300&hotel=AMTSGR1796&filename=AMTSGR1796_983998.jpg - Table Tennis
http://tkimages.axisdata.net/ImageConverter.php?size=display&height=300&hotel=AMTSGR1796&filename=AMTSGR1796_984000.jpg - Garden
http://tkimages.axisdata.net/ImageConverter.php?size=display&height=300&hotel=AMTSGR1796&filename=AMTSGR1796_1325810.jpeg - Hotel exterior
http://tkimages.axisdata.net/ImageConverter.php?size=display&height=300&hotel=AMTSGR1796&filename=AMTSGR1796_1325812.jpeg - Miscellaneous