Accommodation Fact Sheet

Seascape Luxury Residences

Agia Pelagia
71 500, Agia Pelagia, Heraklion,
Greece
Phone: +30 28103 71 625 Fax:
E-mail: info@seascapecrete.com
Website: www.seascapecrete.com
GIATA: 742526

Code:	AGRHERB09C	Destination:	Crete		
Search Code:		Handling:	MTS Incoming Greece -Crete		
Type:	Apartment Complex	Group:			
Class:	Standard	Chain:			
Local Rating:	4 Key	Owner:	N. MARKAKIS KAI YIOI A. E.	Lat:	35.405522049700025
Featured Rating:	4 Key			Lng:	25.017416857716647

Photo Gallery



Hotel exterior



Reception

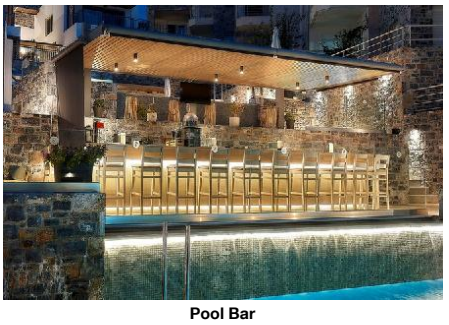

Pool Bar

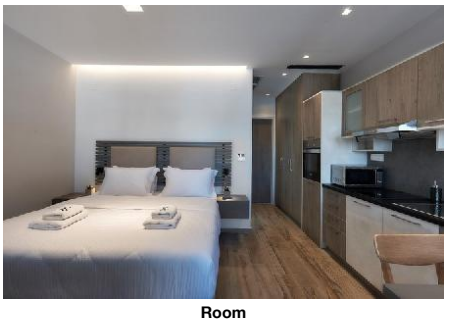

Room

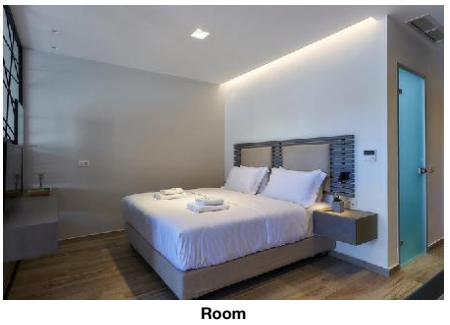

Room

Descriptions

Descriere generală
Hotelul Seascape Luxury Residences este situat la cca. 100 m de o plajă cu nisip/pietriș. Pe plajă sunt disponibile umbrele de soare și șezlonguri la un cost suplimentar. Centrul turistic al stațiunii se află la doar câțiva metri de distanța. Orașul Heraklion este la aprox. 25 km. Veți găsi un supermarket la cca. 100 m. La cele mai apropiate baruri și restaurante se poate ajunge, de asemenea, într-un timp foarte scurt. Următoarele atracții pot fi accesate de la hotel: Heraklion Archeological Museum (cca. 25 km) și Knossos Minoan Antiquities (cca. 28 km). Aveți la dispoziție o stație de autobuz și o stație de taxi (cca. 200 m) cea ce vă oferă mobilitate în timpul vacanței. Pentru îngrijiri medicale în caz de urgență, există un spital la cca. 25 km distanță. Aeroportul (CHQ) se află la aprox. 127 km. Un alt aeroport (HER) este la cca. 24 km.

Facilități
Hotelul de tip boutique dispune de 3 etaje și peste 33 camere repartizate între o clădire principală și un total de 8 clădiri secundare. Acesta oferă oaspeților săi recepție (check-in de la 15:00, check out până la 11:00), lobby, aer condiționat și parcare (gratuită). Accesul la internet WiFi este disponibil gratuit pentru oaspeții hotelului. Serviciul de menaj este gratuit. Spălătorie este contra cost.

Piscină
Zona exterioară a hotelului include 2 piscine cu apă dulce. La piscine sunt disponibile gratuit șezlonguri și umbrele de soare. La barul de la piscină sunt disponibile băuturi răcoritoare (deschis între orele 08:00 - 22:00).

Sport/Leisure
Oferte pentru sport și divertisment: Fitness. La cca. 100 m de hotel, sunt oferite sporturi nautice (unele de către furnizori locali). Oferte de wellness: Zonă de spa, jacuzzi, hamam și masaje contra cost.

Informații suplimentare
Pentru anumite facilități sau activități se pot aplica taxe suplimentare. Unele servicii depind de anotimp și de condițiile climatice locale. Limba de serviciu: engleză.

Deluxe Apartment (Poolblick):
Dotate cu pat queen-size sau pat dublu, o canapea extensibilă ca pat suplimentar, pat pentru bebeluși (gratuit), chicinetă, balcon sau terasă, acces la internet (gratuit) și seif (gratuit) precum și aer condiționat reglabil individual. Prosoapele se schimbă de 3 ori pe săptămână. Dimensiune: 40 m².

Deluxe Apartment (Meerblick):
Cameră cu pat queen-size sau pat dublu, o canapea extensibilă ca pat suplimentar, pat pentru bebeluși (gratuit), chicinetă, balcon sau terasă, acces la internet (gratuit) și seif (gratuit) precum și aer condiționat reglabil individual. Prosoapele se schimbă de 3 ori pe săptămână. Dimensiune: 40 m².

1 Schlafzimmer Deluxe Apartment (Poolblick):
Dotate cu pat queen-size sau pat dublu, o canapea extensibilă ca pat suplimentar, pat pentru bebeluși (gratuit), chicinetă, balcon sau terasă, acces la internet (gratuit) și seif (gratuit) precum și aer condiționat reglabil individual. Prosoapele se schimbă de 3 ori pe săptămână. Dimensiune: 48 m².

Doppel Superior Zimmer:
Cameră cu pat queen-size sau pat dublu, pat pentru bebeluși (gratuit), balcon sau terasă, acces la internet (gratuit) și seif (gratuit) precum și aer condiționat reglabil individual. Baie cu duș. Prosoapele se schimbă de 3 ori pe săptămână. Dimensiune: 30 m².

Service Units

APDLT1PV00 - 1 dormitor Deluxe Apartment (Vedere la piscină)

Room Facilities			
- Balcony or Terrace		- Bathroom	
- Bathtub or Shower			
- Double Bed		- Baby Cot	free of charge
- Queen Size Bed		- Additional Beds	
- Kitchenette			
- Room Size			
Room Amenities			
- Air-Conditioning	Individual	- Internet	free of charge
- Safe	free of charge	- Bath Towels	3 x Week
- Bathrobe			

APDL00PV00 - Deluxe Apartment (Vedere la piscină)

Room Facilities			
- Balcony or Terrace		- Bathroom	
- Bathtub or Shower			
- Double Bed		- Baby Cot	free of charge
- Queen Size Bed		- Additional Beds	
- Kitchenette		- Room Size	
Room Amenities			
- Air-Conditioning	Individual	- Internet	free of charge
- Safe	free of charge	- Bath Towels	3 x Week
- Bathrobe			

RMSPDB0000 - Dublu Superior Cameră

Room Facilities			
- Balcony or Terrace		- Bathroom	
- Shower			
- Double Bed		- Baby Cot	free of charge

Accommodation Fact Sheet

Seascape Luxury Residences

Agia Pelagia
71 500, Agia Pelagia, Heraklion,
Greece
Phone: +30 28103 71 625 Fax:
E-mail: info@seascapecrete.com
Website: www.seascapecrete.com
GIATA: 742526

Code: AGRHERB09C
Search Code:
Type: Apartment Complex
Class: Standard
Local Rating: 4 Key
Featured Rating: 4 Key

Destination: Crete
Handling: MTS Incoming Greece -Crete
Group:
Chain:
Owner: N. MARKAKIS KAI YIOI A. E.

Lat: 35.405522049700025
Lng: 25.017416857716647



Room

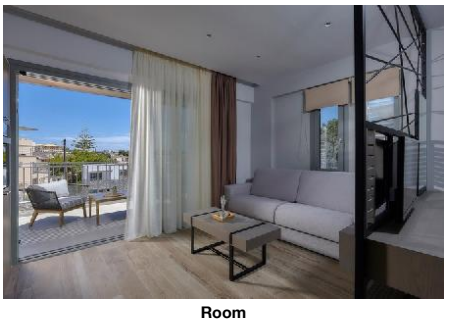

Room

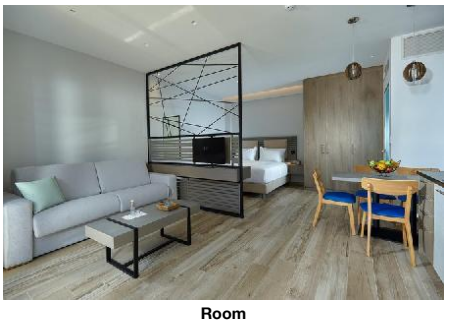

Room

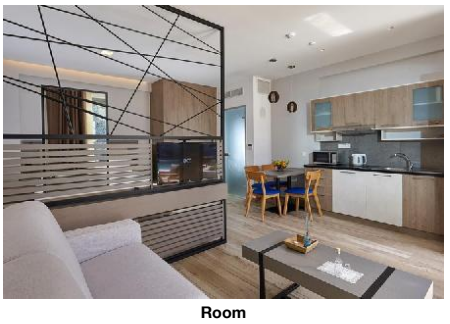

Room



Exterior Deluxe Apartments

- Queen Size Bed
- Room Size

Room Amenities

- Air-Conditioning	Individual	- Internet	free of charge
- Safe	free of charge	- Bath Towels	3 x Week
- Bathrobe			

APDL00SV00 - Deluxe Apartment (Vedere la mare)

Room Facilities

- Balcony or Terrace		- Bathroom	
- Bathtub or Shower			
- Double Bed		- Baby Cot	free of charge
- Queen Size Bed		- Additional Beds	
- Kitchenette		- Room Size	

Room Amenities

- Air-Conditioning	Individual	- Internet	free of charge
- Safe	free of charge	- Bath Towels	3 x Week
- Bathrobe			

Board & Mealplan

Facts

Bathing Facilities

- Bathing Facilities

Swimming Pool

- Outdoor Pool	2 Freshwater No child basin	- Sunshades at Pool	free of charge
- Sunbeds at Pool	free of charge		

Beach

- Beach Type:	sand, gravel	- Public Beach	
- Sunshades on Beach	extra fee	- Sunbeds on Beach	extra fee

Food & Beverage

- Food & Beverage

Bars

- No. of Bars:	1	- Pool Bar	08:00 - 22:00

Hotel Facilities

- Hotel Facilities

General Facilties

- Lobby		- Air-Conditioning	Central
- Lounge			

Guest Amenities

- Internet	Wi-Fi/HotSpots (free)	- Luggage Storage	
- Laundry Service	extra fee	- Maid Service/ Housekeeping	free of charge 3 x Week

Parking Facilities

- Car Park	free of charge

Leisure Facilities

- Leisure Facilities

Activities

- Fitness Room	free of charge

Locations & Distances

- Locations & Distances

Cities

- City 1:	Heraklion 25 km

Recreation Area

- Beach	Agia Pelagia 100 m

Public Transport

- Public Bus Stop	200 m	- Taxi Stand	200 m

Sport Locations

- Water Activities	100 m

Medical Locations

- Hospital	25 km	- Pharmacy	200 m
- Doctor	12 km	- Dentist	12 km

Other Locations

- Town Centre	100 m	- Tourist Center	100 m
- Restaurants/Bars	100 m	- Disco/Nightlife	100 m
- Supermarket	100 m	- Attraction 1:	Heraklion Archeological Museum 25 km
- Attraction 2:	Knossos Minoan Antiquities 28 km		

Object Information

Accommodation Fact Sheet

Seascape Luxury Residences

Agia Pelagia
71 500, Agia Pelagia, Heraklion,
Greece
Phone: +30 28103 71 625 Fax:
E-mail: info@seascapecrete.com
Website: www.seascapecrete.com
GIATA: 742526

Code:	AGRHERB09C	Destination:	Crete		
Search Code:		Handling:	MTS Incoming Greece -Crete		
Type:	Apartment Complex	Group:			
Class:	Standard	Chain:			
Local Rating:	4 Key	Owner:	N. MARKAKIS KAI YIOI A. E.	Lat:	35.405522049700025
Featured Rating:	4 Key			Lng:	25.017416857716647

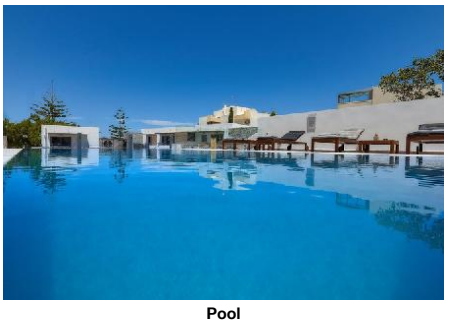

Pool

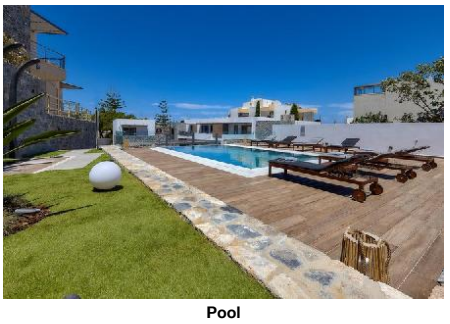

Pool

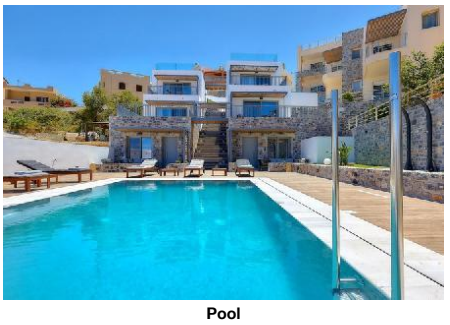

Pool

- Object Information

Property

- Construction Year:	2018	- Last Renovation:	2019
- No. Buildings:	9	- No. Floors (max):	3
- Total Units/Rooms:	33	- Garden	

Reception

- Reception	08:00 - 22:00	- Languages Spoken	Engleză

Policies

- Check-In Time:	15:00	- Check-Out Time:	11:00
- Pets Allowed:	No		

Themes

- Themes

Hotel Type

- Boutique Hotel	- Charming Hotel

Wellness & Health

- Wellness & Health

Health

- Massage	extra fee	- Whirlpool	extra fee
- SPA	extra fee 18 - 99		

Beauty & Relaxation

- Hamam-Turkish Bath	extra fee

Incidents & Errata

Errata

Impozit plătibil la nivel local	type: eco tax 01.01.2024

Points of interest (Agia Pelagia)

Main Locations

Additional Airport: Chania Airport (Distance 127.00Km, 120.00min)
Main Airport: Heraklion Airport (Distance 24.00Km, 30.00min)

Accommodation Stock Sheet

Seascape Luxury Residences

Agia Pelagia
71 500, Agia Pelagia, Heraklion,
Greece
Phone: +30 28103 71 625 Fax:
E-mail: info@seascapecrete.com
Website: www.seascapecrete.com
GIATA: 742526

Code:	AGRHERB09C	Destination:	Crete		
Search Code:		Handling:	MTS Incoming Greece -Crete		
Type:	Apartment Complex	Group:			
Class:	Standard	Chain:			
Local Rating:	4 Key	Owner:	N. MARKAKIS KAI YIOI A. E.	Lat:	35.405522049700025
Featured Rating:	4 Key			Lng:	25.017416857716647

Image Route:

http://tkimages.axisdata.net/ImageConverter.php?size=display&height=300&hotel=AGRHERB09C&filename=AGRHERB09C_732268.jpg - Hotel exterior
http://tkimages.axisdata.net/ImageConverter.php?size=display&height=300&hotel=AGRHERB09C&filename=AGRHERB09C_821404.jpg - Reception
http://tkimages.axisdata.net/ImageConverter.php?size=display&height=300&hotel=AGRHERB09C&filename=AGRHERB09C_821406.jpg - Pool Bar
http://tkimages.axisdata.net/ImageConverter.php?size=display&height=300&hotel=AGRHERB09C&filename=AGRHERB09C_732278.jpg - Room
http://tkimages.axisdata.net/ImageConverter.php?size=display&height=300&hotel=AGRHERB09C&filename=AGRHERB09C_732280.jpg - Room
http://tkimages.axisdata.net/ImageConverter.php?size=display&height=300&hotel=AGRHERB09C&filename=AGRHERB09C_732282.jpg - Room
http://tkimages.axisdata.net/ImageConverter.php?size=display&height=300&hotel=AGRHERB09C&filename=AGRHERB09C_732290.jpg - Room
http://tkimages.axisdata.net/ImageConverter.php?size=display&height=300&hotel=AGRHERB09C&filename=AGRHERB09C_732292.jpg - Room
http://tkimages.axisdata.net/ImageConverter.php?size=display&height=300&hotel=AGRHERB09C&filename=AGRHERB09C_732294.jpg - Room
http://tkimages.axisdata.net/ImageConverter.php?size=display&height=300&hotel=AGRHERB09C&filename=AGRHERB09C_732298.jpg - Exterior Deluxe Apartments
http://tkimages.axisdata.net/ImageConverter.php?size=display&height=300&hotel=AGRHERB09C&filename=AGRHERB09C_732272.jpg - Pool
http://tkimages.axisdata.net/ImageConverter.php?size=display&height=300&hotel=AGRHERB09C&filename=AGRHERB09C_732274.jpg - Pool
http://tkimages.axisdata.net/ImageConverter.php?size=display&height=300&hotel=AGRHERB09C&filename=AGRHERB09C_732276.jpg - Pool