Accommodation Fact Sheet

Michelangelo Resort and Spa

PSALIDI
85300, Agios Fokas, Kos, Greece
Phone: 2242045900 Fax: 2242045825
E-mail: reservations@michelangelo.gr
Website: www.michelangelo.gr
GIATA: 134470

Code: AMTSGR0I8S
Search Code: KGS0600
Type: Hotel
Class: Standard
Local Rating: 5 Star
Featured Rating: 5 Star

Destination: Dodecanese Islands -Kos
Handling: MTS Incoming Greece -Kos
Group:
Chain:
Owner: Monosun S.A.

Lat: 36.85650006520254
Lng: 27.34417751545909

Photo Gallery

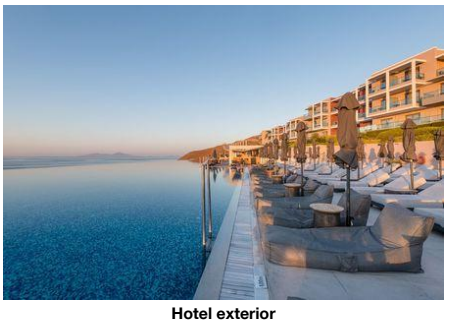

Hotel exterior



Hotel exterior



Hotel exterior



Hotel exterior



Infinity Pool

Descriptions

Descriere generală
Hotelul Michelangelo Resort and Spa, care este deosebit de popular printre cei aflați în luna de miere, este situat la cca. 100 m de o plajă privată cu pietriș. Pe plajă sunt disponibile gratuit șezlonguri și umbrele de soare. Centrul turistic al stațiunii se află la aprox. 8 km. Orașul Kos Town este la aprox. 7 km. Veți găsi un supermarket la cca. 7 km. De asemenea, cele mai apropiate baruri și restaurante sunt la cca. 7 km. De asemenea, la cca. 7 km de hotel este un cinematograf. Următoarele atracții pot fi accesate de la hotel: ASKLEIPION (cca. 12 km) și Hot Springs Thermes (cca. 3 km). Există posibilitatea de a închiria mașini și motociclete. De asemenea, aveți în apropiere o stație de autobuz (cca. 20 m) cea ce vă garantează mobilitatea în vacanța dumneavoastră. Pentru îngrijiri medicale în caz de urgență, există un spital la cca. 8 km distanță. Aeroportul (KGS) se află la aprox. 30 km.

Facilități
Hotelul de wellness dispune de 3 etaje și peste 254 camere repartizate între o clădire principală și un total de 9 clădiri secundare. Hotelul are recepție deschisă 24h (check-in de la 15:00, check out până la 11:00), lobby cu bar, 2 lifturi, aer condiționat, minimarket, alte magazine, parcare (gratuită) și birou de schimb valutar. Camerele au fost renovate în detaliu ultima dată în 2022. Pentru a servi masa vă stau la dispoziție 3 restaurante cu aer condiționat. Accesul la internet WiFi este disponibil gratuit pentru oaspeții hotelului. Pentru evenimente de afaceri, hotelul oferă o zonă de conferințe cu un total de 200 de locuri. Serviciul de menaj este gratuit. Room service, spălătorie, călcat și serviciul medical sunt disponibile la un cost suplimentar.

Piscină
Zona exterioară a modernului hotelul include 3 piscine cu apă dulce precum și o piscină pentru copii (deschise din mai până în octombrie). Acolo sunt disponibile gratuit șezlonguri și umbrele de soare. La barul de la piscină sunt disponibile băuturi răcoritoare (deschis între orele 10:00 - 18:00).

Catering
Mic dejun (între orele 07:00 - 10:30) bufet suedez. Demipensiunea include micul dejun și cina. All Inclusive: micul dejun, prânzul și cina. Micul dejun, prânzul și cina pot fi servite numai în anumite restaurante. Apă și cocktailuri. Băutură de bun venit, băuturi răcoritoare (09:00 - 01:00), cafea și ceai (09:00 - 01:00), prăjituri și produse de patiserie (11:00 - 18:00), aperitive (11:00 - 18:00), bere (09:00 - 01:00), vin (09:00 - 01:00), băuturi alcoolice naționale (09:00 - 01:00), anumite băuturi alcoolice importate (între orele 09:00 - 01:00, limitate în anumite restaurante sau baruri), gustări la miezul nopții (23:00 - 01:00), 1 masă în restaurantul à la carte și internet gratuit.

Sport/Leisure
Oferte pentru sport și divertisment: Baschet, tenis de masă (gratuit), tenis (gratuit), Pilates, fitness, yoga și fotbal. La cca. 2 km de hotel, sunt oferite sporturi nautice (unele de către furnizori locali). Există serviciu de închiriere de biciclete. Oferte de wellness: Zonă de spa, saună, jacuzzi, baie turcească și masaje contra cost. Divertisment pentru adulți: program de animație cu muzică live. Pentru distracția celor mici există un loc de joacă. Îngrijirea copiilor: program de animație pentru copii (de la 4 - 10 ani) și mini club pentru copii (de la 4 - 10 ani).

Informații suplimentare
Pentru anumite facilități sau activități se pot aplica taxe suplimentare. Unele servicii depind de anotimp și de condițiile climatice locale. Limbi de serviciu: engleză, germană, rusă și greacă. Carduri de credit: Euro/MasterCard și Visa.

JuniorSuite (Meerfront):
Camerele moderne cu living sunt echipate cu pat queen-size, pat king-size, pat dublu sau pat twin, o canapea extensibilă ca pat suplimentar, pat pentru bebeluși (gratuit), pardoseală cu gresie, încălzire reglabilă individual, ceainic (gratuit), minibar (gratuit), balcon sau terasă, acces la internet (gratuit), seif (gratuit), aparat de cafea cu capsule (gratuit) și TV cu ecran plat prin satelit precum și aer condiționat reglabil individual. Baie cu cadă și duș. Prosoapele se schimbă zilnic, lenjeria de pat de 3 ori pe săptămână. Dimensiune: 35 m².

Standard JuniorSuite (Meerblick, Balkon oder Terrasse):
Camerele moderne cu living sunt echipate cu pat queen-size, pat king-size, pat dublu sau pat twin, o canapea extensibilă ca pat suplimentar, pat pentru bebeluși (gratuit), pardoseală cu gresie, încălzire reglabilă individual, ceainic (gratuit), minibar (gratuit), balcon sau terasă, acces la internet (gratuit), seif (gratuit), aparat de cafea cu capsule (gratuit) și TV cu ecran plat prin satelit precum și aer condiționat reglabil individual. Baie cu cadă și duș. Prosoapele se schimbă zilnic, lenjeria de pat de 3 ori pe săptămână. Dimensiune: 35 m².

Doppel Premium Zimmer (Meerfront):
Camerele moderne sunt echipate cu pat queen-size, pat king-size, pat dublu sau pat twin, o canapea extensibilă ca pat suplimentar, pat pentru bebeluși (gratuit), pardoseală cu gresie, încălzire reglabilă individual, ceainic (gratuit), balcon sau terasă, acces la internet (gratuit), seif (gratuit) și TV cu ecran plat prin satelit precum și aer condiționat reglabil individual. Baie cu cadă și duș. Prosoapele se schimbă zilnic, lenjeria de pat de 3 ori pe săptămână. Dimensiune: 25 m².

Einzelbelegung Premium Zimmer (Meerfront):
Camerele moderne sunt echipate cu pat queen-size, pat dublu sau pat twin, pat pentru bebeluși (gratuit), pardoseală cu gresie, încălzire reglabilă individual, ceainic (gratuit), balcon sau terasă, acces la internet (gratuit), seif (gratuit) și TV cu ecran plat prin satelit precum și aer condiționat reglabil individual. Baie cu cadă și duș. Prosoapele se schimbă zilnic, lenjeria de pat de 3 ori pe săptămână. Dimensiune: 25 m².

Doppel Standard Zimmer (Gartenblick):
Camerele moderne sunt echipate cu pat queen-size, pat king-size, pat dublu sau pat twin, o canapea extensibilă ca pat suplimentar, pat pentru bebeluși (gratuit), pardoseală cu gresie, încălzire reglabilă individual, ceainic (gratuit), balcon sau terasă, acces la internet (gratuit), seif (gratuit), aparat de cafea cu capsule (gratuit) și TV cu ecran plat prin satelit precum și aer condiționat reglabil individual. Baie cu cadă și duș. Prosoapele se schimbă zilnic, lenjeria de pat de 3 ori pe săptămână. Dimensiune: 25 m².

Doppel Standard Zimmer (Seitlicher Meerblick):
Camerele moderne sunt echipate cu pat queen-size, pat king-size, pat dublu sau pat twin, o canapea extensibilă ca pat suplimentar, pat pentru bebeluși (gratuit), pardoseală cu gresie, încălzire reglabilă individual, ceainic (gratuit), balcon, acces la internet (gratuit), seif (gratuit), aparat de cafea cu capsule

Accommodation Fact Sheet

Michelangelo Resort and Spa

PSALIDI
85300, Agios Fokas, Kos, Greece
Phone: 2242045900 Fax: 2242045825
E-mail: reservations@michelangelo.gr
Website: www.michelangelo.gr
GIATA: 134470

Code: AMTSGR0I8S
Search Code: KGS0600
Type: Hotel
Class: Standard
Local Rating: 5 Star
Featured Rating: 5 Star

Destination: Dodecanese Islands -Kos
Handling: MTS Incoming Greece -Kos
Group:
Chain:
Owner: Monosun S.A.

Lat: 36.85650006520254
Lng: 27.34417751545909



Pool

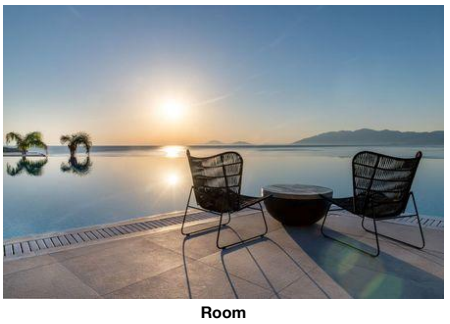

Room

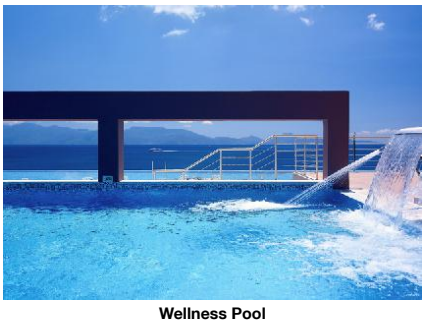

Wellness Pool

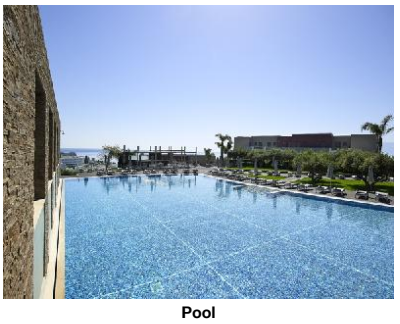

Pool

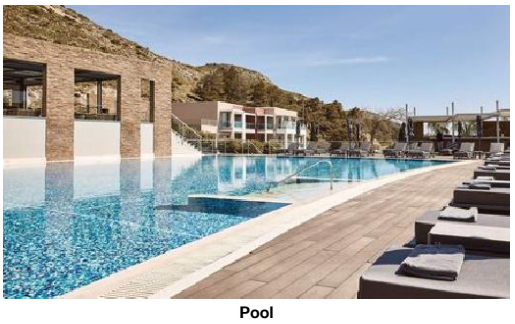

Pool

(gratuit) și TV cu ecran plat prin satelit precum și aer condiționat reglabil individual. Baie cu cadă și duș. Prosoapele se schimbă zilnic, lenjeria de pat de 3 ori pe săptămână. Dimensiune: 25 m².

Doppel Standard Zimmer (Meerblick):
Camerele moderne sunt echipate cu pat queen-size, pat king-size, pat dublu sau pat twin, o canapea extensibilă ca pat suplimentar, pat pentru bebeluși (gratuit), pardoseală cu gresie, încălzire reglabilă individual, ceainic (gratuit), balcon, acces la internet (gratuit), seif (gratuit), aparat de cafea cu capsule (gratuit) și TV cu ecran plat prin satelit precum și aer condiționat reglabil individual. Baie cu cadă și duș. Prosoapele se schimbă zilnic, lenjeria de pat de 3 ori pe săptămână. Dimensiune: 25 m².

Einzelbelegung Standard Zimmer (Meerblick):
Camerele moderne sunt echipate cu pat queen-size, pat dublu sau pat twin, pat pentru bebeluși (gratuit), pardoseală cu gresie, încălzire reglabilă individual, ceainic (gratuit), balcon, acces la internet (gratuit), seif (gratuit), aparat de cafea cu capsule (gratuit) și TV cu ecran plat prin satelit precum și aer condiționat reglabil individual. Baie cu cadă și duș. Prosoapele se schimbă zilnic, lenjeria de pat de 3 ori pe săptămână. Dimensiune: 25 m².

Service Units

RMSDINSV00 - SingleUse Standard Cameră (Vedere la mare)

Room Facilities

- Balcony			
- Bathroom		- Bathtub	
- Shower			
- No.Bathrooms:		- Double Bed	
- Baby Cot		- Twin Bed	
- Queen Size Bed			
- Room Size			
- Room Style		- Early Check-In Time:	On Request: Yes
- Late Check-Out Time:	On Request: Yes	- Fire Alarm	
- Floor-Type		- Welcome Drink	
- Beach Towel	free of charge		

Room Amenities

- Air-Conditioning		- Heating	
- TV		- Internet	
- Safe		- Phone	
- Mini Fridge			
- Kettle Tea-Coffee		- Bed Linen	
- Capsule Coffee Machine		- Desktop	
- Hairdryer		- Bath Towels	
- Bathrobe			

RMPMDBSF00 - Dublu Premium Cameră (SeaFront)

Room Facilities

- Balcony or Terrace			
- Bathroom		- Bathtub	
- Shower			
- No.Bathrooms:		- Double Bed	
- Baby Cot		- Twin Bed	
- Queen Size Bed		- King Size Bed	
- Additional Beds		- Room Size	
- Room Style		- Early Check-In Time:	On Request: Yes
- Late Check-Out Time:	On Request: Yes		
- Floor-Type		- Welcome Drink	
- Beach Towel	free of charge		

Room Amenities

- Air-Conditioning		- Heating	
- TV		- Internet	
- Safe		- Phone	
- Mini Fridge			
- Kettle Tea-Coffee		- Bed Linen	
- Desktop			
- Hairdryer		- Bath Towels	
- Bathrobe			

JS0000SF00 - JuniorSuite (SeaFront)

Room Facilities

- Balcony or Terrace			
- Bathroom		- Bathtub	
- Shower		- Living Room	
- No.Bathrooms:		- Double Bed	
- Baby Cot		- Twin Bed	
- Queen Size Bed		- King Size Bed	
- Additional Beds			
- Room Size			

Accommodation Fact Sheet

Michelangelo Resort and Spa

PSALIDI
85300, Agios Fokas, Kos, Greece
Phone: 2242045900 Fax: 2242045825
E-mail: reservations@michelangelo.gr
Website: www.michelangelo.gr
GIATA: 134470

Code: AMTSGR0I8S
Search Code: KGS0600
Type: Hotel
Class: Standard
Local Rating: 5 Star
Featured Rating: 5 Star

Destination: Dodecanese Islands -Kos
Handling: MTS Incoming Greece -Kos
Group:
Chain:
Owner: Monosun S.A.

Lat: 36.85650006520254
Lng: 27.34417751545909



Kds Pool



Kymata Beach Bar



Beach

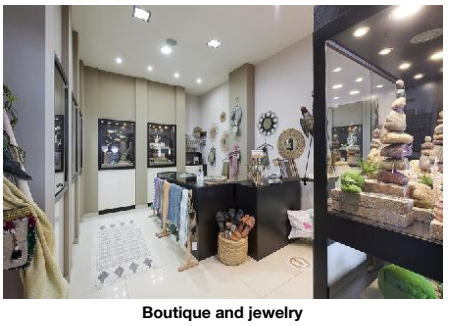

Boutique and jewelry



Room

- Room Style
- Early Check-In Time: On Request: Yes
- Late Check-Out Time: On Request: Yes
- Fire Alarm
- Floor-Type
- Welcome Drink
- Beach Towel free of charge

Room Amenities
- Air-Conditioning
- Heating
- TV
- Internet
- Safe
- Phone
- Mini Bar
- Mini Fridge
- Kettle Tea-Coffee
- Bed Linen
- Capsule Coffee Machine
- Desktop
- Hairdryer
- Bath Towels
- Bathrobe

RMSDDBSV00 - Dublu Standard Cameră (Vedere la mare)

Room Facilities
- Balcony
- Bathroom
- Bathtub
- Shower
- No.Bathrooms:
- Double Bed
- Baby Cot
- Twin Bed
- Queen Size Bed
- King Size Bed
- Additional Beds
- Room Size
- Room Style
- Early Check-In Time: On Request: Yes
- Late Check-Out Time: On Request: Yes
- Fire Alarm
- Floor-Type
- Welcome Drink
- Beach Towel free of charge

Room Amenities
- Air-Conditioning
- Heating
- TV
- Internet
- Safe
- Phone
- Mini Fridge
- Kettle Tea-Coffee
- Bed Linen
- Capsule Coffee Machine
- Desktop
- Hairdryer
- Bath Towels
- Bathrobe

RMSDDBGV00 - Dublu Standard Cameră (GardenView)

Room Facilities
- Balcony or Terrace
- Bathroom
- Bathtub
- Shower
- No.Bathrooms:
- Double Bed
- Baby Cot
- Twin Bed
- Queen Size Bed
- King Size Bed
- Additional Beds
- Room Size
- Room Style
- Early Check-In Time: On Request: Yes
- Late Check-Out Time: On Request: Yes
- Fire Alarm
- Floor-Type
- Welcome Drink
- Beach Towel free of charge

Room Amenities
- Air-Conditioning
- Heating
- TV
- Internet
- Safe
- Phone
- Mini Fridge
- Kettle Tea-Coffee
- Bed Linen
- Capsule Coffee Machine
- Desktop
- Hairdryer
- Bath Towels
- Bathrobe

JSSD00SVA0 - Standard JuniorSuite (Vedere la mare, Balcon sau terasă)

Room Facilities
- Balcony or Terrace
- Bathroom
- Bathtub
- Shower
- Living Room
- No.Bathrooms:
- Double Bed
- Baby Cot
- Twin Bed
- Queen Size Bed
- King Size Bed
- Additional Beds
- Room Size

Accommodation Fact Sheet

Michelangelo Resort and Spa

PSALIDI
85300, Agios Fokas, Kos, Greece
Phone: 2242045900 Fax: 2242045825
E-mail: reservations@michelangelo.gr
Website: www.michelangelo.gr
GIATA: 134470

Code: AMTSGR0I8S
Search Code: KGS0600
Type: Hotel
Class: Standard
Local Rating: 5 Star
Featured Rating: 5 Star

Destination: Dodecanese Islands -Kos
Handling: MTS Incoming Greece -Kos
Group:
Chain:
Owner: Monosun S.A.

Lat: 36.85650006520254
Lng: 27.34417751545909

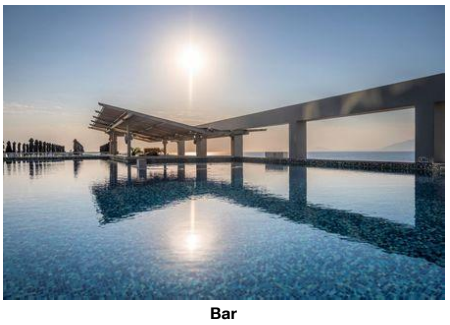

Bar

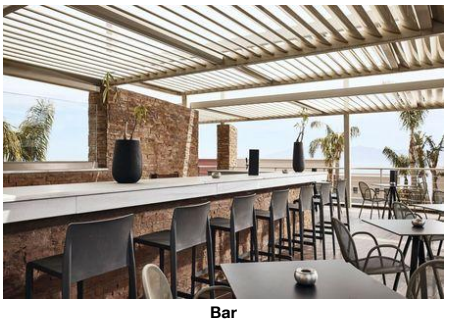

Bar



David's Hall Main Restaurant



Soya Asian Fusion Restaurant



Soya Asian Fusion Restaurant

- Room Style		- Early Check-In Time:	On Request: Yes
- Late Check-Out Time:	On Request: Yes	- Fire Alarm	
- Floor-Type		- Welcome Drink	
- Beach Towel	free of charge		

Room Amenities

- Air-Conditioning		- Heating	
- TV		- Internet	
- Safe		- Phone	
- Mini Bar		- Mini Fridge	
- Kettle Tea-Coffee		- Bed Linen	
- Capsule Coffee Machine		- Desktop	
- Hairdryer		- Bath Towels	
- Bathrobe			

RMPMINSF00 - SingleUse Premium Cameră (SeaFront)

Room Facilities

- Balcony or Terrace			
- Bathroom		- Bathtub	
- Shower			
- No.Bathrooms:		- Double Bed	
- Baby Cot		- Twin Bed	
- Queen Size Bed			
- Room Size			
- Room Style		- Early Check-In Time:	On Request: Yes
- Late Check-Out Time:	On Request: Yes		
- Floor-Type		- Welcome Drink	
- Beach Towel	free of charge		

Room Amenities

- Air-Conditioning		- Heating	
- TV		- Internet	
- Safe		- Phone	
- Mini Fridge			
- Kettle Tea-Coffee		- Bed Linen	
- Desktop			
- Hairdryer		- Bath Towels	
- Bathrobe			

RMSDDBLS00 - Dublu Standard Cameră (LateralSeaView)

Room Facilities

- Balcony			
- Bathroom		- Bathtub	
- Shower			
- No.Bathrooms:		- Double Bed	
- Baby Cot		- Twin Bed	
- Queen Size Bed		- King Size Bed	
- Additional Beds		- Room Size	
- Room Style		- Early Check-In Time:	On Request: Yes
- Late Check-Out Time:	On Request: Yes	- Fire Alarm	
- Floor-Type		- Welcome Drink	
- Beach Towel	free of charge		

Room Amenities

- Air-Conditioning		- Heating	
- TV		- Internet	
- Safe		- Phone	
- Mini Fridge			
- Kettle Tea-Coffee		- Bed Linen	
- Capsule Coffee Machine		- Desktop	
- Hairdryer		- Bath Towels	
- Bathrobe			

Board & Mealplan

All-Inclusive

- Includes Breakfast	where: only in selected restaurant or bar	- Includes Lunch	where: only in selected restaurant or bar
- Includes Dinner	where: only in selected restaurant or bar	- Snacks	Service Hours: 11:00 - 18:00
- Cake & Pastries	Service Hours: 11:00 - 18:00	- Midnight Snacks	Service Hours: 23:00 - 01:00
- Coffee & Tea	Service Hours: 09:00 - 01:00	- Mineral Water	
- Softdrinks	Service Hours: 09:00 - 01:00	- Wine	Service Hours: 09:00 - 01:00
- Beer	Service Hours: 09:00 - 01:00	- Cocktails	Service Hours: 09:00 - 01:00
- Local Spirits	Service Hours: 09:00 - 01:00	- Imported Spirits	limit: limited

Michelangelo Resort and Spa

PSALIDI
85300, Agios Fokas, Kos, Greece
Phone: 2242045900 Fax: 2242045825
E-mail: reservations@michelangelo.gr
Website: www.michelangelo.gr
GIATA: 134470

Code:	AMTSGR0I8S	Destination:	Dodecanese Islands -Kos		
Search Code:	KGS0600	Handling:	MTS Incoming Greece -Kos		
Type:	Hotel	Group:			
Class:	Standard	Chain:			
Local Rating:	5 Star	Owner:	Monosun S.A.	Lat:	36.85650006520254
Featured Rating:	5 Star			Lng:	27.34417751545909



Mediterraneo A la carte Restaurant



Mediterraneo a la carte Restaurant



Davids Hall Restaurant



Davids Hall Restaurant



Davids Hall Restaurant

where: only in selected restaurant or bar
Service Hours: 09:00 - 01:00

- Welcome Drink
- A la carte Restaurant — Service Cycle: once per week
- Free Internet

Halfboard
- Includes Breakfast
- Includes Dinner

Facts

General Facilties

- Reception

Honeymooners

- King Size Bed
- Sparkling Wine in Room
- Fruit Basket in Room

Sports

- Sports

Tennis
- Tennis Court — free of charge; 1; Hard, Flood Light Court
- Tennis School

Windsurfing
- Wind Surf Spot — 2 km

Biking
- Rental Service

Other Sports
- Football
- Basketball

Bathing Facilities

- Bathing Facilities

Swimming Pool

Outdoor Pool	3; 211-1286; Freshwater; May; Oct	Indoor Pool	1; 61; May, Jun, Jul, Aug, Sep, Oct; Freshwater, Heated, Heated Seasonally
Sunshades at Pool	free of charge	Sunbeds at Pool	free of charge
Mattresses at Pool	free of charge	Towels at Pool	free of charge
Sun Terrace		Whirlpool	

Beach

Beach Type:	gravel	Route to Beach:	footpath
Hotel Private Beach		Sunshades on Beach	free of charge
Sunbeds on Beach	free of charge	Mattresses on Beach	free of charge
Towels on Beach	free of charge		

Business & Congress

- Business & Congress

General Facilities
- Conference Room — 1

Seatings
- No. of Seats: — 200
- Classroom Style
- Theatre Style

Disability Friendly

- Disability Friendly

Entrance
- Door Type — Manual, Automatic

Lift

Door Width	90 cm	Lift Depth	110 cm

Environmental Commitment

- Environmental Commitment

Hotel
- Environmental Certification — Travelife
- Bio Packaging — Organic straws, Recycled Paper, Paper cups, Paper straws, Paper
- Double-glazing on windows

Room
- Towel Re-use Program
- Sheet Re-use Program

Food&Beverage
- Local and Seasonal Foods

Food & Beverage

Accommodation Fact Sheet

Michelangelo Resort and Spa

PSALIDI
85300, Agios Fokas, Kos, Greece
Phone: 2242045900 Fax: 2242045825
E-mail: reservations@michelangelo.gr
Website: www.michelangelo.gr
GIATA: 134470

Code: AMTSGR0I8S
Search Code: KGS0600
Type: Hotel
Class: Standard
Local Rating: 5 Star
Featured Rating: 5 Star

Destination: Dodecanese Islands -Kos
Handling: MTS Incoming Greece -Kos
Group:
Chain:
Owner: Monosun S.A.

Lat: 36.85650006520254
Lng: 27.34417751545909



Playground and Mini Club



Kids Club

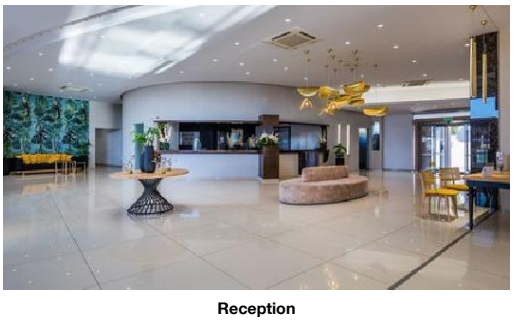

Reception

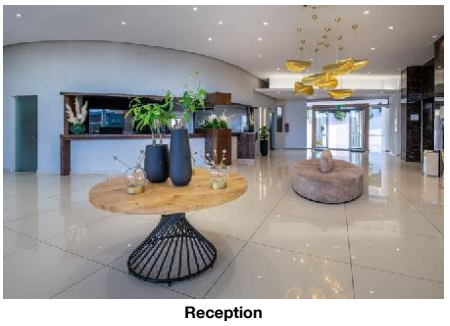

Reception

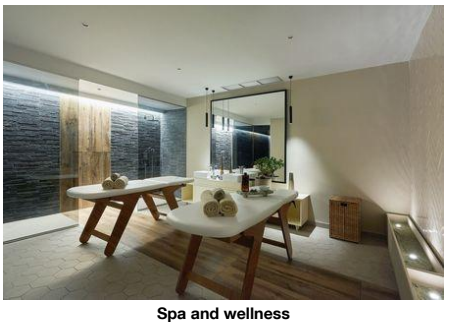

Spa and wellness

- Food & Beverage

Dining Room
- Air-Conditioning
- With Terrace
- Smoking Allowed: No

Restaurants
- No. of Restaurants: 3
- Main Restaurant: Buffet, Show-Cooking 06:00 - 01:00 David
- Italian Restaurant 08:00 - 22:30
- Asian Restaurant 18:30 - 22:30
- Mediterranean Restaurant 08:00 - 22:30
- A la carte Restaurant

Bars
- No. of Bars: 4
- Lobby Bar 09:00 - 01:00
- Pool Bar 10:00 - 18:00
- Beach Bar 10:00 - 18:00

Beverage
- Water & Softdrinks
- Coffee & Tea
- Beer
- Wine
- National Spirits

Special Food & Beverage
- Vegetarian Food
- Gluten Free Food

Breakfast
- Breakfast Type: Breakfast Buffet, A la Carte, American, Show-Cooking 07:00 - 10:30

Lunch
- Main Course Buffet, Show Cooking 12:30 - 14:30
- Starters Buffet
- Salads Buffet
- Dessert Buffet
- Dress Code

Dinner
- Main Course Selection of Menus, Buffet, A la Carte, Show Cooking 18:30 - 21:30
- Starters Buffet, A la Carte
- Salads Buffet, A la Carte
- Dessert Buffet, A la Carte
- Dress Code smart casual

Hotel Facilities

- Hotel Facilities

General Facilties
- Lobby
- Air-Conditioning Central
- Elevator 2
- Lounge
- TV Lounge SAT TV, Flat Screen
- Shops
- Mini Market
- Coiffeur
- Shower Room

Guest Amenities
- Internet Wi-Fi/HotSpots (free)
- Room Service extra fee
- Luggage Storage
- Schimb valutar
- Laundry Service extra fee
- Ironing Service extra fee
- Medical Service extra fee
- Wake Up Calls
- Maid Service/ Housekeeping free of charge Daily

Parking Facilities
- Car Park free of charge
- Bike Stand/Cellar free of charge

Rentals
- Bike Rental extra fee
- Motorbike Rental
- Car Rental

Leisure Facilities

- Leisure Facilities

Family Facilities
- Child Pool
- Child Animation 04 - 10 6 x week 10:00 - 18:00 May Oct free of charge
- Child Club 04 - 10 10:00 - 18:00 free of charge
- Kids Playground
- Baby High Chairs

Activities
- Adult Animation 5 x Week May Oct
- Live Music Weekly
- Reading Room
- Table Tennis free of charge
- Aquagym free of charge
- Fitness Room 07:00 - 20:00 100 free of charge
- Yoga
- Pilates

Locations & Distances

- Locations & Distances

Cities
- City 1: Kos Town 7 km

Accommodation Fact Sheet

Michelangelo Resort and Spa

PSALIDI
85300, Agios Fokas, Kos, Greece
Phone: 2242045900 Fax: 2242045825
E-mail: reservations@michelangelo.gr
Website: www.michelangelo.gr
GIATA: 134470

Code: AMTSGR0I8S
Search Code: KGS0600
Type: Hotel
Class: Standard
Local Rating: 5 Star
Featured Rating: 5 Star

Destination: Dodecanese Islands -Kos
Handling: MTS Incoming Greece -Kos
Group:
Chain:
Owner: Monosun S.A.

Lat: 36.85650006520254
Lng: 27.34417751545909

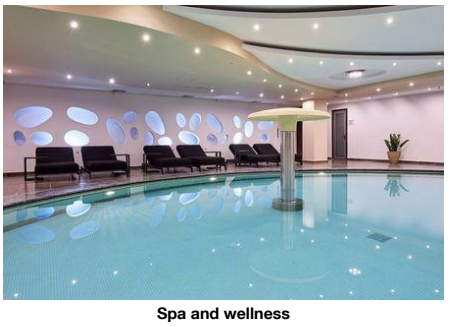

Spa and wellness

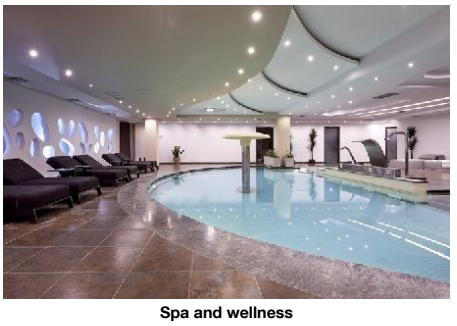

Spa and wellness

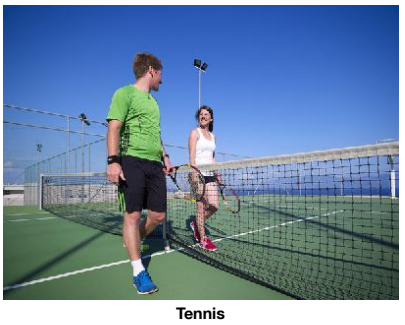

Tennis



Miscellaneous

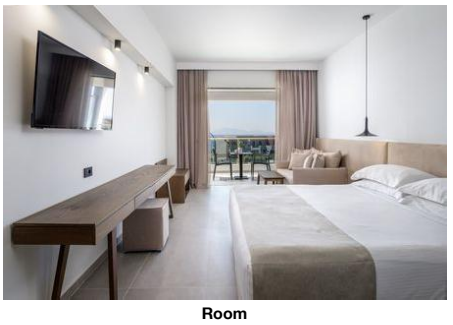

Room

15 min

Recreation Area
- Beach: AGIOS FOKAS
100 m

Public Transport
- Public Bus Stop: 20 m

Sport Locations
- Tennis Court: 0 m
- Water Activities: 2 km

Medical Locations
- Hospital: 8 km
- Pharmacy: 8 km
- Doctor: 8 km
- Dentist: 8 km

Other Locations
- Town Centre: 8 km
- Tourist Center: 8 km
- Restaurants/Bars: 7 km
- Cinema: 7 km
- Supermarket: 7 km
- Attraction 1: ASKLEIPION
12 km
- Attraction 2: Hot Springs Thermes
3 km

Object Information

- Object Information

Property
- Construction Year: 2009
- Last Renovation: 2022
Rooms
- No. Buildings: 10
- No. Main Building: Valid for Units: RMSDDBGV00, RMSDDBLS00
- Nr. Clădiri anexe: Valid for Units: RMPMDBSF00, RMSDDBGV00, RMSDDBLS00, RMSDDBSV00, JS0000SF00
- No. Floors (max): 3
- Total Units/Rooms: 254
- Architectural Style: modern
- Voltage: 220 V

Reception
- Reception: 24h Service: Yes
24h Service
- Languages Spoken: Engleză, Germană, Rusă, Greacă

Policies
- Check-In Time: 15:00
- Check-Out Time: 11:00
- Payment Type: Cash, Euro/Master Card, Visa Card
- Pets Allowed: No
0 gr
- Groups Allowed: Yes
- Smoking Allowed: In Signed Areas
Balcony/Terrace only

Themes

- Themes

Target Group
- Honeymooners

Hotel Type
- Resort Hotel
- SPA Hotel

Wellness & Health

- Wellness & Health

Health
- Sauna: extra fee
- Massage: extra fee
- Whirlpool: extra fee
- SPA: extra fee
16 - 99
10:00 - 18:00
May, Jun, Jul, Sep, Oct

Beauty & Relaxation
- Steam Bath: extra fee

Incidents & Errata

Errata

Impozit plătibil la nivel local	Fee Amount: 4 type: eco tax Currency: EUR charge cycle: per Room per Night 01.01.2024

Points of interest (Agios Fokas)

Main Locations
Main Airport: Kos Airport (Distance 30.00Km, 45.00min)

Accommodation Fact Sheet

Michelangelo Resort and Spa

PSALIDI
85300, Agios Fokas, Kos, Greece
Phone: 2242045900 Fax: 2242045825
E-mail: reservations@michelangelo.gr
Website: www.michelangelo.gr
GIATA: 134470

Code: AMTSGR0I8S
Search Code: KGS0600
Type: Hotel
Class: Standard
Local Rating: 5 Star
Featured Rating: 5 Star

Destination: Dodecanese Islands -Kos
Handling: MTS Incoming Greece -Kos
Group:
Chain:
Owner: Monosun S.A.

Lat: 36.85650006520254
Lng: 27.34417751545909



Double Room Sea View

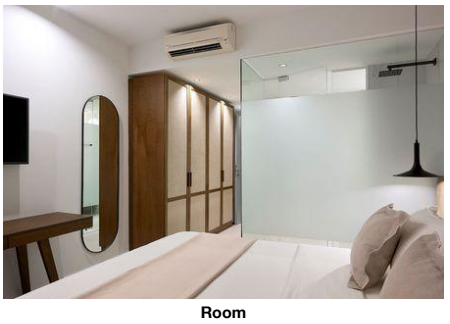

Room

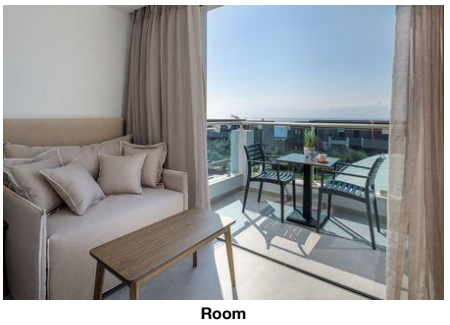

Room

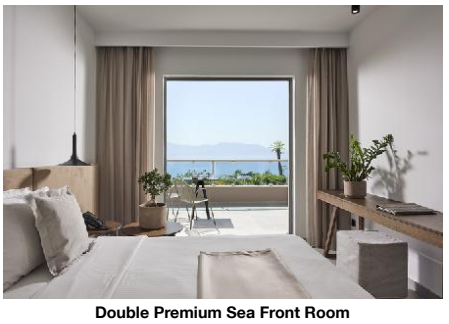

Double Premium Sea Front Room



Room

Accommodation Fact Sheet

Michelangelo Resort and Spa

PSALIDI
85300, Agios Fokas, Kos, Greece
Phone: 2242045900 Fax: 2242045825
E-mail: reservations@michelangelo.gr
Website: www.michelangelo.gr
GIATA: 134470

Code: AMTSGR0I8S
Search Code: KGS0600
Type: Hotel
Class: Standard
Local Rating: 5 Star
Featured Rating: 5 Star

Destination: Dodecanese Islands -Kos
Handling: MTS Incoming Greece -Kos
Group:
Chain:
Owner: Monosun S.A.

Lat: 36.85650006520254
Lng: 27.34417751545909

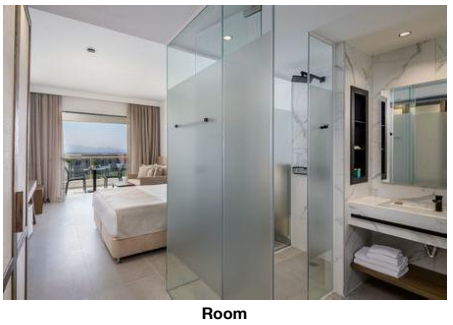

Room



Gym

Accommodation Stock Sheet

Michelangelo Resort and Spa

PSALIDI
85300, Agios Fokas, Kos, Greece
Phone: 2242045900 Fax: 2242045825
E-mail: reservations@michelangelo.gr
Website: www.michelangelo.gr
GIATA: 134470

Code: AMTSGR0I8S
Search Code: KGS0600
Type: Hotel
Class: Standard
Local Rating: 5 Star
Featured Rating: 5 Star

Destination: Dodecanese Islands -Kos
Handling: MTS Incoming Greece -Kos
Group:
Chain:
Owner: Monosun S.A.

Lat: 36.85650006520254
Lng: 27.34417751545909

Image Route:

http://tkimages.axisdata.net/ImageConverter.php?size=display&height=300&hotel=AMTSGR0I8S&filename=AMTSGR0I8S_1281918.jpg - Hotel exterior
http://tkimages.axisdata.net/ImageConverter.php?size=display&height=300&hotel=AMTSGR0I8S&filename=AMTSGR0I8S_619034.jpg - Hotel exterior
http://tkimages.axisdata.net/ImageConverter.php?size=display&height=300&hotel=AMTSGR0I8S&filename=AMTSGR0I8S_927834.jpg - Hotel exterior
http://tkimages.axisdata.net/ImageConverter.php?size=display&height=300&hotel=AMTSGR0I8S&filename=AMTSGR0I8S_1281944.jpg - Hotel exterior
http://tkimages.axisdata.net/ImageConverter.php?size=display&height=300&hotel=AMTSGR0I8S&filename=AMTSGR0I8S_927864.jpg - Infinity Pool
http://tkimages.axisdata.net/ImageConverter.php?size=display&height=300&hotel=AMTSGR0I8S&filename=AMTSGR0I8S_1281974.jpg - Pool
http://tkimages.axisdata.net/ImageConverter.php?size=display&height=300&hotel=AMTSGR0I8S&filename=AMTSGR0I8S_1281978.jpg - Room
http://tkimages.axisdata.net/ImageConverter.php?size=display&height=300&hotel=AMTSGR0I8S&filename=AMTSGR0I8S_927882.jpg - Wellness Pool
http://tkimages.axisdata.net/ImageConverter.php?size=display&height=300&hotel=AMTSGR0I8S&filename=AMTSGR0I8S_927868.jpg - Pool
http://tkimages.axisdata.net/ImageConverter.php?size=display&height=300&hotel=AMTSGR0I8S&filename=AMTSGR0I8S_1282024.jpg - Pool
http://tkimages.axisdata.net/ImageConverter.php?size=display&height=300&hotel=AMTSGR0I8S&filename=AMTSGR0I8S_1281942.jpg - Kds Pool
http://tkimages.axisdata.net/ImageConverter.php?size=display&height=300&hotel=AMTSGR0I8S&filename=AMTSGR0I8S_1282010.jpg - Kymata Beach Bar
http://tkimages.axisdata.net/ImageConverter.php?size=display&height=300&hotel=AMTSGR0I8S&filename=AMTSGR0I8S_1281996.jpg - Beach
http://tkimages.axisdata.net/ImageConverter.php?size=display&height=300&hotel=AMTSGR0I8S&filename=AMTSGR0I8S_927846.jpg - Boutique and jewelry
http://tkimages.axisdata.net/ImageConverter.php?size=display&height=300&hotel=AMTSGR0I8S&filename=AMTSGR0I8S_1282014.jpg - Room
http://tkimages.axisdata.net/ImageConverter.php?size=display&height=300&hotel=AMTSGR0I8S&filename=AMTSGR0I8S_1281962.jpg - Bar
http://tkimages.axisdata.net/ImageConverter.php?size=display&height=300&hotel=AMTSGR0I8S&filename=AMTSGR0I8S_1282020.jpg - Bar
http://tkimages.axisdata.net/ImageConverter.php?size=display&height=300&hotel=AMTSGR0I8S&filename=AMTSGR0I8S_619036.jpg - David's Hall Main Restaurant
http://tkimages.axisdata.net/ImageConverter.php?size=display&height=300&hotel=AMTSGR0I8S&filename=AMTSGR0I8S_927852.jpg - Soya Asian Fusion Restaurant
http://tkimages.axisdata.net/ImageConverter.php?size=display&height=300&hotel=AMTSGR0I8S&filename=AMTSGR0I8S_1281986.jpg - Soya Asian Fusion Restaurant
http://tkimages.axisdata.net/ImageConverter.php?size=display&height=300&hotel=AMTSGR0I8S&filename=AMTSGR0I8S_619014.jpg - Mediterraneo A la carte Restaurant
http://tkimages.axisdata.net/ImageConverter.php?size=display&height=300&hotel=AMTSGR0I8S&filename=AMTSGR0I8S_1281982.jpg - Mediterraneo a la carte Restaurant
http://tkimages.axisdata.net/ImageConverter.php?size=display&height=300&hotel=AMTSGR0I8S&filename=AMTSGR0I8S_1281992.jpg - Davids Hall Restaurant
http://tkimages.axisdata.net/ImageConverter.php?size=display&height=300&hotel=AMTSGR0I8S&filename=AMTSGR0I8S_1281994.jpg - Davids Hall Restaurant
http://tkimages.axisdata.net/ImageConverter.php?size=display&height=300&hotel=AMTSGR0I8S&filename=AMTSGR0I8S_1031682.jpg - Davids Hall Restaurant
http://tkimages.axisdata.net/ImageConverter.php?size=display&height=300&hotel=AMTSGR0I8S&filename=AMTSGR0I8S_1282022.jpg - Playground and Mini Club
http://tkimages.axisdata.net/ImageConverter.php?size=display&height=300&hotel=AMTSGR0I8S&filename=AMTSGR0I8S_927856.jpg - Kids Club
http://tkimages.axisdata.net/ImageConverter.php?size=display&height=300&hotel=AMTSGR0I8S&filename=AMTSGR0I8S_1281938.jpg - Reception
http://tkimages.axisdata.net/ImageConverter.php?size=display&height=300&hotel=AMTSGR0I8S&filename=AMTSGR0I8S_1031678.jpg - Reception
http://tkimages.axisdata.net/ImageConverter.php?size=display&height=300&hotel=AMTSGR0I8S&filename=AMTSGR0I8S_1281946.jpg - Spa and wellness
http://tkimages.axisdata.net/ImageConverter.php?size=display&height=300&hotel=AMTSGR0I8S&filename=AMTSGR0I8S_1281950.jpg - Spa and wellness
http://tkimages.axisdata.net/ImageConverter.php?size=display&height=300&hotel=AMTSGR0I8S&filename=AMTSGR0I8S_927862.jpg - Spa and wellness
http://tkimages.axisdata.net/ImageConverter.php?size=display&height=300&hotel=AMTSGR0I8S&filename=AMTSGR0I8S_927842.jpg - Tennis
http://tkimages.axisdata.net/ImageConverter.php?size=display&height=300&hotel=AMTSGR0I8S&filename=AMTSGR0I8S_1281948.jpg - Miscellaneous
http://tkimages.axisdata.net/ImageConverter.php?size=display&height=300&hotel=AMTSGR0I8S&filename=AMTSGR0I8S_1281926.jpg - Room
http://tkimages.axisdata.net/ImageConverter.php?size=display&height=300&hotel=AMTSGR0I8S&filename=AMTSGR0I8S_1282012.jpg - Double Room Sea View
http://tkimages.axisdata.net/ImageConverter.php?size=display&height=300&hotel=AMTSGR0I8S&filename=AMTSGR0I8S_1281928.jpg - Room
http://tkimages.axisdata.net/ImageConverter.php?size=display&height=300&hotel=AMTSGR0I8S&filename=AMTSGR0I8S_1281930.jpg - Room
http://tkimages.axisdata.net/ImageConverter.php?size=display&height=300&hotel=AMTSGR0I8S&filename=AMTSGR0I8S_927880.jpg - Double Premium Sea Front Room
http://tkimages.axisdata.net/ImageConverter.php?size=display&height=300&hotel=AMTSGR0I8S&filename=AMTSGR0I8S_1281922.jpg - Room
http://tkimages.axisdata.net/ImageConverter.php?size=display&height=300&hotel=AMTSGR0I8S&filename=AMTSGR0I8S_1281924.jpg - Room
http://tkimages.axisdata.net/ImageConverter.php?size=display&height=300&hotel=AMTSGR0I8S&filename=AMTSGR0I8S_927858.jpg - Gym